

**DENVER**  
**art**  
**MUSEUM**

100 W. 14th Avenue Pkwy  
Denver, CO 80204-2788  
DENVERARTMUSEUM.ORG



IMAGE  
HIGHLIGHTS

***The Honest Eye: Camille Pissarro's  
Impressionism***

PRESS OFFICE  
pressoffice@denverartmuseum.org

*The Studio at Éragny, Pear Trees in Bloom (L'Atelier d'Éragny, pruniers en fleur)*

---

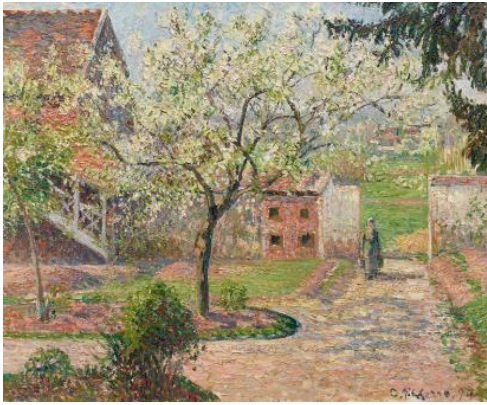

Camille Pissarro, *The Studio at Éragny, Pear Trees in Bloom (L'Atelier d'Éragny, pruniers en fleur)*, 1894. Oil on canvas; 23 5/8 × 28 3/4 in. Ordrupgaard, Charlottenlund. Image courtesy Heritage Images / Fine Art Images / akg-images

*Morning Sun in the Rue Saint-Honoré. Place du Théâtre Français (La Rue Saint-Honoré, matin, effet de soleil)*

---



Camille Pissarro, *Morning Sun in the Rue Saint-Honoré. Place du Théâtre Français (La Rue Saint-Honoré, matin, effet de soleil)*, 1898. Oil on canvas; 25 7/8 × 21 1/4 in. Ordrupgaard, Charlottenlund. Image courtesy akg-images

*View from my Window, Éragny (Vue de ma fenêtre, Éragny)*

---



Camille Pissarro, *View from my Window, Éragny (Vue de ma fenêtre, Éragny)*, 1886. Oil on canvas; 25 5/8 × 31 7/8 in. Ashmolean Museum of Art and Archaeology, Oxford: Presented by Mrs Lucien Pissarro, 1950. Image courtesy akg-images

*Hoar-Frost at Ennery (Gelée blanche à Ennery)*

---



Camille Pissarro, *Hoar-Frost at Ennery (Gelée blanche à Ennery)*, 1873. Oil on canvas. 25 3/4 × 36 3/4 in. Musée d'Orsay: Legs Enriqueta Alsop au nom du Dr. Eduardo Mollard, 1972. Image courtesy akg-images / De Agostini Picture Lib. / G. Dagli Orti

*Self-Portrait (autoportrait)*

---



Camille Pissarro, *Self-Portrait (autoportrait)*, 1873. Oil on canvas; 21 7/8 × 18 1/8 in. Musée d'Orsay: Donation Paul-Émile Pissarro, 1930. Image courtesy akg-images/Laurent Lecat

*Hoar-Frost, Peasant Girl Making a Fire (Gelée blanche, jeune paysanne faisant du feu)*

---



Camille Pissarro, *Hoar-Frost, Peasant Girl Making a Fire (Gelée blanche, jeune paysanne faisant du feu)*, 1888. Oil on canvas; 36 1/2 × 36 3/8 in. Hasso Plattner Collection at the Museum Barberini. Image courtesy akg-images/Laurent Lecat

*The Roofs of Old Rouen, Notre-Dame Cathedral, Overcast Sky (Les Toits du vieux Rouen, cathédrale Notre-Dame, temps gris)*

---



Camille Pissarro, *The Roofs of Old Rouen, Notre-Dame Cathedral, Overcast Sky (Les Toits du vieux Rouen, cathédrale Notre-Dame, temps gris)*, 1896. Oil on canvas; 28 7/16 × 36 in. Toledo Museum of Art: Purchased with funds from the Libbey Endowment, Gift of Edward Drummond Libbey. Image courtesy akg-images

*Young Peasant Girl Wearing a Straw Hat (Jeune paysanne au chapeau de paille)*

---



Camille Pissarro, *Young Peasant Girl Wearing a Straw Hat (Jeune paysanne au chapeau de paille)*, 1881. Oil on canvas; 28 7/8 × 23 7/16 in. National Gallery of Art, Washington, D.C.: Ailsa Mellon Bruce Collection, 1970.17.52. Image courtesy National Gallery of Art, Washington, D.C.

*Lordship Lane Station, East Dulwich*

---



Camille Pissarro, *Lordship Lane Station, East Dulwich, 1871*. Oil on canvas; 17 1/2 × 28 1/2 in. Courtauld Gallery, London: Bequeathed by Samuel Courtauld, 1948. Image courtesy akg-images

*The Garden of Les Mathurins, property of the Deraismes Sisters, Pontoise (Le Jardin des Mathurins, Pontoise, propriété des soeurs Deraismes)*

---



Camille Pissarro, *The Garden of Les Mathurins, property of the Deraismes Sisters, Pontoise (Le Jardin des Mathurins, Pontoise, propriété des soeurs Deraismes)*, 1876. Oil on canvas; 44 5/8 × 65 1/8 in. The Nelson-Atkins Museum of Art, Kansas City, Missouri: Purchase: William Rockhill Nelson Trust. Image courtesy akg-images / De Agostini Picture Lib. / J. E. Bulloz

*The Pont-Neuf, Afternoon, Sunlight (Le Pont-Neuf, après-midi, soleil)*

---



Camille Pissarro, *The Pont-Neuf, Afternoon, Sunlight (Le Pont-Neuf, après-midi, soleil)*, 1901. Oil on canvas; 28 3/4 × 36 1/4 in. Philadelphia Museum of Art: Bequest of Charlotte Dorrance Wright, 1978. Image courtesy bpk / Philadelphia Museum of Art / Art Resource, NY

*Pont Boieldieu, Rouen, Rainy Weather (Le Pont Boieldieu à Rouen, temps mouillé)*

---



Camille Pissarro, *Pont Boieldieu, Rouen, Rainy Weather (Le Pont Boieldieu à Rouen, temps mouillé)*, 1896. Oil on canvas; 29 × 25 in. Art Gallery of Ontario, Toronto. Art Gallery of Ontario / Gift of Reuben Wells Leonard Estate, 1937 / Bridgeman Images