



2018 | DENVER ART MUSEUM
2019 | ANNUAL REPORT



Jordan Casteel, *Fatima*, 2018. Oil on canvas; 90 x 78 in. Denver Art Museum: Purchased with funds from Vicki and Kent Logan; Craig Ponzio; Bryon Adinoff and Trish Holland; Devon Dikeou and Fernando Troya; Suzanne Farver and Clint Van Zee; Baryn, Daniel, and Jonathan Futa; Andrea and William Hankinson; Amy Harmon; Lu and Chris Law; Sharon and J. Landis Martin; Amanda J. Precourt; Judy and Ken Robins; Annalee and Wagner Schorr; Judith Zee Steinberg and Paul Hoenmans; Ellen and Morris Susman; and Margaret and Glen Wood. 2019.21 © Jordan Casteel

Denver Art Museum | 100 West 14th Avenue Parkway | Denver, CO 80204-2788
720-865-5000 | denverartmuseum.org | © Denver Art Museum 2020

Unless otherwise noted, photos are by Jeff Wells and Christina Jackson | Editor: Carleen Brice | Designer: Jenn Goodrich
Critical funding for programs and exhibitions is provided by the citizens who support the Scientific and Cultural Facilities District (SCFD).



CONTENTS

3	BOARD OF TRUSTEES
4-5	COMMITTEES
6-11	YEAR IN REVIEW
12-13	VISION 2021 SUPPORTERS
15	FOUNDATION REPORT
16-22	EXHIBITIONS
23	AWARDS & RECOGNITION
24	SELECTED PUBLICATIONS & LITERARY CONTRIBUTIONS
26-29	SELECTED ACQUISITIONS
32	COLLECTORS' GROUPS
33-34	DEPARTMENT PROGRAMS
36-40	LEARNING & ENGAGEMENT PROGRAMS
41	VOLUNTEER EXECUTIVE BOARD
44-48	STAFF
49	HELEN DILL SOCIETY MEMBERS
51-53	DEVELOPMENT REPORT
56	ANNUAL FUND LEADERSHIP CAMPAIGN
56-60	INDIVIDUAL CONTRIBUTORS
60-61	FOUNDATION, GOVERNMENT & COMMUNITY
61	CORPORATE CONTRIBUTORS
62	CORPORATE MEMBERS
63-65	INDIVIDUAL MEMBERS
66	SUPPORTING MEMBERS
70	GIFTS IN KIND
71	TREASURER'S REPORT



Richard Mosse, *Orpic Highlands*, 2011. Chromogenic color print; Denver Art Museum: Gift of Baryn, Daniel & Jonathan Futa, 2018.828. © Richard Mosse

CHAIRMAN

J. Landis Martin

VICE CHAIRS

Sarah Anschutz Hunt
Craig Ponzio

SECRETARY

Robert S. Rich

TREASURER

Wayne W. Murdy

TRUSTEES

Dr. Patricia Baca
Jana Bartlit
Nancy Lake Benson
David Birnbaum
Mario M. Carrera
Merle C. Chambers
David J. Corkins
Pat Cortez
Joy L. Dinsdale
Michael Duncan
Suzanne Farver
Cathey M. Finlon
Baryn S. Futa
Charles P. Gallagher
Arlene Hirschfeld
James A. Holmes
Mariner Kemper
Nancy Leprino Henry
Kent A. Logan
Lee McIntire
Trygve E. Myhren
Robert C. Newman
Kathryn A. Paul
William B. Pauls
Thomas A. Petrie
Amanda J. Precourt
Scott J. Reiman
Richard L. Robinson
John J. Sie
Emily Sturm
James F. Williams II

VOLUNTEER REPRESENTATIVE

Frieda Levine

HONORARY TRUSTEE

The Honorable John W. Hickenlooper
Former Governor, State of Colorado

EXECUTIVE COMMITTEE

J. Landis Martin, *Chair*
 Sarah Anschutz Hunt
 Michael Duncan
 Cathey M. Finlon
 Charles P. Gallagher
 Arlene Hirschfeld
 Mariner Kemper
 Wayne W. Murdy
 Kathryn A. Paul
 Thomas A. Petrie
 Robert S. Rich
Staff liaison, Christoph Heinrich

COLLECTIONS COMMITTEE

Baryn Futa, *Chair*
 Sarah Anschutz Hunt
 Jana Bartlit
 Nancy Lake Benson
 David Birnbaum
 Mario M. Carrera
 Merle C. Chambers
 Joy L. Dinsdale
 Michael Duncan
 Suzanne Farver
 James A. Holmes
 Nancy Leprino Henry
 J. Landis Martin, *Ex Officio*
 Thomas A. Petrie
 Craig Ponzio
 Emily Sturm
Non-Trustees
 Ellen Anderman
 Mary Ellen Anderson
 Wendy Kaufman
 Jan Mayer
 Maruca Salazar
 Ellen Susman
 Tina Walls
 Hanna Wieggers
Staff liaison, Christoph Heinrich

COMMITTEE ON TRUSTEES

J. Landis Martin, *Chair*
 Sarah Anschutz Hunt
 Charles P. Gallagher
 Arlene Hirschfeld
 William B. Pauls
 Thomas A. Petrie
 Scott J. Reiman
 Richard L. Robinson
Staff liaison, Christoph Heinrich

DEVELOPMENT COMMITTEE

Kathryn A. Paul, *Chair*
 Michael Duncan
 Arlene Hirschfeld
 Mariner Kemper
 Thomas A. Petrie
 Amanda J. Precourt
 Richard L. Robinson
 Emily Sturm
Non-Trustees
 Vince Abrue
 Brandon Berkley
 Michael Bland
 Renee Duncan
 Kimberly Eilber
 Diane Huttner
 Douglas Kerbs
 Christopher Law
 Luisa (Lu) Law
 Christopher K.M. Leach
 Chris Leggee
 Sharon Martin
 Trent Martinet
 Manuel Martinez
 Greg Movesian
 Susan Noble
 Philippe Schoen
 Jonathan Thomas
 Alison Tomlinson
 Adam Truitt
 Josh Van Engen
 K.C. Veio
 Constance Wieggers
 Tricia Youssi
Staff liaison, Arpie Chucovich

EDUCATION COMMITTEE

Nancy Lake Benson, *Chair*
 Jana Bartlit, *Vice Chair*
 Dr. Patricia Baca
 Joy L. Dinsdale
 J. Landis Martin, *Ex Officio*
 Robert C. Newman
 Robert S. Rich
 James F. Williams II
Non-Trustees
 Rex Brown
 Cindy Hayes
 Ann Jordan
 Sarah Kozlowski
 Ann Logan
 Carol McDermott
 Sharon Rouse
 Vicki Sterling
 Whitney Trujillo
Staff liaison, Melora McDermott

FINANCE/AUDIT COMMITTEE

Wayne W. Murdy, *Chair*
 Sarah Anschutz Hunt
 Dr. Patricia Baca
 David J. Corkins
 Cathey M. Finlon
 J. Landis Martin
 Lee McIntire
 Trygve Myhren
 Kathryn A. Paul
 William B. Pauls
 Scott J. Reiman
Staff liaison, Curtis Woitte

MARKETING & STRATEGIC ALLIANCE COMMITTEE

Mario M. Carrera, *Co-Chair*
 Arlene Hirschfeld, *Co-Chair*
 Pat Cortez
 James A. Holmes
 Nancy Leprino Henry
 J. Landis Martin, *Ex Officio*
 Robert C. Newman
Non-Trustees
 Jayne Buck
 Jerome Davis
 Kate Davis
 Dave Dixon
 Keo Frazier
 Mark Goodman
 Colin Griffith
 Kathy Hagan Brown
 Rehan Hasan
 Jill Hollingsworth
 Roland Hower
 Kasia Iwaniczko-MacLeod
 Jessie Kahn Secord
 Susan Knickle
 Laurie Leinonen
 Stephanie Lynn
 Wendy Manning
 Carlos Martinez
 Bill Myers
 Vicki Myhren
 Morris Price
 Stephanie Rance
 Linda Sandoval
 Geoffrey Shamos
 Landri Taylor
 Elaine Torres
 Andrea Zediker
Staff liaison, Andrea Fulton

CONSERVATION ADVISORY AD HOC COMMITTEE

Jana Bartlit, *Chair*
 Nancy Lake Benson
 J. Landis Martin, *Ex Officio*
 Robert C. Newman
 Robert S. Rich
Non-Trustees
 Mary Ellen Anderson
 Marilyn Carol
 Gary Emrich
 Lisé Gander
 Dennis Mateski
 Jan Mayer
 Carl Patterson
 Paul Ramsey
 Cherry Rohe
 Jamie Rohe
 Merrill Shields
Staff liaison, Chiara Robinson

TRUSTEE BUILDING COMMITTEE

J. Landis Martin, *Chair*
 Joy L. Dinsdale
 Cathey M. Finlon
 Lee McIntire
 Robert C. Newman
 William B. Pauls
 Thomas A. Petrie
 Robert S. Rich
Non-Trustees
 Daniel Frost
 Barry Hirschfeld
Staff liaison, Christoph Heinrich

COMMUNITY ADVISORS

JORDAN CASTEEL EXHIBITION COMMUNITY ADVISORS

Candi CdeBaca
 Jada Dixon
 Hadiya Evans
 JC Futrell
 Nabeeh Hasan
 Arthurenia Hawkins
 Darius Smith
 Tina Walls

LATINO AUDIENCE ALLIANCE

Adrianna Abarca
 Dr. Patricia Baca
 Patricia Barela Rivera
 Mario M. Carrera
 Sister Alicia V. Cuarón
 Marcela de la Mar
 Chrissy Deal
 Dahlia Dorta Gonzalez
 Cathey M. Finlon
 George Martinez
 Lucha Martinez de Luna
 Tariana Navas-Nieves
 Jesse Ogas
 Ángeles Ortega
 Sister Lydia Peña
 John Rivera
 Rosemary Rodriguez
 Laura Sonderup
 Ana Valles

ACCESS ADVISORY GROUP

Delia Berinde
 Jenny Callahan
 Ann Cunningham
 Amelia Dall
 William Estrada
 Matt Gesualdi
 Lorrie Kosinski
 Swanhilda Lily
 Lisa McGill
 Damon McLeese
 Max Miller
 Rebecca Miller
 Shannon Sullivan

DESIGN STUDIO ADVISORY GROUP

Lisa Abendroth
 Nicky Alden
 Stuart Alden
 Tracey Wise-Calderon
 Brian DeLevie
 Rafael Fajardo
 Carla Hartman
 Amy Siegel

We believe art has the power to transform lives. It is that belief that drives us forward in all that we do. At the Denver Art Museum, 2019 was a year full of transformation. The most visible change was the construction of the **Sie Welcome Center** and the renovation of the **Martin Building** (formerly known as the North or Ponti Building). The welcome center has gone from a hole in the ground to a full-fledged building. With most of the construction completed, the renovated campus now has new elevators, electrical, insulation, and technology infrastructure, as well as new event spaces, offices, program spaces, workshops, and galleries. With the construction phase of the project completed, we are now in the museum-making phase, where our staff will turn these incredible new spaces into an engaging, welcoming, and interactive art museum for all.

The museum's renovation project, which finished on budget and on time, marked the completion of the first major Elevate Denver project since voters approved the funding in November 2017. Our thanks again to the voters of Denver for approving this important funding. We also want to acknowledge the hard work and attention to detail by the hundreds of workers on the project who made our vision for the Denver Art Museum of the future a reality. Of course, we also thank our trustees, donors, members, staff, and volunteers, without whom none of this is possible. The project is a significant milestone in our journey toward expanding public access to our collections and programs.

WELCOMING VISITORS

Other new spaces opening in June 2020 include the **Bartlit Learning and Engagement Center**, the **Morgridge Family Creative Hub**, and the refurbished **Bonfils-Stanton Gallery**. We also have a new home for our architecture and design collection with the **Amanda J. Precourt Galleries** and **Ellen Bruss Design Studio**. The **Sturm Grand Pavilion** will host events of all sizes—including seated dinners for up to 650 people—and house our new interactive family space, **Family Central**. We also are thrilled to debut a newly renovated and reinstalled **Northwest Coast and Alaska Native Gallery**. The lower level will include a gallery for student and community art exhibitions and will house an art conservation laboratory that will enable visitors to get a look at behind-the-scenes preservation work.

The Martin Building project expands the museum's ability to serve the community, welcome guests to our city, and preserve and present priceless works of art from cultures around the world and throughout history for generations to come. While the Martin Building project progressed, we kept the museum buzzing. We welcomed **almost 700,000** people to exhibitions, programs, and events in the Hamilton Building this year—including **109,000** youth aged 18 and younger. Because lifelong appreciation for art and creativity starts in childhood—with positive impacts that continue for a lifetime—we continued to focus on introducing kids to the museum. They explored our exhibitions with special audio guides, attended theatrical performances like *Art Emergency: Sculpture Edition*, and enjoyed hands-on artmaking activities. We are proud that our **Free for Kids** program, which has been part of our daily operations since 2015, providing free general admission to those 18 and younger, helps us welcome more families to the museum than ever before.



Visitors at the DAM on **Free First Saturday**. Photo by Jake Cox; Visitors in *Serious Play: Design in Midcentury America*. Photo by Raine Chism.

WORLD-CLASS EXHIBITIONS



ABOVE: Gallery view of *Dior: From Paris to the World*. Photo by James Florio. Visitors in *Eyes On: Jonathan Saiz*. © Jonathan Saiz. Photo by Jake Cox; Visitors in *The Incubation Effect*. © Nicole Anona Banowitz. LEFT PAGE: Anish Kapoor, *Untitled*, 1999. Lacquered stainless steel; Funds from Suzanne Farver, Polly and Mark Addison, Tom and Noel Congdon, Ginny Williams, 1998 Alliance for Contemporary Art Auction, and Colorado Contemporary Collectors, 1999.203. © Anish Kapoor. Photos courtesy of Instagram users: @rebeitz; @janetflood; @carmenelisaalvarado. BELOW: Jordan Casteel in *Jordan Casteel: Returning the Gaze*. © Jordan Casteel. Shantell Martin in *Shantell Martin: Words and Lines*. © Shantell Martin; Shohei Shigematsu (OMA partner) and Florence Muller in *Dior: From Paris to the World*. Photo courtesy of @florencemuller99.

At the start of the fiscal year, we presented *Dior: From Paris to the World*. A selection of more than 200 couture dresses, as well as accessories, costume jewelry, photographs, drawings, runway videos, and other archival material, traced 70 years of the iconic fashion house. Visitors came from near and far to see this dramatic presentation, which won a **VISIT DENVER Tourism Star Award** for its contributions to tourism and economic impact in the city.

Serious Play: Design in Midcentury America, organized in partnership with the Milwaukee Art Museum, was the first major museum exhibition to present the concept of play as a catalyst for creativity. The exhibition included a number of chances to engage kids—and kids at heart—with midcentury toys, including the Eames House of Cards, spinning tops, and Colorforms. We even brought a playground inside with Isamu Noguchi’s *Play Sculpture*, inviting visitors to climb, explore, and play!

In June, tickets for *Claude Monet: The Truth of Nature* went on sale and we hosted a Giverny-inspired garden installation, with support from our friends at the Denver Botanic Gardens, and Impressionism-focused artmaking activities to celebrate. Excitement for this landmark exhibition started high, and grew as the opening date drew closer. In preparation, we hired more than 100 additional staff as part of our commitment to providing superior experiences to our visitors.

The Light Show, the second cross-departmental, collection-based exhibition we presented in the Hamilton Building during the Martin Building renovation, features about 250 objects drawn from the museum’s nine curatorial departments to explore physical and symbolic representations of light.

We were pleased to host *Jordan Casteel: Returning the Gaze*, the first major museum exhibition by the Denver-born artist, who is now based in Harlem, New York. It was an honor to present the artist’s first exhibition of this scale in her hometown and to share the stories of her subjects, revealing the importance of human connection in our lives.

Treasures of British Art: The Berger Collection presents 500 years of British cultural history through about 60 paintings gifted to the museum by the Berger Collection Educational Trust in 2018. This is the largest gift of European old masters to the DAM since the museum received the Kress Collection in the 1950s. The museum was pleased to welcome this exhibition home after sending it on the road to five venues prior to its final stop here in Denver.

We explored the changing landscape of the world around us with *Eyes On: Erika Harrsch*, a single contemporary art installation acknowledging the children who have crossed the border

between Mexico and the US. *Eyes On: Jonathan Saiz* featured a column comprised of 10,000 tiny drawings, paintings, and sculptures. The artist used social media to further the conversation about how we reenvision and embody a modern utopia. *The Incubation Effect*, an installation inspired by the natural world created by Denver artist Nicole Anona Banowitz, invited visitors to be transformed as they interacted with the larger-than-life, immersive “insect nursery” made from sewn inflatable sculptures and assembled forms.

Phantom Canyon: A Digital Circuit took over the large atrium spaces of balconies, landings, and stairs to create a path of discovery made up of 15 digital artworks. And, in both expected and unexpected places throughout the museum—including an elevator—visitors encounter *Shantell Martin: Words and Lines*, an interactive multimedia installation featuring the artist’s signature black and white drawings exploring intersectionality, identity, and play.



COMMUNITY ENGAGEMENT



The 30th Annual Friendship Powwow; Denver Pride Parade. Photo courtesy of @bbp3_Pride; A dancer at the March 2019 Untitled: Final Friday; A visitor in the First Light Family Space (Photo by Raine Chism).

The First Light Family Space gave visitors with kids in tow a place to try hands-on activities playing with light, shadows, and transparency to make a mirror, trace shadows, and build a city. Other hands-on spaces include our Studio, which this year hosted printmaking and painting activities, artist demonstrations, and other opportunities to explore personal creativity for visitors of all ages.

We believe that change comes from new experiences and looking at the world with different perspectives. Creating experiences and fostering discussions with others help us be part of the cultural shifts happening. **Our 2019 Creative-in-Residence** Juntae TeeJay Hwang, an artist, educator, and activist, created a performance environment where visitors could learn how to communicate and connect with one another through art. **Untitled Final Fridays** have offered new ways to experience the museum for more than a decade. The program, developed in collaboration with dynamic local artists and creatives, offers offbeat experiences, tours with a twist, and other surprises—all inspired by artwork on view. This past season we raced Slinky toys down the stairs, shared stories with strangers, and had more than one dance party. You never know what new things you'll find—and find yourself doing—at Untitled. Connection sparks new ideas at **Insight**, a series of conversations with museum staff and partners that give a peek into the behind-the-scenes workings of an art museum, now in its second successful year. **Exchange** invited participants to explore artworks at the museum through the lens of contemporary issues and questions. Lifelong learning is key to all we do, and our robust lecture and symposia program is important to our overall mission. **Who Owns Culture? Appropriation and Appreciation in the Global Art World**, the symposium we hosted in February, brought together artists, scholars, and curators to contribute to this complex and ongoing discussion that museums regularly grapple with as they develop and execute exhibition and programming plans.

Mindful Looking invites visitors to linger and spend time with a single work of art to discover overlooked details and explore ideas. Other program offerings that help visitors unplug include yoga and meditation in the galleries.

We remain dedicated to community engagement beyond the walls of the museum. In September 2018, the Denver Art Museum received a three-year grant from the Institute of Museum and Library Services to support a community-based **Creative Aging Project** focused on cultivating relationships with, and bringing engaging arts experiences to, Denver-based

residential communities and adult day centers to support healthy aging for older adult audiences. This year, **Art Lives Here/El arte vive aquí** continued to take temporary exhibitions of museum objects to schools and community centers, helping to inspire more Denver community members and sparking intercultural dialogue and empathy. We reached an additional **185,000** people through our community outreach programs in Denver and our traveling exhibitions visiting museums across the country and around the world. DAM-organized traveling exhibitions this year included **Jordan Casteel: Returning the Gaze**, **Jeffrey Gibson: Like a Hammer**, and **Dior: From Paris to the World**.

Another way we engaged with the community was participating in the Denver Pride Parade in June with 250 other organizations. It was one of the largest Pride parades in the country, and the museum's float was a crowd favorite.

As we all know, it is our staff's and volunteers' dedication and talent that helps shape the world-class museum we are today. In fiscal year 2019, we focused on defining and celebrating the values we share: **Dynamic, Respectful, Inclusive, Creative, and Curious**. With these values at the heart of our day-to-day activities, we create and foster a culture that allows our staff, volunteers, visitors, supporters, and community to thrive.

Recently, we lost dear friends of the Denver Art Museum, all of whom left lasting impacts on our institution and leave behind a legacy of excellence: **Peter Hassrick** was our first curator of western American art and the founding director of the Petrie Institute of Western Art. **Tom Congdon** was the chairman of the board of the Denver Art Museum when we opened the North Building in 1971. He and his wife Noey remained loyal supporters through the years. **Marlene Chambers** served as director of the museum's publications department for more than 30 years. **Sherrye Berger** served as volunteer president at the DAM from 1976 to 1978. She presented ideas for two long-standing traditions, **Collectors' Choice** and the **Cile Bach Award**.

In December 2018, we celebrated our 125th birthday. It has been a year of progress and transformation. Now, as we enter 2020, we are poised to bring the museum into the next decade and beyond. We can't wait to share the next chapter with all of you.

Christoph Heinrich, *Frederick and Jan Mayer Director*
J. Landis Martin, *Chairman, Board of Directors*

\$25,000,000

Lanny & Sharon Martin

\$12,000,000–\$24,999,999

Avenir Foundation Inc.
Anna & John J. Sie Foundation

\$10,000,000–\$11,999,999

Jana & Fred Bartlit
Helen K. & Arthur E. Johnson Foundation

\$6,000,000–\$9,999,999

Sturm Family Foundation

\$4,000,000–\$5,999,999

Bonfils-Stanton Foundation
Morgridge Family Foundation
Amanda J. Precourt

\$2,000,000–\$3,999,999

The Anschutz Foundation
John & Sandy Fox
Lu & Christopher Law
Mayer Family
Andrew W. Mellon Foundation
Robert & Judi Newman Family Foundation
Joanne Posner-Mayer
Schlessman Family Foundation
Singer Family Foundation

\$1,000,000–\$1,999,999

Merle C. Chambers
Joy & Chris Dinsdale
Mark Falcone
William T. Kemper Charitable Trust
Jane & Thomas Petrie
Craig Ponzio

\$500,000–\$999,999

Mary Ellen Anderson
Lori & Grady Durham
Harmes C. Fishback Foundation Trust
Eleanor & Henry Hitchcock Foundation
LARRK Foundation
Dennis Mateski
Rifkin & Bennis Family
Marcia & Dick Robinson

\$250,000–\$499,999

James L. Berggren Jr.
Boettcher Foundation
Friends of Painting & Sculpture (FOPAS) Giving Circle
Clarence V. LaGuardia Foundation
Mike Leprino Family Foundation
Vicki & Trygve Myhren
Holly & Allen Oliphant
Verna & William Pauls
PB and K Family Foundation
Anonymous: In honor of Lanny & Sharon Martin
Anonymous

\$100,000–\$249,999

Nancy Lake Benson
Emma Bunker
Noël & Thomas Congdon
Melinda S. & Lewis (Pete) W. Douglas Jr.
Suzanne Farver
Arlene & A. Barry Hirschfeld
Hunt Family Foundation
Korea Foundation
Deanna E. La Camera
Wayne & Diana Murdy
Susan & Howard Noble
Myra & Robert Rich
Annalee & Dr. Wagner Schorr
Morris & Ellen Susman
Volunteers with Vision Giving Circle
Anonymous

\$50,000–\$99,999

Carolyn & Robert Barnett
Julie & Michael Bock
Kathleen & Keith Finger
Christopher K. M. Leach
Carolyn & Alexander Paul
Schramm Foundation
Merrill Shields & M. Ray Thomasson
Robert & Kay Terkhorn

\$20,000–\$49,999

Elizabeth & Evan Anderman
Boswell Family Foundation
Jeanie Bunker Family
Roger Cohen
Liza Dennehy & Lambert Bunker
Betty B. Dutton Charitable Remainder Trust
Ann & Greg Fulton
Sue Jhung
Katie & Barton Johnson
Raymond & Lynne Keck
Katherine K. Lawrence
Kristin & Chuck Lohmiller
Judith Payne
Dr. John F. Roberts: In honor of Linda Roberts
Jolanthe Saks
Shamos Family Foundation
The Family of Joan J. Smith
Peter J. & Patricia S. Smith
June & Sylvan Stool Family Charitable Fund
Britney & Dick Weil

\$10,000–\$19,999

Alexandra Fleming & Leyan Phillips
Catherine Hawkins Foundation
James A. Holmes & Wendy Manitta Holmes
Gayle & Gary Landis
Susan & Lee McIntire
Kathryn Paul & Michael Passmore
Kira van Lil & Christoph Heinrich
Donna Winter

As of December 31, 2019

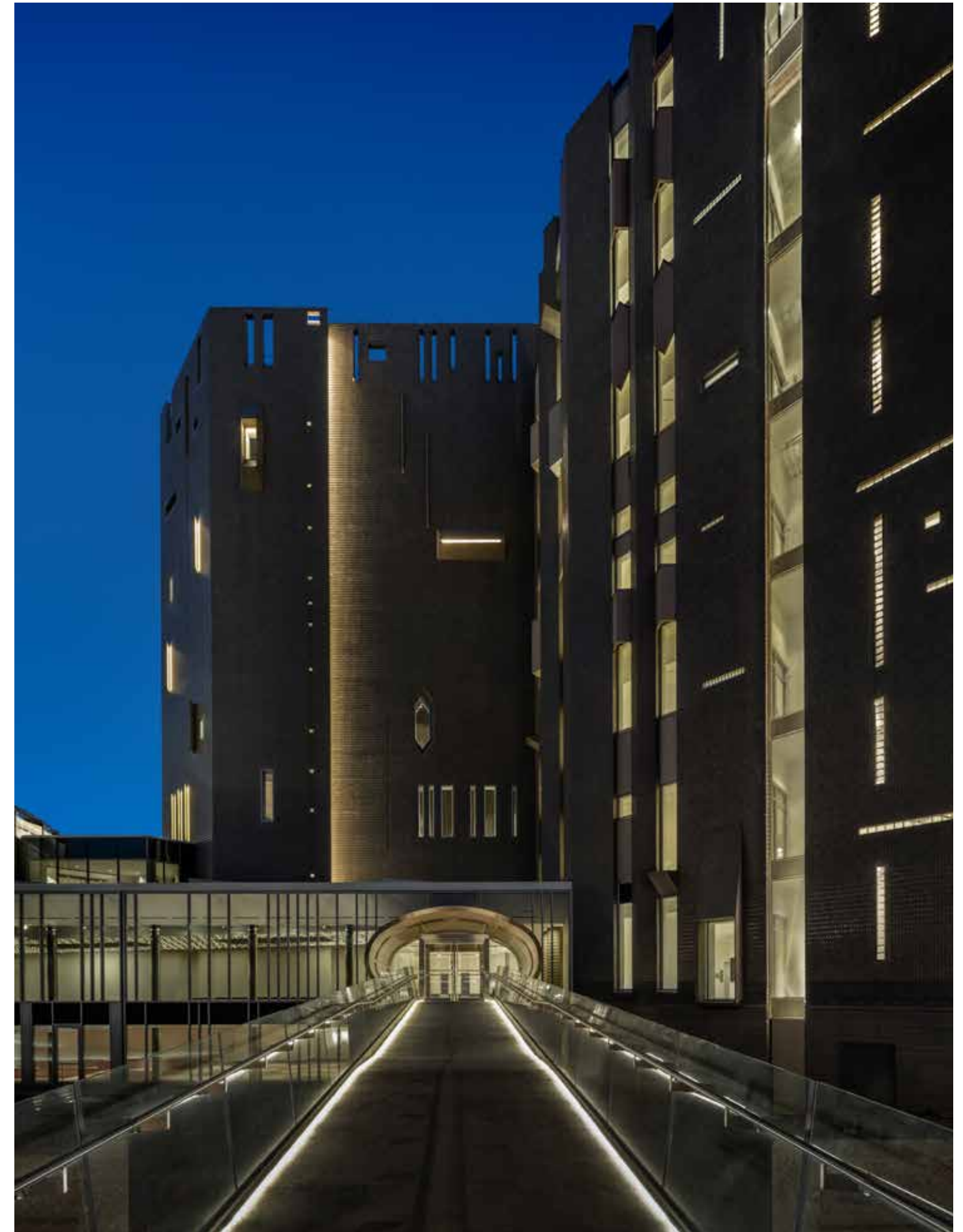

Photo by James Florio.



The Denver Art Museum Foundation, established in 1988, maintains and invests endowment gifts given for museum purposes. The foundation distributed \$6,140,453 to the museum this fiscal year. The foundation now has assets with a market value of more than \$138 million. Endowments of more than \$250,000 are as follows:

Anderman Family Endowment	\$596,342	Andrew W. Mellon Foundation Painting Conservator Endowment	\$1,706,665
Avenir Endowment for Textile Art	\$2,977,223	Andrew W. Mellon Foundation Textile Conservation Endowment	\$3,087,343
Nancy Lake Benson Fund	\$1,622,196	Andrew W. Mellon Foundation Native Arts Curatorial Endowment	\$4,509,464
Boettcher Foundation Endowment	\$2,739,756	Modern & Contemporary Endowment	\$574,095
Congdon Family Fund	\$1,065,156	Davis W. & Ellen N. Moore Endowment Fund	\$541,008
Adolph Coors Foundation Fund	\$1,339,524	Newman Family Foundation Endowment	\$2,247,408
Dr. Joseph de Heer Endowment	\$1,377,745	Outdoor Sculpture Endowment	\$292,308
Denver Art Museum General Endowment	\$24,727,867	Margaret Page Endowment in Honor of Cile Bach	\$1,198,701
Denver Art Museum Volunteer Endowment for Acquisitions	\$806,986	Petrie Institute of Western American Art Photography Endowment	\$8,053,117
Cortlandt & Martha Dietler Fund	\$9,375,977	Qwest Foundation	\$622,473
El Pomar Foundation Fund	\$693,551	Rose & King Shwayder Endowment Fund	\$791,029
Frohlich Conservation Endowment	\$281,286	Harry I. & Edythe Smookler Memorial Endowment Fund	\$324,827
Gates Foundation Endowment Fund	\$5,902,097	Katherine N. Stanley Textiles Endowment Fund	\$655,177
Fred & Jane Hamilton Endowment Fund	\$25,349,068	Lewis Story & Mary S. Pachello Fund	\$1,661,069
Armand Hammer Endowment	\$558,373	Jim & Lucy Wallace Fund	\$683,134
William Randolph Hearst Fund	\$1,050,483	Other	\$677,141
Marion G. Hendrie Fund	\$525,783		\$6,560,951
Institute of Western American Art William Sharpless Jackson Jr. Endowment Fund for Curator's Circle	\$495,862		
James P. Kelley & Amie C. Knox Endowment Fund	\$654,686		
Vance H. Kirkland Acquisition Fund	\$599,481		
Bob & Sharon Magness Endowment Fund	\$844,554		
Mayer Family Endowment Fund for New World	\$3,924,959		
Frederick & Jan Mayer Museum Director's Fund	\$9,814,845		
Andrew W. Mellon Foundation Director of Conservation Endowment	\$4,548,354		
	\$2,017,854		
		Total foundation investments at market value, September 30, 2019	\$138,075,917

The members of the board of directors of the foundation during the fiscal year ending September 30, 2019, were Peter H. Coors, William J. Hybl, Elisabeth W. Ireland, J. Landis Martin, Richard D. McCormick, Thomas Petrie, Scott J. Reiman, Daniel L. Ritchie, and Donald L. Sturm.

J. Landis Martin
Chairman, Board of Directors
Denver Art Museum Foundation

CLAES OLDENBURG WITH COOSJE VAN BRUGGEN: DRAWINGS

October 7, 2018–January 6, 2019

Claes Oldenburg with Coosje van Bruggen: Drawings was presented in association with the Whitney Museum of American Art, New York, and supported by the Eleanor and Henry Hitchcock Foundation.**DIOR: FROM PARIS TO THE WORLD**

November 19, 2018–March 17, 2019

Dior: From Paris to the World was organized by the Denver Art Museum in association with the Dallas Museum of Art. It was presented by Joy and Chris Dinsdale. Additional funding was provided by Bridget and John Grier, Swarovski, Denver Agency, Nancy Lake Benson, John Brooks Incorporated, Fine Arts Foundation, and the Textile and Fashion Circle. Special thanks to the Avenir Foundation for its support of the department of textile art and fashion.**EYES ON: ERIKA HARRSCH**

March 10, 2019–November 17, 2019

Eyes On: Erika Harrsch was organized by the Denver Art Museum. It was presented with the generous support of Vicki and Kent Logan.**EYES ON: JONATHAN SAIZ**

May 12, 2019–November 17, 2019

Eyes On: Jonathan Saiz was organized by the Denver Art Museum. It was presented with the generous support of Vicki and Kent Logan.**JORDAN CASTEEL: RETURNING THE GAZE**

February 2, 2019–August 18, 2019

Jordan Casteel: Returning the Gaze was organized by the Denver Art Museum. It was presented with generous support from Merle C. Chambers, Vicki and Kent Logan, Barbara Bridges, Judi and Joe Wagner, and the Robert Lehman Foundation. Educational programs associated with the exhibition were funded by The Virginia W. Hill Foundation, FirstBank, Illegal Pete's, Riverfront Park Community Foundation, and an anonymous donor.**LA MUSIDORA**

July 3, 2019–October 20, 2019

La Musidora was generously funded by the PB and K Family Foundation.Gallery view of the exhibition *Eyes On: Jonathan Saiz*. © Jonathan Saiz. Photo by Matt Howshar.



Gallery view of *Serious Play: Design in Midcentury America*. Photo by Raine Chism.

PHANTOM CANYON: A DIGITAL CIRCUIT

August 25, 2019–October 13, 2019
Phantom Canyon: A Digital Circuit was organized by the Denver Art Museum.

SERIOUS PLAY: DESIGN IN MIDCENTURY AMERICA

May 5, 2019–August 25, 2019
Serious Play: Design in Midcentury America was co-organized by the Denver Art Museum and the Milwaukee Art Museum. It was generously funded by the Estate of Elizabeth Kirkpatrick, the Adolph Coors Exhibition Endowment Fund, Johnson Foundation of the Rockies, and the National Endowment for the Arts. Special thanks to Mod Livin'. Generous support for the Free Play Zone was provided by Herman Miller Cares.

SHANTELL MARTIN: WORDS AND LINES

September 29, 2019–January 31, 2021
Shantell Martin: Words and Lines was organized by the Denver Art Museum. Support was provided by CultureHaus.

THE INCUBATION EFFECT

November 4, 2018–September 9, 2019
The Incubation Effect was organized by the Denver Art Museum.

THE LIGHT SHOW

June 2, 2019–November 29, 2020
The Light Show was organized by the Denver Art Museum.

TREASURES OF BRITISH ART: THE BERGER COLLECTION

March 2, 2019–July 12, 2020
Treasures of British Art: The Berger Collection was organized by the Denver Art Museum. The exhibition was made possible by the Berger Collection Educational Trust. Support was provided by Friends of Painting and Sculpture (FOPAS).

STUDIO

The Studio was sponsored by the Robert and Judi Newman Family Foundation, with additional program support by Saunders Construction.

PRINT STUDIO

October 7, 2018–May 5, 2019

PAINT STUDIO

June 2, 2019–September 6, 2020



OPPOSITE PAGE, CLOCKWISE FROM TOP: Visitor in *The Light Show*. Photo by Raine Chism; Visitor in *Dior: From Paris to the World*. Photo by @rockymountaingroup; Visitor in the *Paint Studio*. Photo by Matt Howshar; Visitors in *The Incubation Effect*. © Nicole Anona Banowetz. Photo by Matt Howshar; Visitors in *Jordan Casteel: Returning the Gaze*; Visitors in *Shantell Martin: Words and Lines* elevator. © Shantell Martin. Photo courtesy of @burnsmarketing. FOLLOWING SPREAD: Gallery view of *Dior: From Paris to the World*. Photo by James Florio.



DIOR: FROM PARIS TO THE WORLD

Dallas Museum of Art
 May 19, 2019–October 27, 2019
Dior: From Paris to the World was organized by the Denver Art Museum in association with the Dallas Museum of Art.

JEFFREY GIBSON: LIKE A HAMMER

Seattle Art Museum
 February 28, 2019–May 12, 2019

Madison Museum of Contemporary Art
 June 8, 2019–September 15, 2019
Jeffrey Gibson: Like a Hammer was organized by the Denver Art Museum.

JORDAN CASTEEL: RETURNING THE GAZE

Cantor Arts Center at Stanford University
 September 29, 2019–February 2, 2020
Jordan Casteel: Returning the Gaze was organized by the Denver Art Museum.



Gallery view of *Jeffrey Gibson: Like a Hammer* at the Denver Art Museum.



VISIT DENVER TOURISM STAR AWARD

VISIT DENVER recognized two DAM exhibitions in 2019: *Degas: A Passion for Perfection* and *Dior: From Paris to the World*. Timothy J. Standing, Gates Family Foundation Curator, curated *Degas*. Florence Müller, Avenir Foundation Curator of Textile Art and Fashion, curated *Dior*.



DOWNTOWN DENVER PARTNERSHIP MILESTONE AWARD

The Downtown Denver Partnership recognized the DAM's 125th anniversary with a Milestone Award.

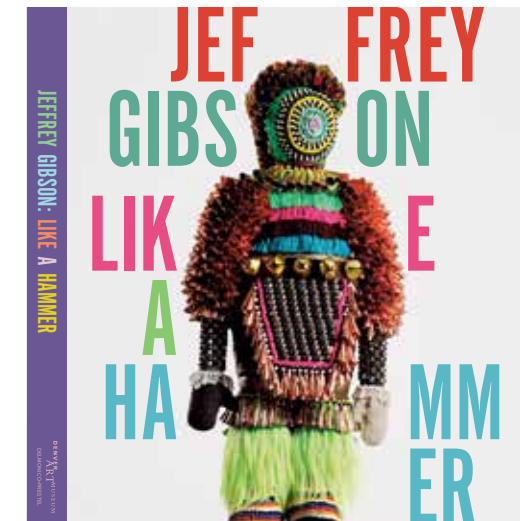

AWARD FOR EXCELLENCE: BEST ARTICLE, ESSAY, OR EXTENDED CATALOGUE

The Association of Art Museum Curators (AAMC) & AAMC Foundation presented this award to John P. Lukavic, Andrew W. Mellon Curator of Native Arts, for his essay "What Should Have Been, What Is, And What Will Be," from the book *Jeffrey Gibson: Like a Hammer*, Denver Art Museum and DelMonico Books-Prestel.

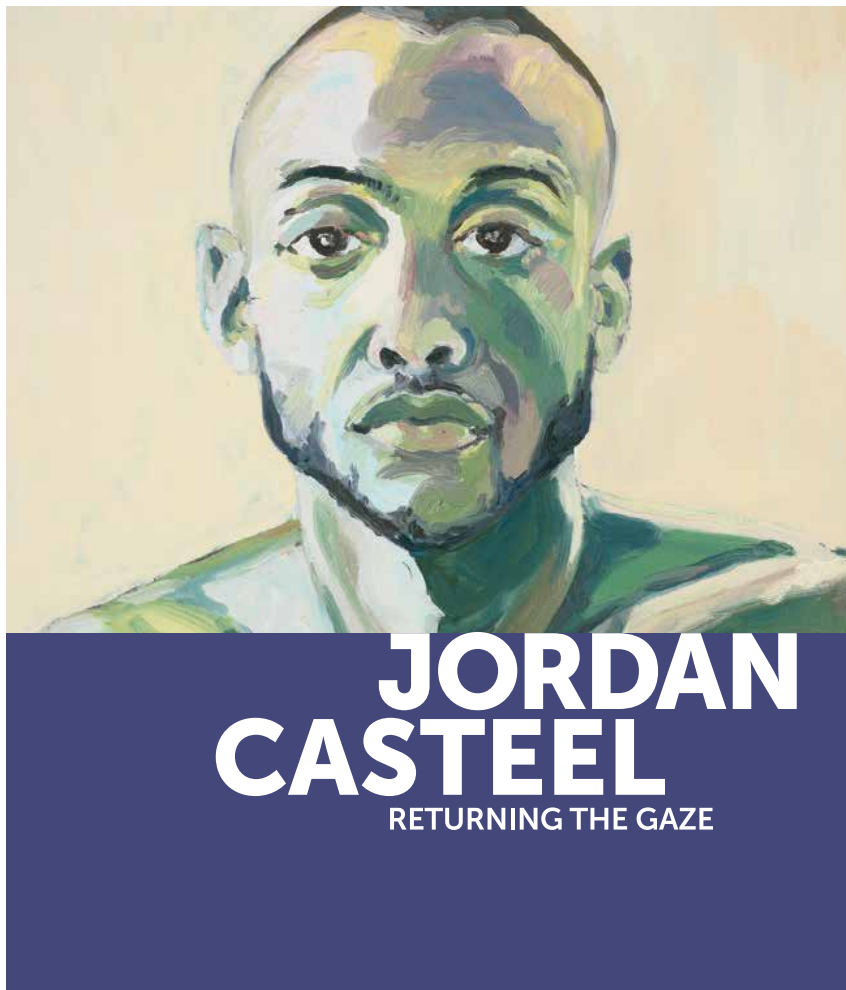

**JORDAN
CASTEEL**
RETURNING THE GAZE

**BOOKS PUBLISHED OR
COPUBLISHED BY THE
DENVER ART MUSEUM**

Jordan Casteel: Returning the Gaze, the companion book for the exhibition curated by **Rebecca R. Hart**.

Murals of the Americas (Papers from the Mayer Center Symposium XVII at the Denver Art Museum), edited by **Victoria I. Lyall**. Distributed by University of Oklahoma Press.

**SELECTED LITERARY
CONTRIBUTIONS**

ARCHITECTURE AND DESIGN

Darrin Alfred, “The Whimsical World of Bjorn Wiinblad.” *AUGUST*, July 2019 (5): pp. 8–31.

ASIAN ART

Tianlong Jiao, “Issues in the Archaeology of the Zhongshan State Mausoleums of the Han Dynasty,” *Huaxia kaogu*, no. 1, 117–128.

Tianlong Jiao, “Investigating the late Neolithic millet agriculture in Southeast China: New multidisciplinary evidence,” (Co-authors: Wei Ge et al.), *Quaternary International*, online publication, January 4, 2019.

Tianlong Jiao, “Ancient Chinese Bronzes: The Shen Zhai Collection in Context.” In *Dialogue with the Ancients: The Shen Zhai Collection of Ancient Chinese Bronzes*. Edited by Patrick Kwok. pp. 16–39. Singapore: The Shen Zhai Collection.

Tianlong Jiao, “A Centennial Collection: Chinese and Asian Arts at Denver Art Museum” (in Chinese), *Diancang*, no. 234, pp. 138–143, November 2018.

Tianlong Jiao, “Ritual Food Vessel.” In *Asian Art Museum of San Francisco Collection Highlights*. Edited by Jay Xu. San Francisco: Asian Art Museum. pp. 122–123.

EUROPEAN AND AMERICAN
ART BEFORE 1900

Timothy J. Standing, “Christ Cleansing the Temple” in *Art Purposes: Object Lessons for the Liberal Arts*, ed. Joachim Homann, Bowdoin College Museum of Art and DelMonico Books-Prestel, 2019, pp. 82–83.

Timothy J. Standing, *Ineffability: Josep Santilari & Pere Santilari*, Barcelona, 2019.

Timothy J. Standing, review of Alison Stoesser, *Van Dyck’s Hosts in Genoa: Lucas and Cornelis de Wael’s Lives, Business Activities and Works*. (Brepols, Turnhout, Belgium, 2018), *Burlington Magazine*, vol. 161, no. 1391 (February 2019), pp. 170–171.

PETRIE INSTITUTE OF
WESTERN AMERICAN ART

Jennifer R. Henneman, review of *Transnational Frontiers: The American West in France*, by Emily C. Burns, *Panorama: Journal of the Association of Historians of American Art* 5, no. 1 (Spring 2019).

Bold indicates museum staff.

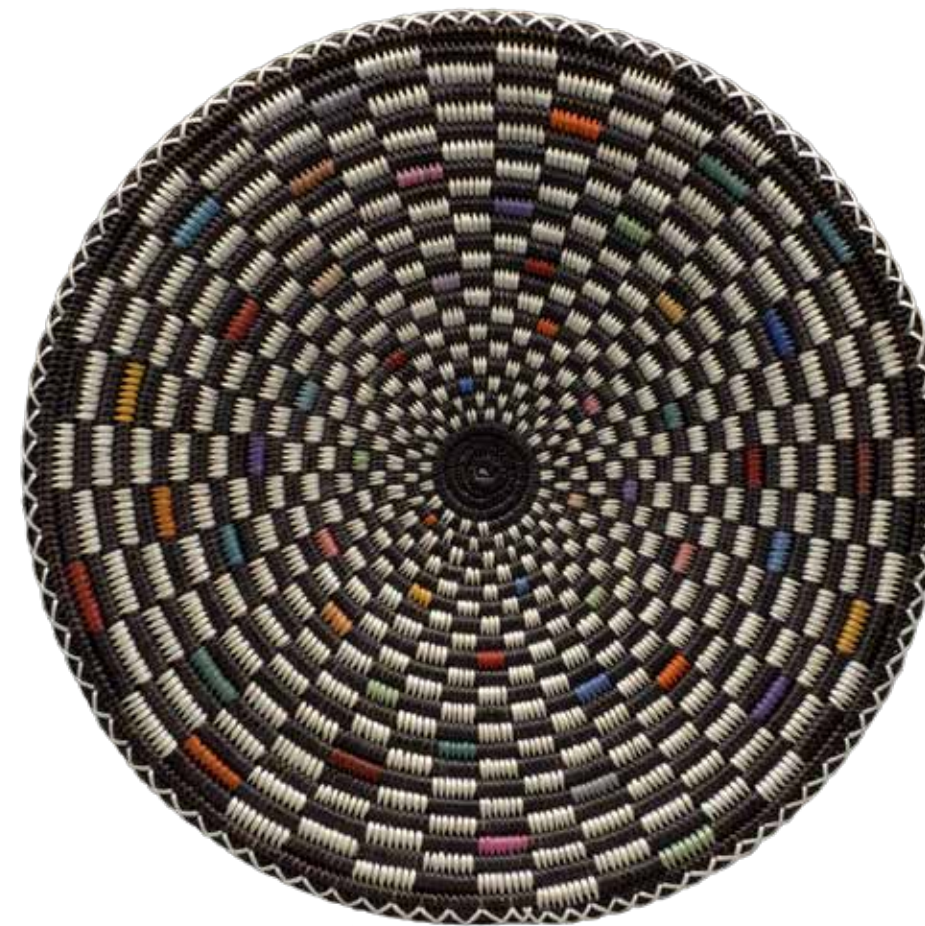

ABOVE: Cover of *Jordan Casteel: Returning the Gaze* book. OPPOSITE PAGE: **Elsie Holiday** (Navajo, b. 1965), *Mirage*, about 2010. Sumac fiber and dye; 16 ¼ in. (diameter). Denver Art Museum: Gift of Nancy L. Harris and Hamilton R. Harris, 2018.692.; **Angelica Kauffman**, *Papirius Praetextatus Entreated by His Mother to Disclose the Secrets of the Deliberations of the Roman Senate*, about 1775–80. Oil paint on canvas. Gift of the Berger Collection Educational Trust, 2019.4.

ARCHITECTURE AND DESIGN

Alvar Aalto (Finnish, 1898–1976), *Tea Trolley* (model 98), 1936. Bent laminated birch, birch plywood, linoleum, and rubber. Manufactured by Oy Huonekaluja Rakennustyötehdas Ab, Turku, Finland. Funds from Gayle and Gary Landis and Design Council of the Denver Art Museum, 2019.37.

Stephen Frykholm (American, born 1942), *Herman Miller Summer Picnic Posters*, 1970–1989. Twenty screenprints. Gift of Stephen Frykholm and Nancy Phillips, 2019.52.1–20.

Laura Kishimoto (American, born 1991), *Yumi Chair*, 2012, fabricated 2019. Bent white ash and steel. Funds from the Ralph L. and Florence R. Burgess Trust and Gayle and Gary Landis, 2019.530.

Gio Ponti (Italian, 1891–1979), *Armchair for the Montecatini Building, Milan*, 1936. Aluminum, vinyl upholstery, and Bakelite. Manufactured by Ditta Parma Antonio e Figli, Saronno, Italy. Funds from the Ralph L. and Florence R. Burgess Trust, 2018.676.

Gio Ponti (Italian, 1891–1979), *Side Chair for the Montecatini Building, Milan*, 1936. Aluminum, vinyl upholstery, and Bakelite. Manufactured by Ditta Parma Antonio e Figli, Saronno, Italy. Funds from the Ralph L. and Florence R. Burgess Trust, 2018.677.

Bradbury Thompson (American, 1911–1995), *Westvaco Inspirations for Printers*, 1949–62. Offset lithographs. Printed by the Westvaco Corporation, Virginia. Gift of Theresa Keatinge, 2019.365–377.

Herbert von Thaden (American, 1898–1969), *Adjustable Chair*, 1947. Bent ash plywood and brass. Manufactured by Thaden Jordan Furniture Corporation, Roanoke, Virginia. Funds from Design Council of the Denver Art Museum and by exchange, 2019.53.



ART OF THE ANCIENT AMERICAS

Ronny Quevedo (b. 1981, Guayaquil, Ecuador). *los desaparecidos (the arbiter of time)*, 2018. Wax, pattern paper and gold leaf on muslin. Purchased with generous funds from the Marion G. Hendrie Fund, Ralph L. & Florence R. Burgess Trust, and Alianza de las Artes Americanas in honor of Ruth Tomlingson, 2019.85.

Khipucamayoc [Khipu maker]. *Khipu*, 1434–1533. Cuzco, Peru. Woven llama wool. Gift of Larry and Judi Anderson, 2018.647.

Unknown Nasca artist. *Fisherman with Fish in His Net*, 200–400, South Coast, Peru. Ceramic stirrup-spout bottle with colored slips. Gift of Judi and Larry Anderson, 2019.531.

Unknown Moche artist. *Owl Warrior Vessel*, 300–600, Moche Valley, Peru. Ceramic stirrup-spout bottle with colored slips. Gift of Judi and Larry Anderson, 2019.532.

ASIAN ART

Fahua Ware Jar with Immortals, China, 1400s (Ming dynasty). Glazed porcelain. Gift of the estate of William Kistler Coors, 2019.345.

Shohini Ghosh, *Sentinel*, India, 1999. Bronze. Museum purchase, 2019.93.

Leang Seckon, *Prophecy*, Cambodia, 2018. Acrylic and sewn hide on canvas. Funds from the Sam F. and Freda R. Davis Charitable Trust and Ms. Emma C. Bunker, 2019.538.

EUROPEAN AND AMERICAN ART BEFORE 1900

William Ashford, *View of Powerscourt Demesne*, about 1789. Oil paint on canvas. Gift of the Berger Collection Educational Trust, 2019.9.

Sir William Beechey, *Mary Constance*, about 1782–87. Oil paint on panel. Gift of the Berger Collection Educational Trust, 2019.18.

John Downman, *Susan Rushbrooke*, about 1778. Oil paint on copper. Gift of the Berger Collection Educational Trust, 2019.19.

John Hoppner, *Captain George Porter*, 1789. Oil paint on canvas. Gift of the Berger Collection Educational Trust, 2019.6.

Thomas Jones, *View on the River Wye*, about 1776. Oil on millboard. Gift of the Berger Collection Educational Trust, 2019.14.

Angelica Kauffman, *Papirius Praetextatus Entreated by His Mother to Disclose the Secrets of the Deliberations of the Roman Senate*, about 1775–80. Oil paint on canvas. Gift of the Berger Collection Educational Trust, 2019.4.

Thomas Lawrence, *Portrait of a Lady*, about 1793. Oil paint on canvas. Gift of the Berger Collection Educational Trust, 2019.15.

George Stubbs, *A Saddled Bay Hunter*, 1786. Oil paint on canvas. Gift of the Berger Collection Educational Trust, 2019.10.

Joseph Wright of Derby, *Elizabeth, Mrs. John Bostock*, about 1769. Oil paint on canvas. Gift of the Berger Collection Educational Trust, 2019.1.

LATIN AMERICAN ART

Alexander Apóstol. (Venezuelan, born 1969, lives and works in Caracas and Madrid), from the series *Partidos Políticos Desaparecidos: PAN Partido Auténtico Nacionalista, FPI Fuerza Popular Independiente, MONCHO Movimiento de Organización Nacional con Honestidad Administrativa, and IDEAL Integración Democrática de Altura*, 2018. Digital inkjet prints, four photographs, each 49 × 49 in. Purchased with funds from Modern and Contemporary Art, funds from an anonymous donor by exchange (2019.337 and .340); Funds from Frederic H. Douglas by exchange (2019.338); Funds from Ethel Sayre Berger by exchange (2019.339).

Reynaldo Luza. (Peruvian, 1893 – 1978), *original fabric design (birds), original fabric design (tiles), original fabric design (red)*, 1950s. Gouache on paper. Denver Art Museum Collection: Purchased with funds from Frederick and Jan Mayer, 2019.86, 2019.87, 2019.88.

Unknown Artist. *Silver Mounted Coconut Jicara (Inscribed “SOI DE Dn J H E MARAVer”)*, mid 1750s. Carved coconut shell embedded with silver, H: 3 5/8 in. Denver Art Museum Collection: Funds from Ethel Sayre Berger by exchange, 2019.553.

Gio Ponti (Italian, 1891–1979), *Armchair for the Montecatini Building, Milan*, 1936. Aluminum, vinyl upholstery, and Bakelite. Manufactured by Ditta Parma Antonio e Figli, Saronno, Italy. Funds from the Ralph L. and Florence R. Burgess Trust, 2018.676.

MODERN AND CONTEMPORARY

Olga Albizu (Puerto-Rican, 1924–2005), *Untitled*, 1957. Oil on canvas. Funds from the Florence R. & Ralph L. Burgess Trust and Kimiko and John Powers by exchange, 2018.862.

Jordan Casteel (American, b. 1989), *Sylvia’s (Taniedra, Kendra, Bedelia, Crizette, De’Sean)*, 2018. Oil on canvas. Purchased with funds from CultureHaus, Burgess Services, Maude B. Lofton M.D., Robert F. Smith Family, Tina Walls, and Contemporary Alliance, 2019.20.

Jordan Casteel (American, b. 1989), *Fatima*, 2018. Oil on canvas. Purchased with funds from Vicki and Kent Logan; Craig Ponzio; Bryon Adinoff and Trish Holland; Devon Dikeou and Fernando Troya; Suzanne Farver and Clint Van Zee; Baryn, Daniel, and Jonathan Futa; Andrea and William Hankinson; Amy Harmon; Lu and Chris Law; Sharon and J. Landis Martin; Amanda J. Precourt; Judy and Ken Robins; Annalee and Wagner Schorr; Judith Zee Steinberg and Paul Hoenmans; Ellen and Morris Susman; and Margaret and Glen Wood, 2019.21.

John DeAndrea (American, b. 1941), *Nude with Black Drape*, 2014. Oil painted bronze. Gift of John and Lorraine DeAndrea, 2018.679.

Julie Mehretu (Ethiopian-American, b. 1970), *Auguries*, 2010. Aquatint with spitbite. Gift of Baryn, Daniel, and Jonathan Futa, 2019.57A–L.

Raqib Shaw (Indian, b. 1974), *The Sun King Suite*, 2010. Acrylic, pencil, enamel, rhinestones and glitter on paper. Gift of Baryn, Daniel, and Jonathan Futa, 2019.56.1–15.



NATIVE ARTS

Wendy Red Star (Apsáalooke (Crow)), *Accession Series*, 2019. Pigment print, on archival paper. Denver Art Museum: The Nancy Blomberg Acquisitions Fund for Native American Art, 2019.341.1–15.

Marilyn Segay (Navajo), *Textile*, about 1980. Wool and dye. Denver Art Museum: Gift of Paul and Marcia Secord in Memory of Nancy Blomberg, 2018.655.

Gift of 11 contemporary Navajo baskets, two Navajo textiles, 41 pieces of twentieth- and twenty-first-century Pueblo pottery, and 10 baskets from the West and Northwest Coasts from Nancy L. and Hamilton R. Harris. Works by artists such as Elsie Holiday, Mary Holiday Black, Kayla Black, Sara Fina Tafoya, Polly Rose Folwell, Susan Folwell, Roxanne Swentzell, Virgil Ortiz, Dextra Quotskuyva, Jody Naranjo, Richard Zane Smith, Les Namingha, and Tony Da were included in this gift. Gift of Nancy L. and Hamilton R. Harris, 2018.682–745.

Gift of four Pueblo modernist paintings on paper by Julian Martinez (San Ildefonso, 1885–1943), Awa Tsireh (1898–1955), Waldo Mootzka (Hopi, 1903–1941), and Tonita Peña (San Ildefonso, 1893–1949). Gift of Gary Connell, 2019.107–2019.110.

PETRIE INSTITUTE OF WESTERN AMERICAN ART

Charles M. Capps, American, 1898–1981, *Low Water*, 1930. Block print. Gift of the Anna Weir and Charles M. Capps family, 2019.535.

Charles M. Capps, American, 1898–1981, *Harvest Moon*, 1934. Etching and aquatint. Roath Collection by exchange, 2019.536.

Charles M. Capps, American, 1898–1981. *Sangre de Christo*, 1951. Etching and aquatint. Roath Collection by exchange, 2019.537.

E. Irving Couse, American, 1866–1936, *Husking Corn*, 1932. Oil on board. Gift of George and Hilda Nancarrow, 2019.106.

James Earle Fraser, American, 1876–1953, *The End of the Trail*, modeled in 1894, cast about 1919. Bronze. Gift of Henry Roath, 2019.22.

Julia Mattson, American, died 1967, *Large bentonite jar with prickly pear cactus*, after 1924. Ceramic. The William Sr. and Dorothy Harmsen Collection by exchange, 2019.111 A–B

Jordan Casteel, *Sylvia’s (Taniedra, Kendra, Bedelia, Crizette, De’Sean)*, 2018 Oil paint on canvas 90 x 78 in. Denver Art Museum: Purchased with funds from CultureHaus, Burgess Services, Maude B. Lofton M.D., Robert F. Smith Family, Tina Walls, and other donors, 2019.20 © Jordan Casteel

PHOTOGRAPHY

Berenice Abbott (American, 1898–1991), *Talman Street, between Jay and Bridge Streets, Brooklyn, NY, May 22, 1936*. Gelatin silver print. Funds from Fritz and Claudia Voelker by exchange, 2019.379.

Manuel Alvarez Bravo (Mexican, 1902–2002), *El Ensueño (The Daydream)*, 1931. Gelatin silver print. Funds from Photography Acquisitions Alliance, 2019.39.

Lois Conner (American, born 1951), *Bluff, Utah (Medicine Men after Peyote Ceremony)*, 1992. Platinum print. Gift of Lois Conner in Honor of the Diné (Navajo), 2019.45.

Mary Ann Lea (Dorr) (American, born 1930), *Lake Bluff*, 1954. Gelatin silver print. Funds from Photography Acquisitions Alliance, 2019.35.

Steve Fitch (American, born 1949), *Grand View Motel, Highway 87, Raton, New Mexico, December 18, 1980*. Inkjet print. Funds from Larry Rothman and Frederic H. Douglas by exchange, 2018.667.

Flor Garduño (Mexican, born 1957), *Canasta de luz (Basket of Light), Sumpango, Guatemala, 1989*. Gelatin silver print. Funds from Frederic H. Douglas by exchange, 2019.51.

John Gossage (American, born 1946), *Untitled*, from the series *The Pond*, c. 1982. Gelatin silver print. Gift of Eric Ceputis and David W. Williams, 2019.381.

Jungjin Lee (Korean, born 1961), *Opening #15*, 2016. Pigment print on Korean mulberry paper. Funds from Frederic H. Douglas by exchange, 2019.27.

Richard Mosse (Irish, born 1980), *Orphic Highlands*, 2011. Chromogenic color print. Gift of Baryn, Daniel and Jonathan Futa, 2018.828.

Guillermo Srodek-Hart (Argentinian, born 1977), *Cardón Kiosk*, from the series *Stories*, 2006. Pigment print. Gift of Nancy Lake Benson, 2019.99.

TEXTILE ART AND FASHION

Allen Mfg. Co. *Western Sport Jacket*, about 1950s. Denver Art Museum: Gift of J. Michael Thornton, 2018.747A–B.

Giorgio Armani (Italian, b. 1934) *Wool Suit*, 1980–85. Denver Art Museum: Gift of Paul Ramsey, 2018.752A–B.

Issey Miyake (Japanese, b. 1938), *Shirt*, Crinkled Polyester, about 1990s. Denver Art Museum: Gift of Susan B. Damour, 2018.755.

Oxford Clothes for Nieman Marcus “Continental Suit”, Cashmere, 1952. Denver Art Museum: Gift of Reed Weimer, 2018.750A–B.

Pierre Cardin (Italian-born, French, b. 1922) *Wool Suit*, about 1970s. Denver Art Museum: Gift of J. Michael Thornton, 2018.749A–B.

Rockmount Ranch Wear Cotton Shirt, Circa 1960s. Denver Art Museum: Gift of J. Michael Thornton, 2018.746.

Yohji Yamamoto (Japanese, b. 1943), *Dress*, polyester twill crêpe, Probably Spring–Summer 1998 collection. Denver Art Museum: Gift of Susan B. Damour, 2018.756.

Yves Saint Laurent (Algerian-born, French, 1936–2008). *Black Silk Chiffon Dress*, Haute Couture Spring–Summer 1982. Worn by Catherine Deneuve. Denver Art Museum: Purchased with funds from the Textile and Fashion Circle and the Hendrie Endowment, 2019.30.



Mary Ann Lea (Dorr) (American, born 1930), *Lake Bluff*, 1954. Gelatin silver print. Funds from Photography Acquisitions Alliance, 2019.35. © Estate of Mary Ann Lea (Courtesy of Stephen Daiter Gallery).



Yves Saint Laurent (Algerian-born, French, 1936–2008). *Black Silk Chiffon Dress*, Haute Couture Spring–Summer 1982. Worn by Catherine Deneuve. Denver Art Museum: Purchased with funds from the Textile and Fashion Circle and the Hendrie Endowment, 2019.30; FOLLOWING SPREAD: Wendy Red Star (Apsáalooke (Crow)), *Catalogue Number 1935.33a,b* from *Accession Series*, 2019. Pigment print on archival paper. Denver Art Museum: The Nancy Blomberg Acquisitions Fund for Native American Art, 2019.341.3. © Wendy Red Star. Courtesy of the artist and Sargent's Daughters, New York.

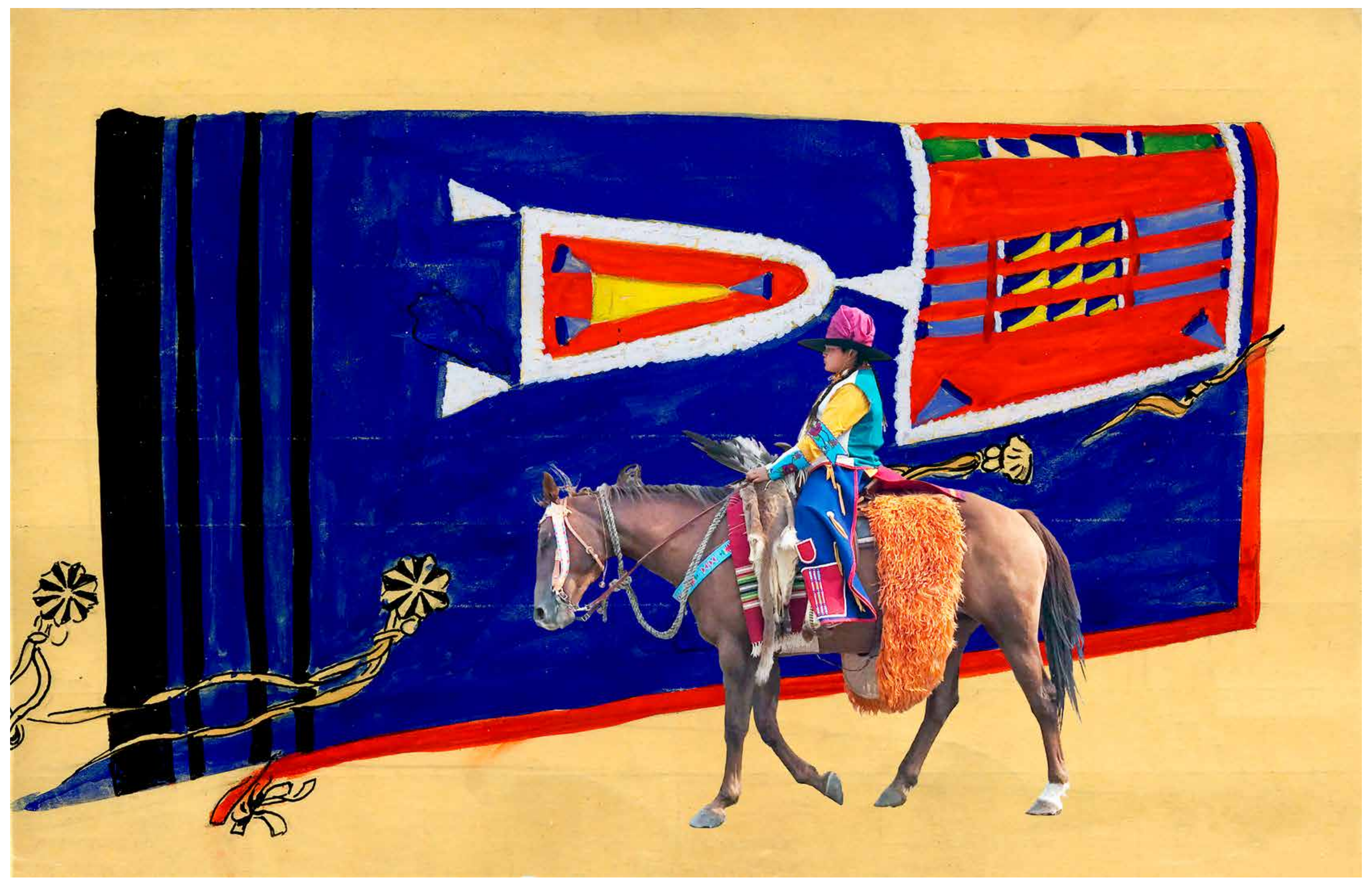

In recent years, the Denver Art Museum has worked with small groups of individual collectors and patrons to thoughtfully build the permanent collection through new acquisitions of art. These individuals commit toward an annual acquisition or project proposed by the curators of each department. This investment is helping to grow the museum's collection in a meaningful way.

ARCHITECTURE AND DESIGN COLLECTORS' COUNCIL

Peter Blank
Sarah Broughton & John Rowland
Marilyn Carol & Robert Weaver
Jorgen Jensen
Lisa & Robert Kessler
Gayle & Gary Landis
Amanda J. Precourt
K.C. Veio & David Orlovsky

CONTEMPORARY COLLECTORS' COUNCIL

Sheila & Walter Dietrich
Suzanne Farver & Clint Van Zee
Baryn, Daniel & Jonathan Futa
Amy Harmon
Arlene & A. Barry Hirschfeld
Trish Holland & Bryon Adinoff
Lu & Christopher Law
Dr. Maude Lofton
Vicki & Kent Logan
Sharon & Lanny Martin
Craig Ponzio
Amanda J. Precourt
Judy & Ken Robins
Annalee & Dr. Wagner Schorr
Sylvia Smith
Judith Zee Steinberg & Paul Hoenmans
Drs. Ellen & Morris Susman
Tina Walls
Margaret & Glen Wood

DAM WESTERNERS

Carolyn & Robert Barnett
Mary Roath Bird
Amanda Manatt Boswell & Chase Boswell
Rhonda & Robert Boswell

Mary & Gary Buntmann
Barbara & Rees Davis
Amy & Alexander Figge
Nicole & Craig Harrison
Katie & Barton Johnson
Wendy & Brandon Johnson
Molly & Taylor Kirkpatrick
Julie & Rob Lewis
Chancy & Zach Love
Janet & Scott Martin
Kenneth Monfort
Carol Ann & Alan Olson
Griffen & Ryan O'Shaughnessy
Jane & Thomas Petrie
Nancy Petry
C. Henry Roath
Ann Roath Robotham
Betsy Searle & Mike Branham
Kathleen & Patterson Shaw
Piper & Deacon Turner
Jonathan Vaughters

PHOTOGRAPHY ACQUISITIONS ALLIANCE

Elizabeth & Evan Anderman
Nancy Lake Benson
Kathryn & David Birnbaum
Janet Claman
Ann Daley
Margery Doppelt & Larry Rothman
Linda & Charles Hamlin
Bonnie & Thomas Kimmel
Frank Merrem
Lindsay & Brian Morgan
Holly & Allen Oliphant
Judith Zee Steinberg & Paul Hoenmans
Debra & Jerry Tepper
Lise Woodard & John Reilly

TEXTILE AND FASHION CIRCLE

Rachel & Mark Brown
Virginia Brown & Cody Smith
Ramey & Maxwell Caulkins
Lia Clarke
Joy & Chris Dinsdale
Katherine Gold
Jennifer & Alex Hardie
Arlene & A. Barry Hirschfeld
Wendy & Bob Kaufman
Lisa & Robert Kessler
Treva Klingbiel
Vicki & Trygve Myhren
Susan & Howard Noble
Holly & Allen Oliphant
Jacquelyn Poussot
Michele & Richard Right
Lisa & John Robinson
Marcia & Dick Robinson
Nancy Sagar
Alessandra & Benjamin Schulein
Anne Schuster & Duncan Wilcox
Judith Zee Steinberg & Paul Hoenmans
Carla Thomas
Tricia & Patrick Youssi

The curatorial departments at the Denver Art Museum focus on specific art collections. Each year the departments organize lectures, symposia, tours, trips, and other events.

In October 2019, the DAM's Support Groups evolved into Museum Friends. Museum Friends is an add-on membership that allows DAM members an opportunity to deepen their museum involvement and broaden their horizons with a community of like-minded art enthusiasts. Museum Friends take part in educational activities, lectures, exclusive tours, and more. Learn more at denverartmuseum.org/museumfriends.

Below are a few highlights of activities that DAM departments and Support Groups organized October 1, 2018–September 30, 2019.

ARCHITECTURE AND DESIGN

The architecture and design department and Denver Botanic Gardens presented Thomas Piper's documentary, *Five Seasons: The Gardens of Piet Oudolf*. The department and AIGA Colorado hosted a talk with Andy Cruz of House Industries in conjunction with *Serious Play: Design in Midcentury America*, as well as the AIGA CO Speaker Series with Greg Durrell, Armin Vit, Kristine Arth, and Hjalti Karlsson. The Design Council Support Group organized and sponsored a variety of programs throughout the year and sponsored Design After Dark: Play, a party and fundraiser for the department of architecture and design.

ASIAN ART

The Asian art department collaborated with Curator's Circle and the Asian Art Association Support Group to present lectures by scholars and artists including Anne Henochowicz, Sammy Lee, Jiayue Cecilia Wu, Stephanie Su, Pei-chin Yu, and Bilha Moor. The department and Curator's Circle also collaborated with the Consulate-General of Japan in Denver to host a joint lecture with Takahashi Rakusai V and Yoshiko Takahashi, and joined with the Japan America Society of Colorado and the Japan–United States Friendship Commission to present a lecture by Anne Nishimura Morse. The department and Curator's Circle also collaborated with the modern and contemporary department for a Logan Lecture by artist Shimabuku in conjunction with *Eyes On: Shimabuku*.

EUROPEAN AND AMERICAN ART BEFORE 1900

What Lies Beneath: Uncovering the Secrets of Early British Portraits Symposium, Denver Art Museum, September 12, 2019. Organized by Kathleen Stuart and sponsored by the Berger Collection Educational Trust.

Speakers included: Charlotte Bolland, PhD, National Portrait Gallery, London; Edward Town, PhD, Yale Center for British Art, New Haven, Connecticut; Jessica David, Yale Center for British Art, New Haven, Connecticut; Tatiana String, PhD, University of North Carolina at Chapel Hill; and Maurice Howard, PhD, Penn State University.

The Friends of Painting and Sculpture (FOPAS) Support Group organized and sponsored a variety of programs throughout the year including lectures, studio visits, and tours, and provided support for the exhibition *Treasures of British Art: The Berger Collection* and for the visitor services desk in the new welcome center.

MAYER CENTER FOR ANCIENT AND LATIN AMERICAN ART

Materiality: Making Spanish America, the 18th Annual Mayer Center Symposium, sponsored by the Mayer Center for Ancient and Latin American Art and organized by Jorge Rivas, was held November 1–2, 2018.

Speakers included: Thomas B.F. Cummins, Harvard; Emmanuel Ortega, University of Illinois at Chicago; Donna Pierce, former Mayer Curator of Spanish Colonial Art, DAM; Rafael Ramos Sosa, Universidad de Sevilla; Maria Paola Rodriguez Prada, Museo Nacional de Colombia; Olaya Sanfuentes, Universidad Catolica de Chile; Gabriela Siracusano, Universidad Nacional de Tres de Febrero, Buenos Aires; Jonathan Tavares, Art Institute of Chicago; Antonio Urquizar Herrera, Universidad Nacional de Educacion a Distancia, Madrid.

The Mayer Center for Ancient and Latin American Art also collaborated with the Alianza de las Artes Americanas Support Group to present the Alianza Lecture Series with speakers that included James Doyle, The Metropolitan Museum of Art; Matthew Restall, Pennsylvania State University; Dennis Carr, Huntington Library; Jeffrey Brzenski, University of Colorado, Boulder; and Michael Brown, San Diego Museum of Art.

MODERN AND CONTEMPORARY ART

LOGAN LECTURE SERIES

The Logan Lecture Series brings world-renowned contemporary artists to Denver. Vicki and Kent Logan have generously supported it for more than 10 years. Artists who spoke at the 2018–2019 series included: Erika Harrsch, Shima-buku, Jordan Casteel, Tenzing Rigdol, Simphiwe Ndzube, Fred Wilson, and Jonathan Saiz.

The modern and contemporary art department facilitated the DAM's co-sponsorship of Suchitra Mattai with the Biennial of the Americas in Denver. The installation, *Imperfect Isometry* (2019), was first presented at the Sharjah Biennial.

The Contemporary Alliance Support Group contributed to the purchase of Jordan Casteel's *Fatima* (shown on the cover) and donated the funds to acquire Senga Nengudi's *Masked Taping*.

NATIVE ARTS

In September, the Native arts department hosted the 30th Annual Denver Art Museum Friendship Powwow and American Indian Cultural Celebration.

The Friends of Native Arts: the Douglas Society Support Group organized a number of programs, including lectures by Daniel C. Swan, Chris Patrello, Gregg Deal, and Dyani White Hawk. The group also organized a tour through a local Hopi tile collection. The society's 2019 annual dinner featured a performance by artist and musician Rose B. Simpson.

PETRIE INSTITUTE OF WESTERN AMERICAN ART

In January 2019, the Petrie Institute of Western American Art hosted *Familiar Images: Icons of International Frontiers*. This symposium focused on the art of countries that share frontier histories with the American West, including Australia, Mexico, South America, and Canada. The symposium explored representations of people, landscapes, and conflict from countries with similar visual traditions and colonial histories. Speakers included: Hilliard T. Goldfarb, PhD, Musée des beaux-arts de Montréal; Joanna Gilmour, National Portrait Gallery of Australia; Adrian Locke, Royal Academy of Arts, London; and Guadalupe Jiménez Codinach, Fomento Cultural Banamex A.C.

PHOTOGRAPHY

ANDERMAN PHOTOGRAPHY LECTURES

Established with a generous gift from Evan and Elizabeth Anderman, the Anderman Photography Lecture Series features talks by the preeminent creators and thinkers in photography today. Speakers this year included: Sami Alkarim, John Chiara, Anthony Hernandez, and Janelle Lynch.

MONTH OF PHOTOGRAPHY LECTURE SERIES

The 2019 Month of Photography Lecture Series spotlighted Colorado photographers from our local creative community. This three-part series was sponsored by the DAM photography department, and funding was generously provided by the Cooke-Daniels Fund. Speakers included: Tom Finke, Susan Goldstein, and Evan Anderman.

TEXTILE ART AND FASHION

In conjunction with *Dior: From Paris to the World*, the textile art and fashion department hosted a lecture series sponsored by Goldbug. Speakers included: milliner Stephen Jones, author Maureen Footer, and Soizic Pfaff, archivist of Dior Heritage.

MULTIDEPARTMENTAL

The Asian art, Native arts, and textile and fashion departments collaborated on a symposium at the DAM titled *Who Owns Culture? Appropriation, Appreciation, and the Global Art World*. Speakers included: Glenn Adamson, Yale Center for British Art; Ramona Beltrán, MSW, PhD, University of Denver Graduate School of Social Work; artist Gregg Deal; fashion designer Carla Fernández; artist and fashion designer Jamie Okuma; Chen Shen, PhD, Royal Ontario Museum; artist Clarissa Tossin; writer and sociologist Sarah Thornton; and DAM curators Rebecca Hart, John P. Lukavic, Florence Müller, and Tianlong Jiao.

CULTUREHAUS

CultureHaus is the young philanthropist group of the Denver Art Museum. Their InHaus, Out & About, and Collects programs provide members with the opportunity to explore the museum and art offerings throughout Denver in interactive and social settings. This year, CultureHaus sold out their Signature Event fundraiser, Art of Dior, bringing in 600+ guests to celebrate *Dior: From Paris to the World*. Funds from the event supported the acquisition of a painting by Jordan Casteel titled *Sylvia's (Taniedra, Kendra, Bedelia, Crizette, De'Sean)*; sponsorship for AFTERGLO; and the exhibition *Shantell Martin: Words and Lines*.



Laura Kishimoto (American, born 1991), *Yumi Chair*, 2012, fabricated 2019. Bent white ash and steel. Funds from the Ralph L. and Florence R. Burgess Trust and Gayle and Gary Landis, 2019.530. © Laura Kishimoto.

ADULT & ACCESS PROGRAMS

DROP-IN PROGRAMS

Drop in to the museum for monthly opportunities to expand your artistic practice and explore your creativity.

Drop-In Drawing

Led by art instructor Anna Kaye, visitors tackle a new drawing topic and technique every month.

Drop-In Writing

Led by an instructor from Lighthouse Writers Workshop, visitors try their hand at a new writing topic every month.

ADULT COURSES

- *British Art Across the Ages*
Four-session course with Molly Medakovich
- *Looking at British Art*
One-session course with Molly Medakovich
- *Rembrandt: An Artist & His World*
Four-session course with Molly Medakovich, Timothy Standing, and Rebecca Tucker
- *Midcentury Design: A Closer Look*
Three-session course with Maria Buszek, Carla Hartman, and David Thomas

UNPLUGGED

Monthly program that turns down the tempo on the museum experience through slow looking, physical movement, meditation, and creative expression. Sessions led by Joan Pacos Jordan (Feldenkrais practitioner), Mona Akbari (yoga instructor), artists Anna Kaye and Jonathan Saiz, our partners at Kadampa Meditation Center Colorado, and museum staff.

INSIGHT

Conversation series with museum staff and partners that explores the DAM behind the scenes.

EXCHANGE

Program that explores contemporary issues and timely topics through art-looking, conversation, and perspective-sharing in the galleries. The FY19 program featured a partnership with Platte Forum's ArtLab interns and community partners in *Jordan Casteel: Returning the Gaze*.

MINDFUL LOOKING

Mindful Looking invites visitors to slow down and spend 45 minutes with a single work of art and each other in the DAM galleries. Artworks change each month and come from multiple collection areas.

ART & MEDICINE COLLABORATION

Art of Observation: required sessions for first- and second-year students at the University of Colorado School of Medicine that aim to enhance observation, communication, interpretation, perspective-taking, and reflective thinking of physicians in training.

CREATIVE AGING FORUM

A collection of colleagues working in the fields of health, wellness, and creative aging who come together quarterly to explore questions, find future collaborations, and discover the latest resources. 2019 collaborators include:

- A Little Help
- Access Gallery
- Catholic Charities, Mulroy Senior Center
- Center for Conscious Aging
- The Center on Colfax
- Christian Living Communities
- City and County of Denver, Parks and Recreation
- Colorado Gerontological Society
- Denver Center for Performing Arts
- Denver Commission on Aging
- Denver Public Library
- Kavod Senior Life
- LinkAGES Colorado
- Osher Lifelong Learning Institute

- Senior Hub
- Think360
- University of Denver, Knoebel Institute for Healthy Aging
- Western Care Partners

CREATIVE AGING IN-COMMUNITY

Funded by the Institute of Museum and Library Services, the community-based Creative Aging Project focuses on cultivating relationships with, and bringing engaging arts experiences to, Denver-based residential communities and adult day centers located in neighborhoods with a high percentage of residents over the age of 60 who live alone and live below the poverty line. This community-based programming is intended to support healthy aging for older adult audiences through impactful programming.

FY19 partners include:

- Senior Housing Options, The Olin Hotel Apartments
- Catholic Charities, Mulroy Senior Center
- Innovage PACE
- Denver Public Library, Schlessman Family Branch

ACCESS INITIATIVES

The DAM believes welcoming everyone into the museum deepens the level of engagement and exchange among all people. We seek to establish a safe, welcoming, and respectful environment that ensures the widest range of people will enjoy, learn from, and be inspired by their visit to the museum.

ASL

American Sign Language Interpreted Access Advocacy Group Meetings

BRILLE AND LARGE-PRINT MATERIALS

Braille and large-print label booklets are available for selected special exhibitions.



Secret Love Collective at the January 2019 *Untitled Final Friday*; Visitors making Create-n-Takes in *The Light Show* (Photo by Raine Chism).

CAPTIONING

All special exhibition videos have closed captioning. Printed transcripts are available for all exhibition audio tours, selected educational videos, and in-gallery audio components.

SOCIAL STORY

Visual and written guides describing various social interactions, situations, behaviors, skills, or concepts. My Visit to the Denver Art Museum Social Story is available in English and Spanish on the website.

S.P.A.R.K. EXPLORER PACKS

Sensory Processing and Autism Resource Kit (S.P.A.R.K.) Explorer Packs are available for on-the-go sensory needs of visitors.

CUSTOM TOURS

We provide adaptable and customizable tours to meet the needs of many different visitors and learning styles.

ART & ABOUT

Monthly conversation-based tour designed for visitors with early-stage Alzheimer's or dementia and their care partners.

ART & ABOUT TOURS FOR MEMORY-CARE FACILITIES

Custom tours for groups from memory-care facilities.

TACTILE TABLES

Providing an opportunity to experience art in a multisensory way.

VERBAL DESCRIPTION TOURS

Designed for visitors who are blind or partially sighted, these tours highlight artworks in our collection through vivid description and tactile opportunities.

LOW-SENSORY EVENTS

For neuro-diverse adults and children who prefer a quiet, less sensory-stimulating environment, we offer our Low-Sensory Events on select Saturday mornings and Friday evenings.

ACCESS PARTNERS

- Access Gallery
- Alzheimer's Association Colorado Chapter
- Anchor Center for Blind Children
- Ann Cunningham, tactile artist
- Art of Access Alliance
- Autism Community Store
- Blue Ribbon Arts Initiative
- Butterfly Pavilion
- Care Partners Resource
- City of Denver, Human Rights & Community Partnerships, Office of Sign Language Services
- City of Denver, Arts and Venues
- City of Denver, Office on Aging
- Colorado Ballet
- Colorado Center for the Blind

- Colorado Creative Industries
- Colorado Department for Vocational Rehabilitation
- Community Living Alternatives
- CU Denver, Disabilities Resources and Services
- Denver Botanic Gardens
- Denver Public Library
- Garden Inc.
- Historic Denver
- Jenny Callahan, tactile artist
- Lone Tree Arts Center
- Matt Gesualdi, tactile artist
- National Federation of the Blind
- Phamaly Theatre Company
- Redline Contemporary Art Center
- Team EEI



STUDIO & ARTIST PROGRAMS

THE STUDIO

Find creative inspiration in our hands-on artmaking space. Sponsored by the Robert & Judi Newman Family Foundation. FY19 Studios included:

PRINT STUDIO

In conjunction with the exhibition *Rembrandt: Painter as Printmaker*, this studio explored printmaking techniques. October 1, 2018–May 5, 2019

PAINT STUDIO

Visitors can get into a painter's mindset and explore a world of color and light. Through three interactive, self-guided activities, visitors can experiment, look closely, and discover new techniques. June 2, 2018–September 6, 2020

Demonstrating Artists

- Fawn Atencio
- Taiko Chandler
- Angela Craven
- Virginia Diaz-Saiki
- Angel Estrada
- Javier Flores
- Carlos Frésquez
- Sarah Fukami
- Cami Galofre
- Jennifer Ghormley
- Moe Gram
- Theresa Haberkorn
- Caleb Hahne
- Jade Hoyer
- Leon Loughridge
- Quána Madison
- Emily Moyer
- Johanna Mueller
- Ashley Nason
- Adrienne Norris
- Tony Ortega
- Ashley Quick
- Lucía Rodríguez
- Gregory Santos
- Brady Smith
- Leticia Tanguma
- Mami Yamamoto
- Melanie Yazzie

PRECOURT FAMILY DISCOVERY HALL

Family visitors can enjoy whimsical, artist-designed interactive environments.

The Precourt installation in FY19 was *The Incubation Effect* by Nicole Anona Banowetz. November 4, 2018–September 9, 2019

CREATIVE-IN-RESIDENCE

This residency invites the DAM and our Creative-in-Residence to work together and to work with DAM visitors. The FY19 Creative was Juntae TeeJay Hwang. April 1–September 28, 2019

UNTITLED FINAL FRIDAYS

In 2019, Untitled Final Fridays worked with a series of featured artists to create thematic unconventional events and collaborate with DAM staff to share their multifaceted creative practices, highlighting inspiration from specific exhibitions and collections on view.

The FY19 Untitled featured artists included:

- Thomas "Detour" Evans (October)
- Secret Love Collective (January)
- Black Actors Guild (February)
- Suchitra Mattai (March)
- Esther Hernandez (April)
- Kenzie Sitterud (May)
- Tobias Fike (June)
- Michael Sperandeo (July)
- Kate Speer (August)
- MO SPKX (September)

MEET HERE

Meet Here is a seasonal gathering of creatives and organizers from across Denver's community, presented in partnership with local creative organizations.

FY19 presenters included:

- Tilt West
- Art Students League of Denver
- Black Actors Guild
- Juicebox Gallery

FAMILY & COMMUNITY PROGRAMS

FREE FAMILY ACTIVITIES

The DAM offers a variety of artmaking and storytelling activities, as well as games and other opportunities for families to get creative, including:

CREATE-N-TAKES

Create-n-Takes are facilitated in-gallery artmaking activities inspired by pieces of art in our collections. In FY19, we highlighted objects from *Stampede: Animals in Art*, *The Light Show*, and *Jordan Casteel: Returning the Gaze*.

CREATE PLAYDATE

This is a monthly program designed for little ones ages 3 to 5 and their grown-ups.

FOXY AND SHMOXY: ART DETECTIVES

On the second Sunday of each month (September through May), families helped Foxy and Shmoxy sniff out clues and solve art mysteries in the museum.

CUENTOS DEL ARTE

Every Free First Saturday, *cuentistas*, or storytellers, tell the tales of artworks across our collections.

BREAK WEEKS

Fun things were available during fall, winter, spring, and summer breaks at the DAM. Visitors experienced Create-n-Takes, artmaking in the Print and Paint Studios, and exploration in the galleries.

MUSEUM THEATER

Art Emergency, an original family-friendly play series, was performed during winter and spring breaks at the DAM. These plays are fast paced, funny, and give amazing insight into some of the most beloved artworks at the DAM.

A WALK IN THE WOODS FAMILY SPACE

A Walk in the Woods welcomed families in the Hamilton Building, Level 3. Visitors were able to step into the forest and experience animal-inspired activities created to celebrate the exhibition *Stampede: Animals in Art*. A Walk in the Woods Family Space closed in May 2019.

FIRST LIGHT FAMILY SPACE

A new family space, First Light, opened in June 2019 in the Hamilton Building, Level 3. Visitors were invited to play

with light and shadow in hands-on activities inspired by *The Light Show*.

TEACHER & SCHOOL OUTREACH PROGRAMS

MAÑANITAS

Mañanitas invited schools to the museum to engage in gallery tours, a cultural live performance inspired by the DAM's collections by Dancing Across Cultures, video imaging by Taketo Kobayashi, and an artmaking project inspired by Nicole Anona Banowetz's installation *The Incubation Effect*. The following schools participated in Mañanitas 2018-19:

- CMS Community School (DPS)
- Paris Elementary (APS)

ART LIVES HERE / EL ARTE VIVE AQUÍ

Art Lives Here is a collaborative program between the Denver Art Museum and local schools and community centers. An exhibition of unique museum objects lives in the school/community center for about a month. Kids, families, and educators can use the installation to bring programming to life and reinforce organizational values, spark intercultural dialogue and empathy, and build community through shared experience. The following schools and community centers participated in Art Lives Here during FY19:

- Alice Terry Elementary
- Altura Elementary
- Ashley Elementary
- Barnum Elementary
- Bear Creek Elementary
- Bear Valley Library Branch
- Castro Elementary
- Corky Gonzalez Library Branch
- Coronado Hills Elementary
- DCIS at Fairmont
- Families Forward Resource Center: Kathy's Kamp
- Fletcher Elementary
- Ford-Warren Library Branch
- Goldrick Elementary
- Green Valley Ranch Library Branch
- Hanson Elementary
- Holm Elementary
- Kunsmiller Creative Arts Academy
- Math and Science Leadership Academy

- McGlone Elementary
- Mile High Early Learning–Westwood
- Munroe Elementary
- Peoria Elementary
- Rocky Mountain Communities
- Ross-Barnum Library Branch

COMMUNITY EVENTS

These cultural events include a variety of fun activities and performances for the whole family, as well as bilingual tours and programs.

DÍA DEL NIÑO:

Our 2019 Día del Niño celebration featured the following artists, performers, and readers:

- Adolfo Romero
- ARCINDA (Arts & Culture from Indonesia)
- Arte Escena Crisol, Guadalajara, Jalisco, México
- Aspen Santa Fe Ballet Folklórico
- Colorado Youth Mariachi Program
- Comparsa Morelos (Chinelos)
- Danza Matachina Guadalupana
- Denver Children's Choir: Timberline
- Grupo Folklórico México en la Piel
- Hikuri Danza Urbana, Universidad de Guadalajara, Jalisco, México
- Jairo Heli
- Luna Forrester, Moon Forest Media
- Mariachi Corazón De Oro
- Montbello Drumline
- Norberto Mojardin
- Nueva Escuela de Música
- One Book Colorado: Denver Channel 7, Jessica Porter
- One Book Colorado: Univisión, Juan Carlos Gutiérrez

Community Partners

- Consulate General of Mexico in Denver
- Denver Preschool Program
- KBNO Radio
- Latino Cultural Arts Center
- Mexican Cultural Center
- SCFD
- Secretaría de Cultura del Estado de Jalisco, México
- Spicy Mexican Food Catering

FAMILY ART SOCIAL

Family Art Social is a program to support schools in connecting their school community around a shared meal and an evening of creativity and artmaking. Schools in FY19 include:

- Academy of Advanced Learning
- Adventure Elementary
- AIPAC
- Alice Terry Elementary
- APS Online
- Ashley Elementary
- Barnum Elementary
- Beach Court Elementary
- Cheltenham Elementary
- Clayton Elementary
- Cole Academy
- Columbian Elementary
- Doull Elementary
- Dupont Elementary
- Eggleton Elementary
- Edgewater Elementary
- Farrell B. Howell Elementary
- Garden Place Elementary
- Green Valley Ranch Elementary
- Hallett Academy
- Hanson Elementary
- Joe Shoemaker Elementary
- Kemp Elementary
- Knapp Elementary
- McMeen Elementary
- Park Lane Elementary
- Rocky Mountain Prep–Berkeley
- Smith Elementary
- Stedman Elementary
- Valverde Elementary
- Warren Village Elementary

OFF-SITE TEACHER & COMMUNITY FAIRS

- Colorado Art Education Association Conference vendor booth
- Denver Public Schools New Teacher Orientation
- SCFD Educator’s Night
- Denver Public Schools Art Teacher Professional Development Day
- Sewall Early Learning
- Metro Preservice Teachers
- Metro State SS Methods Teachers
- Colorado Art Education Association Conference
- Anastasis Academy
- Edgewater Elementary

MUSEUM CONNECTORS PROGRAM

The Museum Connectors program connects with various organizations in the Denver community to train and empower community leaders to bring families to the museum. We have trained five people in the past year and have another cohort of people committed to the program.

TEACHER PROFESSIONAL DEVELOPMENT

We provide professional development to teachers across the state teaching early childhood through 12th grade. We present at conferences such as Colorado Art Education Association Conference as well as at sessions for specific groups of teachers by request, such as Denver Public Schools teacher cohorts.

TOUR PROGRAMS

PUBLIC, MEMBER & SPECIAL REQUEST TOURS

- Talk at 12 Tours
- Exhibition Tours
 - Stampede: *Animals in Art*
 - Rembrandt: *Painter as Printmaker*
 - Jordan Casteel: *Returning the Gaze*
 - Treasures of British Art: *The Berger Collection*
 - Serious Play: *Design in Midcentury America*

SCHOOL TOURS

The museum offers guided and self-guided tours to school groups of all ages.

- Creative Thinking Tours
In FY19, the DAM offered the following facilitated experience:

- Creative Explorers (Preschool)
- Imagination Games & Skills (Grades K–2)
- Perception Games (Grades 3–6)
- Artful Literacy (Grades 4–8)
- DAM Highlights (Grades 6–12)

- Special Exhibitions Tours

- Jordan Casteel: *Returning the Gaze*;
- Rembrandt: *Painter as Printmaker*;
- Treasures of British Art: *The Berger Collection*;
- Serious Play: *Design in Midcentury America*

ADDITIONAL PROGRAMS

TEXTILE ARTIST DEMOS

Volunteer textile artists regularly demonstrate spinning, weaving, lace making, and embroidery on Level 3, Hamilton Building, and interact with visitors.

PRESIDENT

Frieda Levine (from 6/2019)

VICE PRESIDENT

Ellen Susman (from 6/2019)

SECRETARY

Patricia Nocerino (to 5/2020)

TREASURER/VOLUNTEER ENDOWMENT FUND

Karen Jo (to 5/2020)

MEMBERS-AT-LARGE

Sandy Sauer (to 5/2020)
Grace Walsh (from 6/2019)

NOMINATING CHAIR

Honey Goldberg (from 6/2019)

PAST PRESIDENT

Donna Winter (from 6/2019)

COMMUNICATIONS COORDINATOR

Fran Scott

EDUCATION COUNCIL CHAIR

Mary Peoples (from 6/2019)

FLOWER COUNCIL CHAIR

Betsy Overton (from 6/2019)

GUEST SERVICES COUNCIL CHAIR

Peggy Crimmins (to 5/2020)

MUSEUM SHOP COUNCIL CHAIR

Eileen Dumas (to 5/2020)

STAFF LIAISONS

ADMINISTRATION

Molly Wink

VOLUNTEER SERVICES

Justine Gregory Dodson

EDUCATION COUNCIL

Marie Stanley

FLOWER COUNCIL

Emily Barrett Rodriguez

GUEST SERVICES COUNCIL

Aric Wheeler

MUSEUM SHOP COUNCIL

Lindsay Erickson

Art & About Tour in *Serious Play: Design in Midcentury America*; Visitors in the *Paint Studio*; Playing with shapes in *First Light Family Space* (Photo by Raine Chism).



2019 Cile Bach Award recipients. From left to right: Gay Neilson, Karen Jenkins, and Patti Capps; Charles Foster, guest services volunteer, with Aric Wheeler, staff liaison for the Guest Services Council; Docent Suzanne Welles with schoolchildren at a Mañanitas program.

FOLLOWING SPREAD: Ronny Quevedo (b. 1981, Guayaquil, Ecuador). *los desaparecidos (the arbiter of time)* (detail), 2018. Wax, pattern paper, and gold leaf on muslin. Purchased with generous funds from the Marion G. Hendrie Fund, Ralph L. & Florence R. Burgess Trust, and Alianza de las Artes Americanas in honor of Ruth Tomlingson, 2019.85. © Ronny Quevedo.

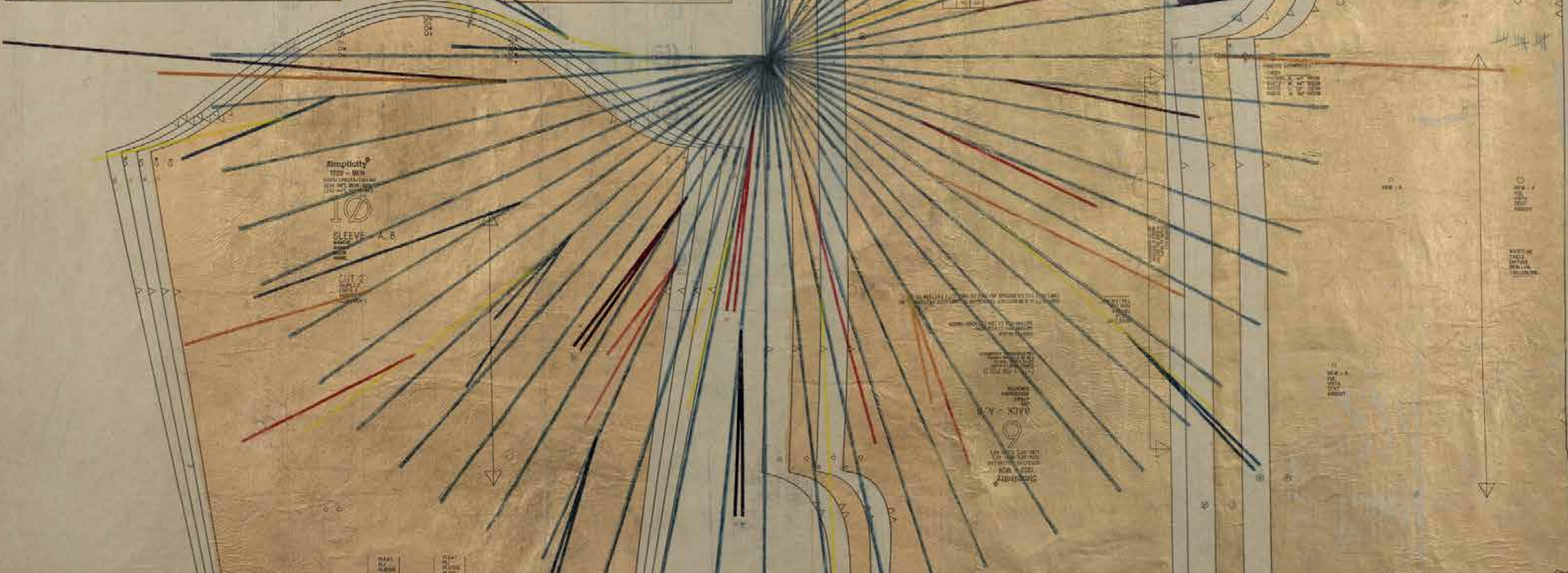
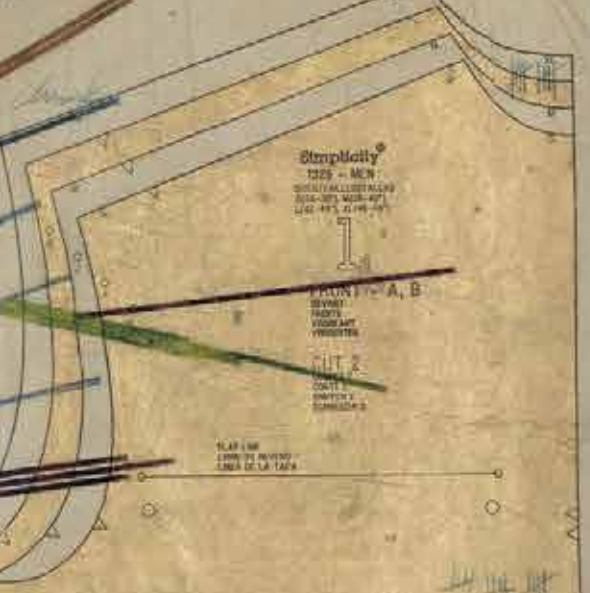
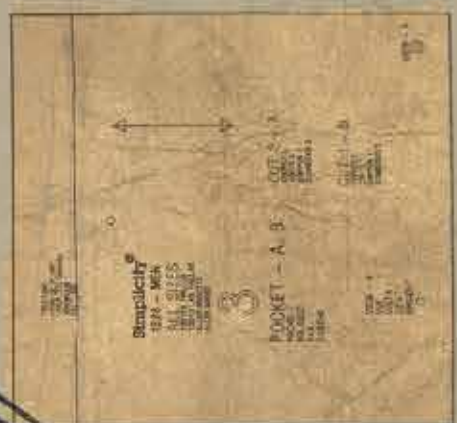
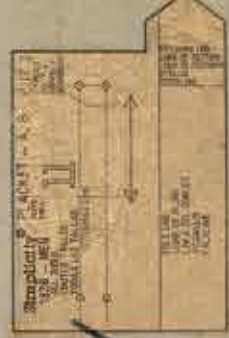
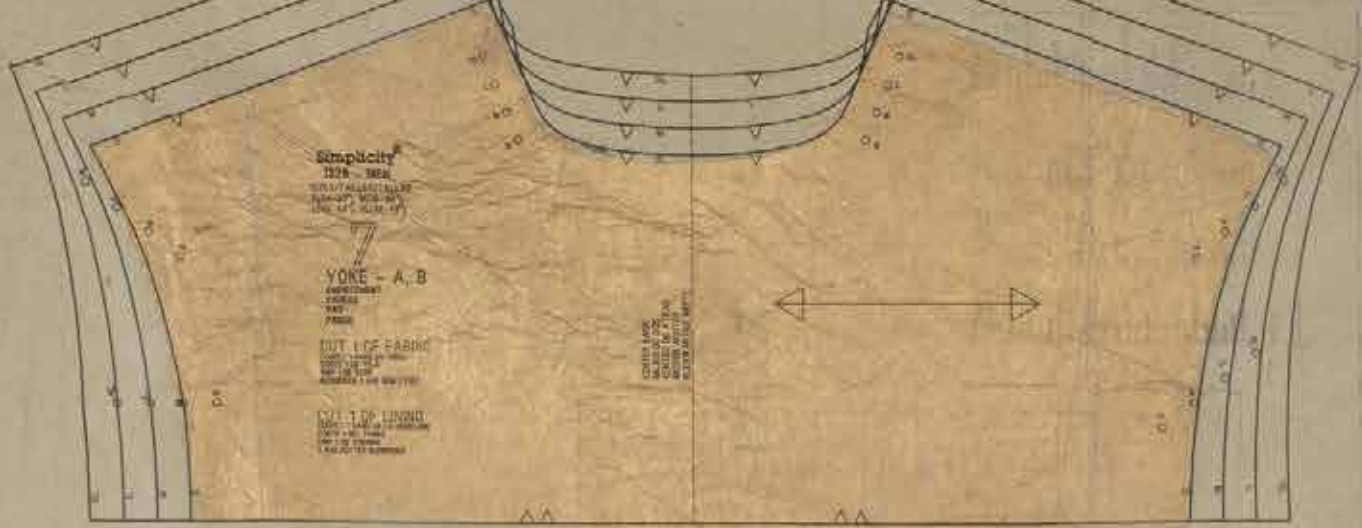

As of September 30, 2019

Christoph Heinrich,
Frederick & Jan Mayer Director

ADMINISTRATION

Andrea Fulton, Deputy Director,
Chief Marketing Officer
Curtis Woitte, Deputy Director,
Chief Financial Officer
Arpie Chucovich, Chief
Development Officer
Angelica Daneo, Chief Curator and
Curator of European and American
Art Before 1900
Lori Iloff, Chief of Exhibition &
Collection Services
Melora McDermott,
Chief Learning & Engagement
Officer
Molly Wink, Chief Operating Officer
Erin Ross, Senior Project Manager
Sylvie Thomas, Senior Administrative
Assistant
Calley Wright, Administrative Assistant

COMMUNICATIONS

Kristy Bassuener, Director of
Communications & Public Affairs
Rose Beetem, Communications
Assistant
Shadia Lemus, Senior
Communications Manager
Jena Pruett, Communications &
Media Relations Coordinator
Shannon Robb, Communications
& Public Affairs Coordinator
Mary Wolf, Communications Assistant

CURATORIAL**ARCHITECTURE & DESIGN**

Darrin Alfred, Curator of
Architecture & Design
Jessica Boven, Senior Curatorial
Assistant

ART OF THE ANCIENT AMERICAS

Victoria Lyall, Frederick & Jan Mayer
Curator of Art of the Ancient
Americas
Jesse Ortega, Senior Curatorial
Assistant
Jared Katz, Mayer Center
Curatorial Fellow

ASIAN ART

Tianlong Jiao, Joseph de Heer
Curator of Asian Art
Douglas Wagner, Senior
Curatorial Assistant

CONSERVATION

Sarah Melching, Silber Director of
Conservation
Spencer Alred, Assistant Mountmaker
Aaron Burgess, Conservation Assistant
Marina Hays, Mellon Fellow
in Textile Conservation
Jane Johnson, Staff Assistant
Gina Laurin, Senior Objects
Conservator
Allison McArthur, Associate
Textile Conservator
Kate Moomaw, Associate Conservator
of Modern & Contemporary Art
Yasuko Ogino, Associate Paintings
Conservator
Steven Osborne, Mountmaker &
Conservation Technician
Pamela Skiles, Associate Paintings
Conservator

LIBRARY

Andrea Hansen, Librarian

**MODERN AND
CONTEMPORARY ART**

Rebecca R. Hart,
Vicki & Kent Logan Curator of
Modern & Contemporary Art
Laura Almeida, Modern and
Contemporary Art Fellow
Jennifer Miklosi, Contemporary
Alliance Manager
Caitlin Swindell, Curatorial Assistant

NATIVE ARTS

John P. Lukavic, Andrew W. Mellon
Curator of Native Arts
Dakota Hoska, Assistant Curator of
Native Arts
Christopher Patrello, Andrew W.
Mellon Postdoctoral Curatorial
Fellow
Julia Strunk, Curatorial Assistant

LATIN AMERICAN ART

Jorge Rivas Pérez, Frederick &
Jan Mayer Curator of Latin
American Art
Maria Luisa Minjares, Curatorial
Assistant

**EUROPEAN AND AMERICAN ART
BEFORE 1900**

Angelica Daneo, Chief Curator and
Curator of European and American
Art Before 1900
Timothy J. Standing, Gates Family
Foundation Curator
Kathleen Stuart, Curator,
Berger Collection
Emily Willkom, Curatorial Assistant

**PETRIE INSTITUTE OF WESTERN
AMERICAN ART**

Thomas Smith, Curator of Western
American Art & Director of Petrie
Institute of Western American Art
Meg Erickson, Curatorial Assistant
Valerie Hellstein, Publications &
Programs Coordinator
Jennifer R. Henneman, Associate
Curator of Western American Art

PHOTOGRAPHY

Eric Paddock, Curator of Photography
Kimberly Roberts, Curatorial Assistant

PUBLICATIONS

Laura Caruso, Director of Publications
Kati Woock, Editor

TEXTILE ART AND FASHION

Florence Müller, Avenir Foundation
Curator of Textile Art & Fashion
Jane Burke, Senior Curatorial Assistant

DEVELOPMENT

Arpie Chucovich, Chief Development
Officer
Caleb Covell, Associate Director of
Development, Corporate Relations
Lizzie Terry Dolan, Associate
Director of Development
Jeremy Haas, Donor Relations
Associate
Janine Jackson, Manager of The
Museum Associates
Violet Mantell, Manager of
Development Events
Adam Million, Major Gifts Officer,
Grants
Matthew Moore, Manager of
Donor Services
Mary Beth Polce, Associate Director
of Development, Individual Giving

Chiara Robinson, Director of
Institutional Giving
Emily Barrett Rodriguez,
Development Events Associate

**EXHIBITION &
COLLECTION SERVICES**

Lori Iloff, Chief of Exhibition &
Collection Services
Jill Desmond, Director of Exhibitions,
Strategy & Gallery Design

COLLECTIONS MANAGEMENT

Laura Elliff Cruz, Collections Manager
Aaron Casey, Assistant Preparator
Nessa Kerr, Collections Assistant
Laura Kotalik, Collections Assistant
Torrie Nickel, Collections Assistant
Stefani Pendergast, Assistant
Collections Manager
Chelsea Rieu-Torrez, Collections
Assistant
Juhl Wojahn, Associate Collections
Manager

EXHIBITIONS

Kierra Aiello, Assistant Preparator
Joshua Amati, Exhibitions Assistant
Emily Attwool, Assistant Project
Manager/Administrative Assistant
Laura Bennison, Design Coordinator/
Assistant Project Manager
Eric Berkemeyer, Assistant Project
Manager
Arianna Biering, Exhibitions Planning
Assistant
Brighten Burks, Lighting Technician
Justin Camilli, Exhibitions Assistant
Hannah Chapple, Lighting Technician

Thomas Engel, Exhibitions Assistant
David Griesheimer, Manager of
Exhibition Production
Alexander Hanna, Lighting Technician
Kevin Hester, Manager of Exhibition
Installations
Quinn Johnson, Exhibitions Assistant
Jeffrey Keene, Associate Manager of
Exhibition Production
Thomas Payetta, Lighting Technician
Jennifer Pray, Senior Project Manager
Ethan Tuers, Associate Manager of
Exhibition Installations
Hugh Watson, Assistant Preparator

REGISTRAR

Sarah Cucinella-McDaniel, Chief
Registrar
Mitchell Broadbent, Chief Preparator
Karen Butler-Clary, Registrar Assistant
Erwin Erkfitz, Associate Preparator
Emma Goos, Associate Preparator
Jamie Grandinetti, Associate Registrar,
Traveling Exhibitions
Heather Haldeman, Associate
Registrar, Exhibitions
Emily E. Kosakowski, Associate
Registrar/Database Administrator
Renée B. Miller, Rights & Reproductions
Coordinator
Caitlin Rumery, Registrar Assistant
Meghan Shaw, Registrar Assistant
Elizabeth Wall, Registrar Assistant

PHOTOGRAPHIC SERVICES

Jeff Wells, Manager of Photographic
Services
Christina Jackson, Assistant
Photographer

FINANCE & ACCOUNTING

Marci Johnson, Director of Accounting
Stephanie Chapman, Manager of
Financial Reporting
Maria Dudding, Accounting Technician
Sheree Gilmore, Investment
Accountant
Robyn Halvorsen, Senior Accounts
Payable Specialist
Matthew Marchetti, Accounting
Manager
Miguel Ortega, Cash Office
Technician
Paula Rossin, Payroll Coordinator
Therese Work, Accounting Technician

HUMAN RESOURCES

Laura Pratt, Director of Human
Resources
Mary Bliss, Recruiting & Diversity
Manager
W. David Brandt, Human Resources
Manager

**LEARNING &
ENGAGEMENT**

Melora McDermott, Chief Learning
& Engagement Officer
Heather Nielsen, Director of Learning
& Community Engagement
Giovanni Cantor, Interpretive Fellow
Erin Cousins, Studio & Artist Programs
Coordinator
Lindsay Genshaft, Manager of Family
Programs
Jodie Gorochow, Manager of Studio &
Artists Programs



The Light Show team. The marketing team in *Serious Play: Design in Midcentury America*.



Denver Art Museum staff and Shantell Martin installing *Shantell Martin: Words and Lines*.

Ann Lambson, Interpretive Specialist, Architecture and Design
Laura Levy, Coordinator of Family Programs
Sarah Lillis, Special Projects Assistant
Dahlia Lopez, Art Lives Here Assistant
Alyssa Lubow, Studio and Artist Programs Assistant
Kristina Mahoney, Manager of School and Community Programs
Caroline Martelon, Learning & Engagement Department Administrator
Molly Medakovich, Teaching Specialist
Lindsey Miller Truswell, Coordinator of Adult and Access Programs
Katelyn Odenheimer, Program Assistant
Clara Elena Ricciardi, Senior Spanish Language & Community Engagement Liaison
Erica Richard, Coordinator of School Programs and Teaching Resources
Sarah Rockett, Studio & Artist Programs Coordinator
Natalie Ruhe Thomas, Coordinator of Family Interpretation
Danielle Schulz, Manager of Adult & Access Programs
Karuna Srikureja, Associate Interpretive Specialist, Asian Art
Marie Stanley, Coordinator of Docent Programs
Danielle St. Peter, Senior Interpretive Specialist, Modern & Contemporary Art/Native Arts

Lauren Thompson, Interpretive Specialist, European and American Art Before 1900/Western American Art
Maria Trujillo, Interpretive Specialist
Stefania Van Dyke, Senior Interpretive Specialist
Patty Williams, Teaching Specialist
PROGRAM FACILITATORS
Elizabeth Baker
Carly Correia
Emely De Jesus
Camila Galofre
Cindy Loya
Dominique Martinez
Holly Nordeck
Yanilda Polanco
Evelyn Rodriguez
Maya Youcef-Toumi
Alejandra Zepeda

MARKETING

Katie Ross, Director of Marketing
Carleen Brice, Content Manager
Ian Crow, Digital Content Coordinator
Sheri DiFini, Membership Marketing Manager
Jenn Goodrich, Senior Graphic Designer
Iris Kosmicki, Marketing Coordinator
Elle Levy, Graphic Designer
Tasso Stathopoulos, Senior Manager, Brand & Design

OPERATIONS

Molly Wink, Chief Operating Officer
Terri Cross, Director of Capital Projects and Sustainability
Anthony Fortunato, Director of Protective and Facility Services
Tracey Mattoon-Amos, Operations Division Administrator

EVENTS

Heidi Weisman, Director of Events
Miguel Benitez, Event Supervisor
Rachael Henney, Event Supervisor
Eric Stevenson, Event Supervisor

FACILITIES SERVICES

Mark A. Baker, Director of Facilities
Felicia Alvarez, Custodial Supervisor
Anisley Herrera, Assistant Custodial Supervisor
Mark McLaughlin, Electrician/Facilities Supervisor
Jeffrey Roberts, Facilities Services Manager

FACILITY TECHNICIANS

Jerry Martinez
Carson Pratt
Brandin Tatro
Jerry Westergard
Ralph Wiley

MUSEUM SHOP

Gregory McKay, Associate Director of Retail Operations
Hillary Chamberlin, Shipping & Receiving Coordinator
Lindsay Erickson, Assistant Manager
Jordan Fickling, Museum Shop Visual Merchandiser
Theresa Gustafson, Assistant Manager
Katie Kerr, Café Lead
Deborah Marziali, Assistant Manager
Donald Robinson, Museum Shop Manager
Evelyn Waldron, Revenue Coordinator

SALES ASSOCIATES

Peni Aronson
Marissa Brandenstein
Ashlin Buchanan
Deborah Burger
Caitlin Chock
Marcus Fingerlin
Gabriella Gutierrez
Laurie Miller
Benjamin Neufeld

Summer Parsons
Tracey Patterson
Kaitlin Quinn
Linda Rubin Royer
Mark Rudolph
Elena Sayeedi
Haydn Schoonover

PROTECTIVE SERVICES

Milagros Torres, Director of Protective Services
Ronald Ansel, Manager of Technical Operations

SECURITY SUPERVISORS

Nicholle Ansel
Daniel Brigman
Christopher Larason
Keith Manzanares
Michael Somme

LEAD SECURITY GUARDS

Scott Laidlaw
Jeremiah Mulloy

SECURITY GUARDS

Oksana Borders
Steve Deines
Michael Ford
Riana Hart
James Kent
Adam Lutt
Raymen Murrietta
Laura Pawlik
Otto Schoonover
Laura Wingate

VISITOR SERVICES

Jeffrey King, Director of Visitor Services

GROUP SERVICES

Jessica Herchenroeder, Group Services Supervisor
Alyssa Danos, Group Reception Associate
Kendall Goduto, Group Reception Associate
Jessica Lovell, Group Services Associate
Liz Moran, Group Services Lead Associate
Beth Rogers, Group Services Associate
John Sullivan, Group Services Associate
Victoria Winslow, Group Services Docent Scheduler

SALES & SERVICES

Anna Millholland, Manager of Onsite Sales & Services
Christine Carey, Onsite Sales & Services Supervisor
Lily Chavez, Onsite Sales & Services Lead Associate
Aric Wheeler, Visitor Services Coordinator
Sarah Yusko, Onsite Sales & Services Lead Associate

SALES & SERVICES ASSOCIATES

Oliver Clough
Kelcy Davis
Mallory Evans
Judy Gehrke-Gilbert
Elizabeth Gregg
Christina Hardman
Rachelle Hubbell
Ahnaf Kalam
Anahita Khorsand
Lynn Kutner
Eden Leal
Miranda Lee
Madeline Leroux
Jacob McDonald
Emily McLennan
Charlotte Murphy
Sarah Nix
Jenna Ransom
Nora Ridgeway
Kyle Singer
Kayla Spafford
Rebecca Tate
Ana Valdovinos
Christina Vu-Pham

VISITOR OPERATIONS

David Smith, Manager of Visitor Operations
Valarie Castillo, Visitor Operations Supervisor
Jennie Hord, Visitor Operations Supervisor
Brandon Martinez, Visitor Operations Lead
Beth Sonnema, Visitor Operations Lead
Jesse Swedlund, Visitor Operations Lead

GALLERY HOSTS

Dianne Aguirre
Afnan Al-Yafaey
Lauren Bahlman
Philip Barner
Becca Barra

Gail Bernal
Cece Bloomfield
Andrew Brashear
Nancy Bratton
Laura Brussel
Allison Budaj
Laura Burchard
Perdita Butler
Amy Chandler
Sean Chase
Grace Eun Cho
Finn Cordova
Donelle Danze
Rebecca Darcey
John Davenport
Lexi Davis
Ariana Del Olmo Medina
Michell Diaz
Ari Dominguez
Erin Donovan
Carlee Easton
Christopher Empson
Jonathan Flowers
Martha Foxhoven
Ally Frost
Amy Gabriel
McKenna Gale
Maxine Gallegos
Sandi Genova
Isabel Gibbons
Cameron Grant
Bonnie Hall
Moshe Hamo
Heidi Harbottle
Sarah Heid
Kristi Hemingway
Eleanor Howell
Marilyn Hunt
Claudia Ibarra
Leah Iknayan
Amy Irvin
Nadiya Jackson
Judith Jessup
Cyanne Jones
Isiah Kaleth
Rick Kecso
Hart Krypilo
Lauren Larrabee
Lori Ann Levy-Holm
Sandra Malak Melendez
Athena Melton
Dianna Miguez-Kochan
Colin Moran
Anthi Nastas Ugolini
Nadine Nehme

Caitlin O'Neill
 Heather Ormsby
 Cipriano Ortega
 Byron Otis
 Ross Payton
 Cindy Phillips
 April Pratt
 Rae Quinn
 Catie Rauhala
 Juan Restrepo
 Bailey Roberson
 Hannah Ronan-Daniell
 Dayanne Rosario
 Donna Samuels
 Sierra Schwartz
 Alex Scully
 Susan Sherman
 Margot Silverstein
 Stephanie Simons
 Paul Smallwood
 Annelise Suber
 Susan Svendsgaard
 Sara Taricco
 Joshua Trujillo
 Monica Vendituoli
 David Williams
 Leanna Zamosc
 Tina Zihlman

VOLUNTEER SERVICES

Justine Gregory Dodson, Manager
 of Volunteer Services

TECHNOLOGY

Bryon Thornburgh, Director of
 Technology
 Emily Frost, Technical Support
 Analyst II
 David Griesinger, Audio
 Visual Technician
 Jonathan Griesinger, Audio
 Visual Technician
 Allison Hill, Audio Visual Technician
 Michal Kasper, Audio Visual
 Technician
 Ken Kinderwater, Technical Support
 Analyst
 Vincent Leon, Senior IT Manager
 Travis Moore, Audio Visual Technician
 Matthew Popke, Developer
 Derek Sava, Manager of Technical
 Support
 Cordelia Taylor, IT Project Coordinator
 Adam Weisman, Audio Visual Manager
 Payden Widner, Audio Visual Technician

EMERETI

Lewis Sharp, Director
 Gwen Chanzit, Curator Emerita,
 Modern & Contemporary Art
 Ronald Y. Otsuka, Curator Emeritus,
 Asian Art
 Charles Patterson, Director Emeritus,
 Conservation
 Dianne Vanderlip, Curator Emerita,
 Modern & Contemporary Art



Denver Art Museum staff at an event celebrating the museum's values.

The Denver Art Museum extends sincere thanks to the members of the Helen Dill Society, who have included the museum in their estate plans. Directed to the museum's endowment fund, estate gifts help build a pool of resources for the future and ensure that visitors for generations to come will be able to enjoy the Denver Art Museum.

Members as of September 30, 2019

- | | | |
|----------------------------------|-------------------------------|------------------------------------|
| Adrienne Antink | Jane Hays | Charles Patterson III |
| Marcelle Arak & Hal Landem | Doris Hayutin | Kathryn Paul & Michael Passmore |
| Mary Arthur | Lorraine & Harley Higbie | Terri & Gary Paul |
| Stanley Asrael | Khammany & Christopher Hinkel | Joanne Posner-Mayer |
| Mariette Bell | Arlene & A. Barry Hirschfeld | Dean Prina |
| Nancy Lake Benson | Mary Hoagland | Annette & David Raddock |
| Arthur Blomberg | Diana & Walter Hotchkiss | Virginia & Scott Reiman |
| Toby & Robert Bowlby | JFM Foundation | Myra & Robert Rich |
| Betty Bowman | Judy Johnson | C. Henry Roath |
| Cynthia Bradley & William Ritter | Susan & Richard Jones | Marcia & Dick Robinson |
| C. William Brooks | Jeanne Kearns | Cherry & Jamie Rohe |
| Carol Campbell & Charles Mueller | Audre Kemper | Lewis Sapiro |
| Joe Joe Chacko-Nair & Balan Nair | Lisa & Robert Kessler | Annalee & Dr. Wagner Schorr |
| Janet Claman | Katherine Kruger | L. Grant Shideler |
| Dale Colclasure | William La Bahn | Merrill Shields & M. Ray Thomasson |
| George Cole | Joseph La Camera | Francine & Jean Sliwka |
| Noël & Thomas Congdon | Gail LaDage & Joseph Lantz | Hanna & David Sonnabend |
| G. Austin Conkey | Lu & Christopher Law | Sylvia Sosin Cohen |
| Sarah & Benjamin Crane | Katherine K. Lawrence | Kathryn Spühler |
| Stephen Dilts | Christopher K. M. Leach | Diane Stanbro |
| Andrew Dolan | Tammy Leakas | Eunice Stein |
| Margaret Dong | Vicki & Kent Logan | Dr. Michael Stone |
| Phyllis Dougherty | Kristin & Charles Lohmiller | Sjoshanna Strand |
| Sharon & Bill Elfenbein | Alexander M. Lukens Jr. | David Michael Stretchberry |
| Cathey & Richard Finlon | Susan Lyons | James Sutton |
| Lorie Freeman & Robert Severson | Dennis Mateski | Kay & Bob Terkhorn |
| Barbara Garlinghouse | Judith McGreevy | Brian Tschumper & Benton Greer |
| Sidney & Caleb Gates | Lydia Morrongiello | Phyllis & Gary VanderArk |
| Libbie Gottschalk | Vicki & Trygve Myhren | Lucy Wallace |
| Robert Graham | Dick Neal | Susan Wallner |
| Gary Greenhut | Judie & Ron Neel | Alden Whittaker |
| William Griffith | Doris O'Brien | Willajean & Larry Wilson |
| Donna Hamilton | Bonnie Orkow & Bruce Blodgett | Pamela Wolfe & David Levine |
| Jane Hamilton | Ronald Otsuka | Saron & Daniel Yohannes |
| Denise & Scott Hasday | Linda Patille | Anonymous Donors |

The Denver Art Museum board of trustees and members of the development committee are grateful for the contributions of the generous donors, sponsors, and members who supported the museum's groundbreaking exhibitions and innovative programs in 2018–2019.

The donors to the Annual Fund Leadership Campaign provided continued support for the museum's exhibitions and programs. Each year, this group of loyal funders provides the foundation for the museum's fund while allowing the institution to plan ahead through multi-year pledges.

We are grateful for the generosity of this incredible group of donors who helped fund the museum's world-class exhibitions, together with vital support from individual donors, government agencies, foundations, and corporate sponsors.

The beacon exhibition of the year, *Dior: From Paris to the World*, was supported by Joy and Chris Dinsdale, Bridget and John Grier, Swarovski, Denver Agency, Nancy Lake Benson, Snell and Wilmer, LLP, John Brooks Incorporated, Fine Arts Foundation, and the Textile and Fashion Circle. The annual Chairman's Dinner and Opening Gala gave supporters the first glimpse of this incredible exhibition and kicked off the season in style. *Jordan Casteel: Returning the Gaze* welcomed home the Denver-born artist for her first major museum exhibition, which was presented with generous support from Merle C. Chambers, Vicki and Kent Logan, Barbara Bridges, Judi and Joe Wagner, the Robert Lehman Foundation, and Davis Graham & Stubbs LLP. Museum and community programs inspired by this exhibition were supported by The Virginia W. Hill Foundation, FirstBank, Illegal Pete's, Riverfront Park Community Foundation, and an anonymous donor. A highlight of the summer, *Serious Play: Design in Midcentury America* was generously funded by the Estate of Elizabeth Kirkpatrick, the Adolph Coors Exhibition Endowment Fund, Johnson Foundation of the Rockies, and the National Endowment for the Arts. Program support was provided by Herman Miller Cares and Mod Livin'.

The DAM renewed its partnership with the six Hometown Toyota Stores that make up the Toyota Dealers Association, who generously sponsored Free First Saturdays and Untitled Final Fridays. The Free for Kids program completed its fifth year of

providing free access to the museum for youth ages 18 and under thanks to Scott Reiman's generous support and our partnership with Bellco Credit Union. The Robert and Judi Newman Family Foundation Endowment supported two exhibition-inspired iterations in the Studio program of the Hamilton Building: Paint Studio and Print Studio. Ongoing support of the DAM's world-class learning and engagement (L&E) programs was provided by the William Randolph Hearst Endowment for Education Programs, Nancy Benson Education Endowment Fund, CenturyLink Endowment, and Jim Kelley and Amie Knox Education Endowment Fund. Additional funding for L&E programs was provided by the Vera and Joseph Dresner Foundation, PNC Bank, Connie Burwell White & William W. White Foundation, Terry and Linda Stevinson, Wells Fargo, Freeman Foundation, Harry L. Willett Foundation, Sidney E. Frank Foundation–Colorado Fund, The Virginia W. Hill Foundation, Colorado Creative Industries, Lorraine and Harley Higbie, Robert Montgomery, Jon and Linda Carmain, Margulf Foundation, The Denver Post Community Foundation, and an anonymous donor, among other generous supporters.

Last year was an incredible year for grants at the museum. The DAM was especially proud to receive two major grants from the Institute of Museum and Library Services. The first is for the development and evaluation of onsite creative aging arts programs that advance the museum's priority for healthy living among older adults. The second supports the installation of a new cold storage vault, an important tool that will enhance the preservation of vulnerable materials present in collection objects. The museum was also pleased to receive its first-ever grant award from the Korea Foundation for the reinstallation of the Korean arts collection in the Martin Building. And, the National Endowment for the Arts awarded a grant to support the forthcoming exhibition *ReVisión: Art in the Americas*, with the Carl and Marilyn Thoma Art Foundation providing a grant for the exhibition's catalog. Important support for the Vision 2021 campaign was received from the PB and K Family Foundation to help the museum's efforts to achieve LEED (Leadership in Energy and Environmental Design) Certification, and from the William T. Kemper Charitable Trust funding the improvements of the Kemper Courtyard to create a welcoming outdoor space for museum visitors.

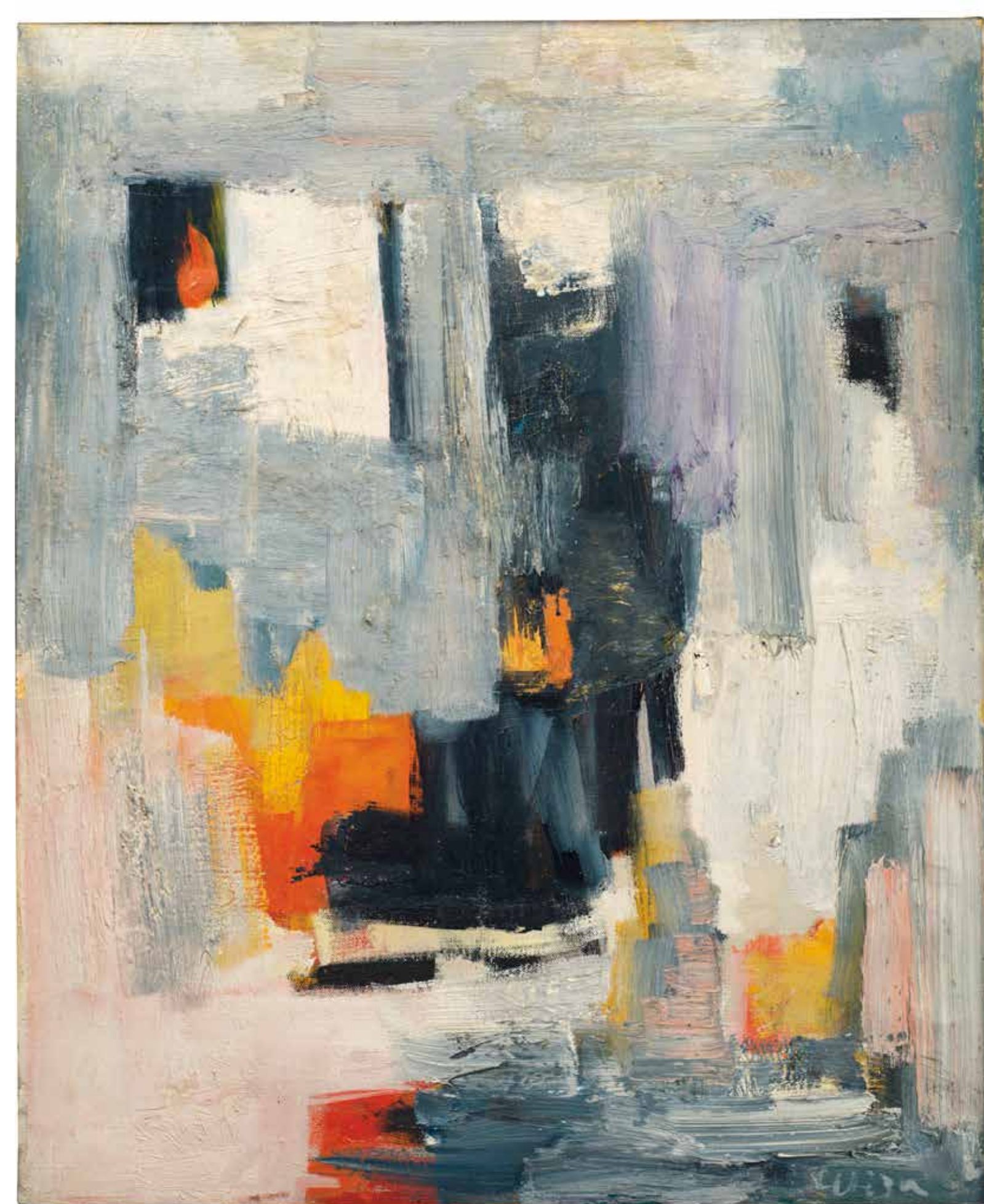

Olga Albizu (Puerto Rican, 1924–2005), *Untitled*, 1957. Oil on canvas. Funds from Florence R. and Ralph L. Burgess Trust and Kimiko and John Powers by exchange, 2018.862.

For Collectors' Choice 38, the museum paid tribute to the Honorable John W. Hickenlooper, governor of Colorado, for his longstanding support of arts and culture in the state and his commitment to the Denver Art Museum as a trustee, starting in 1997. Given the governor's love of music, the evening included multiple performances. The Montbello Drumline, Mariachi Sol de mi Tierra, and the Denver School of the Arts Jazz Quartet provided entertainment from guest entry through cocktail hour. The dinner program commenced with a performance of "America, the Beautiful" by the New Hope Baptist Church Choir. The governor was toasted with a Wynkoop tribute beer and then surprised by a performance from his favorite band, The Avett Brothers.

Funds raised at Collectors' Choice 38 supported the museum's exhibitions and programs. The event was steered by a dedicated group of co-chairs, including Ellen Bruss and Mark Falcone, Cathey and Richard Finlon, and Sarah and Christopher Hunt. Jane Hamilton, Mayor Michael B. Hancock and First Lady

Mary Louise Lee, Arlene and Barry Hirschfeld, Sharon and Lanny Martin, Jan Mayer, and Anna and John J. Sie served as the gala's Honorary Chairs. Chairman Sponsors were the Frederic C. Hamilton Family Foundation and Sharon and Lanny Martin. Philanthropist Sponsors were The Anschutz Foundation, Ellen Bruss and Mark Falcone, Lori and Grady Durham, Sarah and Christopher Hunt, Sharon and Greg Maffei, Craig Ponzio, Virginia and Scott Reiman, Kent Thiry and Denise O'Leary, UMB Bank, The Thomas and Beatrice Taplin Fund, and the Tuchman Family Foundation.

Uncorked Reserve, the spring fundraiser celebrating wine, art, and community that supports the museum's exhibitions and programs, was held on April 12, 2019. The 19th annual event was presented by sponsors UMB Bank, Griffis Residential, and Molly's Spirits and led by a wonderful group of co-chairs: Kathryn and David Birnbaum, Janelle and Buck Blessing, and Christopher K. M. Leach and Chad Skrbina. A special thanks to Grand Cru sponsors Janelle and Buck Blessing and Sharon and Lanny Martin as well as Magnum Sponsors

ANB Bank, the Sturm Family, Suzanne Farver and Clint Van Zee, Nancy Leprino Henry and David Henry, Christopher K. M. Leach and Chad Skrbina, and Platte River Equity for their generous support. The silent auction included an array of exquisite wines and unique experiences and featured a limited edition series of collages by artist Erika Harrsch. The event included a four-course dinner with wine pairings and an after-party called AFTERGLO. CultureHaus, the DAM's young philanthropist group, sponsored the late-night artist projects, including installations by Denver artists Collin Parson and Chris Bagley.

Luncheon by Design, which gathers the Denver design community, fashion lovers, and supporters of the architecture and design department, took place on May 9, 2019, at the Four Seasons Hotel Denver. Held during the first week of *Serious Play: Design in Midcentury America*, the program featured guest speaker Alexandra Lange, a renowned architecture critic and author of *The Design of Childhood: How the Material World Shapes Independent Kids*. The event was presented by Studio Como and co-chaired by Rachele Folsom, Len Keating, and Amanda J. Precourt. A special thanks to leadership sponsors Nancy Lake Benson, Amanda J. Precourt, and John Brooks Incorporated for their generous support.

Once again this year, The Museum Associates, the upper level membership group comprised of 432 dedicated households, provided support for the museum. Throughout the year, members enjoyed the opening celebrations of exhibitions and exclusive invitations to private homes and collections. In conjunction with *Serious Play: Design in Midcentury America*, members participated in a new family event, Family Art Time, featuring kid-friendly programming and food and drinks.

Donors who contribute to acquisitions of art work closely with curators to expand the collections in meaningful ways. Significant acquisitions support was contributed by Henry Roath for the western American art department, as well as Carson and John Taylor for the Asian and textile art and fashion departments. Additional support came from the Ralph L. and Florence R. Burgess Trust, Florence R. and Ralph L. Burgess Trust, Wooten Trust, and Charles Hosmer Morse Foundation.

Collectors' Groups also continue to play an important role at the museum. Art collectors and enthusiasts generously supported acquisitions in five curatorial departments, including the newly formed Architecture and Design Collectors' Council. The Contemporary Collectors' Circle purchased two paintings by Jordan Casteel, *Fatima* and *Sylvia's (Taniedra, Kendra, Bedelia, Crizette, De'Sean)*. The DAM Westerners relaunched and focused on growing their membership. The Photography Acquisitions Alliance supported the acquisition of photographs by Robert Adams, Manuel Alvarez Bravo, Mary Ann Lea (Dorr), Danny Lyon, and specially commissioned works by Abelardo Morell. The Textile and Fashion Circle supported the exhibition *Dior: From Paris to the World* and purchased an important Yves Saint Laurent dress previously owned by French film icon Catherine Deneuve. All members of these Collectors' Groups enjoyed access to lectures, exclusive dinners, travel opportunities, and other fabulous occasions to meet art, design, and fashion luminaries.

Planned gifts ensure that the museum's mission to serve the community will continue in perpetuity and we are grateful for these donors' visionary and thoughtful gifts. The Helen Dill Society continues to recognize those who have elected to leave a legacy with the museum. The 2019 annual Helen Dill Society Tea honored Jim Howard for the recent gift of his collection of drawings featured in the exhibition *Drawn to Glamour: Fashion Illustrations by Jim Howard*. We were delighted to learn that the DAM was included in the estate plans of a number of museum trustees and patrons, and we are deeply grateful for Deanna La Camera and James Berggren for their thoughtful gifts.

To all the supporters who contributed throughout the year, on behalf of the board of trustees of the DAM, I present my most sincere thanks.

Kate Paul
Chair, Development Committee

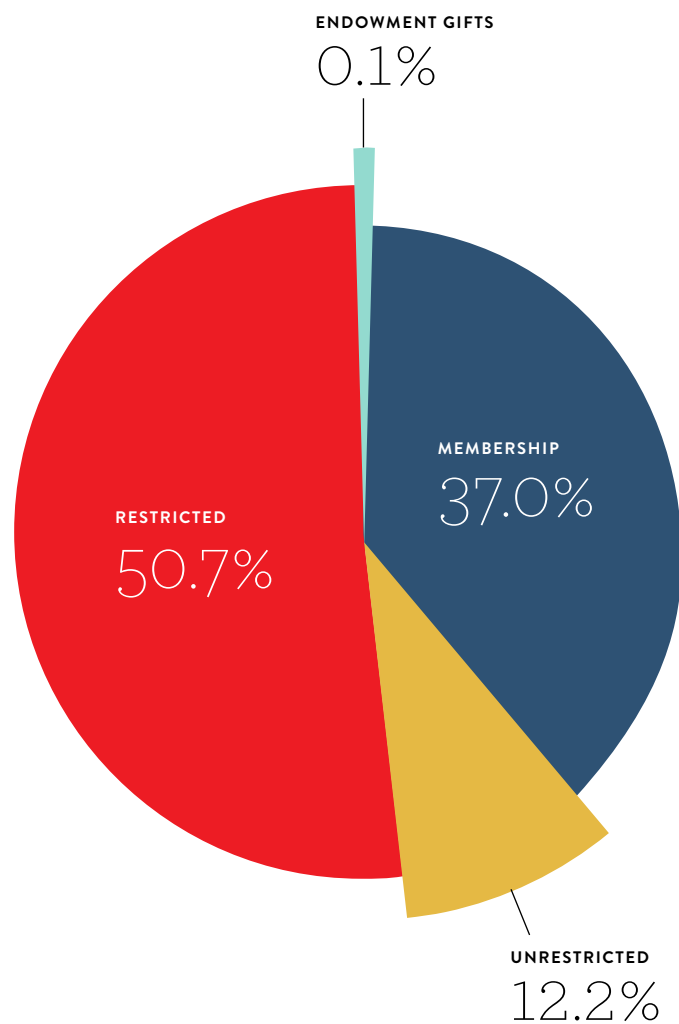

**CONTRIBUTIONS, MEMBERSHIPS & ENDOWMENT GIFTS
FISCAL YEAR ENDED SEPTEMBER 30, 2019**

	FY 2019
Individuals	\$7,990,599
Corporations	1,255,947
Foundations	1,810,335
Subtotal	11,056,881
Endowment gifts direct to Denver Art Museum Foundation	5,976
TOTAL	\$11,062,857

GIVING BY PURPOSE

- MEMBERSHIP
- UNRESTRICTED
- RESTRICTED
- ENDOWMENT GIFTS

FOLLOWING SPREAD: Detail of wall illustration in *Shantell Martin: Words and Lines*. Shantell Martin © 2017. All rights reserved. www.shantellmartin.art.



ANNUAL FUND LEADERSHIP CAMPAIGN

Elizabeth & Evan Anderman
The Anschutz Foundation
Carolyn & Robert Barnett
Jana & Fred Bartlit
Amy Batchelor & Bradley Feld
Paul Bechtner Foundation
Nancy Lake Benson
Laura & Brandon Berkley
Kathryn & David Birnbaum
Julie Blankenship
Julie & Michael Bock
Barbara Bridges
Chris Carleton
Merle Chambers
The Chotin Foundation
Sally Cooper Murray
Patricia A. Crown
Joy & Chris Dinsdale
Melinda S. Douglas
The Driscoll Foundation
Lori & Grady Durham
Suzanne Farver & Clint Van Zee
Kathleen & Keith Finger
Cathey & Richard Finlon
Baryn, Daniel & Jonathan Futa
Lisè Gander & Andy Main
Bridget & John Grier
The Frederic C. Hamilton Family Foundation
Jane Hamilton
Jennifer & Alex Hardie
Lorraine & Harley Higbie
Arlene & A. Barry Hirschfeld
Eleanor & Henry Hitchcock Foundation
Elisabeth & George Ireland
JFM Foundation
Sue & Grafton Jhung
Margaret Johnson & Gary Lutz
Sidney T. & Bertha Katzson Charitable Foundation
Wendy & Bob Kaufman
Lisa & Robert Kessler
Lu & Christopher Law
Mike Leprino Family Foundation
Janet & Gordon Lewis
Vicki & Kent Logan
Sharon & Lanny Martin
Frederick R. Mayer Family Denver Art Museum Fund
Sandi Mays
Susan & Lee McIntire
Meyers Family Foundation
Drs. Toby & Morton Mower
Vicki & Trygve Myhren
Robert & Judi Newman Family Foundation
Susan & Howard Noble
Holly & Allen Oliphant
Kathryn Paul & Michael Passmore

Craig Ponzio
Joanne Posner-Mayer
The Precourt Foundation
Reiman Foundation
Mary Reisher & Barry Berlin
The Richards Foundation
Judy & Ken Robins
Marcia & Dick Robinson
Annalee & Wagner Schorr
Merrill Shields & M. Ray Thomasson
Anna & John J. Sie Foundation
Amy & Leonard Slosky
Lauren & Geoff Smart
Judith Zee Steinberg & Paul Hoenmans
Linda & Terence Stevinson
Elaine Strauch
Sturm Family Foundation
Drs. Ellen & Morris Susman
Beatrice Taplin
Tepper Family Foundation
K.C. Veio
Wieggers Family Foundation
Frederica Wolfe
Tricia & Patrick Youssi
Anonymous donors

INDIVIDUAL CONTRIBUTORS

\$50,000 AND ABOVE

Kerstin & Robert Adams
Elizabeth & Evan Anderman
Mary Ellen Anderson
Jana & Fred Bartlit
Nancy Lake Benson
Ellen Bruss & Mark Falcone
Dr. Joseph La Camera
Betty Carey
Estate of William Kistler Coors
Lorraine & John DeAndrea
Joy & Chris Dinsdale
Lori & Grady Durham
Suzanne Farver & Clint Van Zee
Sandy & John Fox
Baryn, Daniel & Jonathan Futa
Jane Hamilton
Andrea & Bill Hankinson
Nancy & Hamilton Harris
Wendy & Bob Kaufman
Lisa & Robert Kessler
Lu & Christopher Law
Vicki & Kent Logan
Alan Manley
Sharon & Lanny Martin
Maribeth Morris
Hilda & George Nancarrow
Susan & Howard Noble
Holly & Allen Oliphant
Jane & Thomas Petrie
Patricia Phelps de Cisneros
Craig Ponzio
Joanne Posner-Mayer

Annette & David Raddock
Mary Reisher & Barry Berlin
C. Henry Roath
Linda & Terence Stevinson
Drs. Ellen & Morris Susman
Frank Wooten

\$25,000 - \$49,999

Harrison & Julia Augur
Eric Ceputis & David Williams
Noël & Thomas Congdon
Gary Connell
Kathleen & Keith Finger
Cathey & Richard Finlon
Bridget & John Grier
Arlene & A. Barry Hirschfeld
Sharon & Greg Maffei
Vicki & Trygve Myhren
Marcia & Dick Robinson
Merrill Shields & M. Ray Thomasson
Lauren & Geoff Smart
Judith Zee Steinberg & Paul Hoenmans
Judi & Joseph Wagner

\$10,000 - \$24,999

Judi & Larry Anderson
Stanley Asrael
Frish Brandt & Jeffrey Fraenkel
Emma Bunker
Chris Carleton
Merle Chambers
Janet Claman
Lois Conner
Sally Cooper Murray
Barbara & Rees Davis
Melinda S. Douglas
Pamela & Daniel Frost
Lisè Gander & Andy Main
Robert Graham
Norma Horner & John Estes
Sue & Grafton Jhung
Lynne & Raymond Keck
Christopher K. M. Leach
Janet & Gordon Lewis
Julie & Rob Lewis
Susan & Lee McIntire
Robert Montgomery
Drs. Toby & Morton Mower
Diana & Wayne Murdy
Kathryn Paul & Michael Passmore
Nancy Phillips & Stephen Frykholm
Myra & Robert Rich
Jolanthe Saks
Sean Scully
Marcia & Paul Secord
Amy & Leonard Slosky
Elaine Strauch
Betsey & Bob Unger
K.C. Veio
Frederica Wolfe

\$5,000 - \$9,999

Sue Anschutz-Rodgers
Carolyn & Robert Barnett
Geraldine & Gordon Baron
Peter Blank
Janelle & Buck Blessing
Jamie & Robert Blume
Cindy & Bret Bolin
Sarah Broughton & John Rowland
Mary & Gary Buntmann
Ingrid Cincala-Gilbert & Craig Gilbert
Lia Clarke
Lena Fishman & Daniel Benel
Anne Fleming
Jennifer & Brian Frenkel
Wendy & Matthew Hale
Linda & Charles Hamlin
Amy Harmon
Jorgen Jensen
Katie & Barton Johnson
Bonnie & Thomas Kimmel
Dr. Maude Lofton
Janet & Scott Martin
Kevin McGuire
Frank Merrem
Carol Ann & Alan Olson
Judith Payne
Evelyn & Mario Pene
Jacquelyn Poussot & Doug Kacena
Nicholas Rotello
Nancy Sagar
Becky & Brian Schaub
Anne Schuster & Duncan Wilcox
Betsy Searle & Mike Branham
Kathleen & Patterson Shaw
Kimiko Side
Patricia & Peter Smith
Robert Smith
Susan & Donald Sturm
Kay & Bob Terkhorn
Carla Thomas
Margaret & Glen Wood
Lise Woodard & John Reilly

\$2,500 - \$4,999

Donna Altieri & J. Michael Thornton
Shannon & Todger Anderson
Edee Anesi
Laura & Brandon Berkley
Kathryn & David Birnbaum
Sheila Bisenius
Arthur Blomberg
Amanda Manatt Boswell & Chase Boswell
Joe Boyer
Barbara Bridges
Chris Campbell & Peter Bihari
Janice & Jim Campbell
Monty Cleworth
Roger Cohen
Pat Cortez & Manuel Martinez
Susan & Frederick Damour

Stephanie & Adam Donner
Katherine Duffy
Janet & James Dulin
Taryn Elliott
Amy & Alexander Figge
Mami & Thomas Finke
Lisa & Stuart Ginsberg
Kristen & Wallace Graham
Pamela & Dr. John Grossman
Mackenzie & John Hamilton
Nicole & Craig Harrison
Susan Henry
Stephen Hentschel & Eric Mandil
Trish Holland & Bryon Adinoff
Elaine Holoboff & Thomas Halverson
Brandon Johnson
Leonard Keating
Douglas Kerbs
Anouk Masson Krantz
Zeze Kreidle
Anne Kubik & Jimmy Krupka
Mary Ann Hamilton Lamont
Mary Leprino & Justin Klemer
Chancy & Zach Love
Laura & Jim Marx
Dee & Gene Milstein
Kenneth Monfort
Greg Movesian & Jack Finlaw
Fuji Murakami
Alexandra & R. Shawn Neville
Taylor Olson
Griffen & Ryan O'Shaughnessy
Ronald Otsuka
Mary & Daniel Peterson
Nancy Petry
Judy & Richard Pritchard
Ann & Kevin Reidy
Nina Saks & Richard Robinson
Mary Sandoval
Dr. Gregory Silvus
Kathryn Spühler
Carol & Otis Taylor
Penny & Jack TerHar
Sheryl & David Tippit
Piper & Deacon Turner
Kira van Lil & Christoph Heinrich
Jonathan Vaughters
Tina Walls
Nadia & David Watts
Donna Winter
Gloria Zakus

\$1,000 - \$2,499

Vincent Abrue
Nancy Allen & James Williams II
Kathleen Andrews & Gary Emrich
Lindsay & Doug Andrews
Patricia Ayers
Mary & Tom Bagley
Lornel & David Baker
Elizabeth Bauer

Sandra Berhenke & John Ross Ham
Gail & Martin Berliner
Lynne & Douglas Bevis
LaFawn Biddle
Ingrid Boyd & Ingrid Rhinehart
Judson Brown
Thomas Brown
Beaufort & David Butler
Laura Caruso & Joe Burleson
Martha & John Chamberlin
Toni Cohig
Maria Devalera
Bridget Dumas
Michael Duncan
Jennifer Evans & G. Jackson Tankersley
Alexis Fabry
Helen & Frank Farrall
Agatha & Curtis Fentress
Lois Ferguson
Ann & Greg Fulton
Ted Hamstra
Leanne Harper
Norma Harrington
Lisa & Byron Haselden
Susan Hayes
Brian Hedlund
Avril Hendrickson
Veronica Hoegler & Murray Willis
Betsy & Michael Huseby
Margaret Johnson & Gary Lutz
Marguerite Johnson & Eugene Lang
Mary Jo Johnson
Ann & John Jordan
Jan Kennaugh & Chip Horne
Daniel Kraig
Roger Kuyatt
William La Bahn
Eva & Denis Lanier
Cynthia Larnen
Laura Lee & George Gastis
Patience & Jim Linfield
Rita & George Lochhead
Danny MacDonald
Marcel Mahaffey & Jeffrey Dorsey
Nicole & Trent Martinet
Elizabeth Montgomery & Matthew Brown
Jo-Anne Morrirt
Jeff & Toni Palan
Nancy Parker
Carolyn & Alexander Paul
Alita & Karl Pirkopf
Marilyn & William Plummer
Paul Ramsey
Carol & Jim Roddy
Leif Rovick
Ami & John Sadler
Heather & Robert Sarfi
Kathy Schmidt
Kimberly & Taylor Schollmaier
Gabrielle & Bradley Schuller
Susan & Jeremy Shamos



THIS PAGE: **George Stubbs, A Saddled Bay Hunter**, 1786. Oil paint on canvas. Gift of the Berger Collection Educational Trust, 2019.10; **Leang Seckon, Prophecy**, Cambodia, 2018. Acrylic and sewn hide on canvas. Funds from the Sam F. and Freda R. Davis Charitable Trust and Ms. Emma C. Bunker, 2019.538. © Leang Seckon. Image courtesy of the artist.

Enid Slack
 Tracie & Paul Tate
 Debra & Jerry Tepper
 Elizabeth Tracey
 Edmund Twining
 Jean & Pete Vegas
 Lester Ward
 Wayne Went
 Sarah & Corbin West
 Mary & Ken Willis
 Tricia & Patrick Youssi

\$500 - \$999

Hartman Axley
 Lovedy Barbatelli
 Karen Blumenstein & Lauren Engel
 Myra Bookman-Colby & Raggio Colby
 Genery Booster & Geoffrey Shamos
 Libby Bortz & Michael Altenberg
 Linda & Gary Brune
 Edith & Richard Bryan
 Nancy Cain
 Wann Caron
 Gina Carter & Hugh Bingham
 Deborah & Bruce Cartwright
 Dianne & Wesley Chowen
 Estella Shafer Cole
 Dara & John Corkery
 Chuck Depew
 Lori Dresner & Peter Wycoff
 Christine Ekman & Joe Zell
 Mary Jo & Walter Engels
 Ricky Espinoza
 Colleen Fanning
 Kathy Finley
 Michelle & Rollie Fisher
 Terry Galpin-Plattner & Michael McGoldrick
 Greg Goldberg
 Debra & Thomas Gregory
 Annie & Lance Gutsch
 Lisa & Charles Haddox
 Carla & Carl Hartman
 Dennis Hamann & Tom Hawkey
 Norma & Phillip Heinschel
 Patricia & James Hidahl
 Kathryn & Boyd Hight
 Kara Horner & Spencer Denison
 Lauren & Dave Ingram
 Pamela & Etienne Janco
 Jennifer & Scott Johnson
 Gina & Russell Jones
 Theresa & Robert Keatinge
 Megan & Mariner Kemper
 Barbara Knight
 Rita & William Larson
 Catherine Lecce-Chong & Curtis Chong
 Lana Lee
 Ann & Hal Logan
 Lizabeth Lynner & James Palenchar

Antoinette Macaluso & Donald Hagenruber
 Laurie Macmurray & Elizabeth Wasserman
 Dr. Jasmine Martin
 Jean & David Martinez
 Lora Martinez
 Leslie & J. Kent Miller
 Mary & Randy Miller
 Amy & Chase Moore
 Judy Mulford
 Sue Murahata & Dale Kistler
 Annie Murphy
 Patty & Chris Myers
 Ann & Lawrence Norton
 Anthony Ortega & Dr. Norman Spivy
 Susan Palmquist
 Kay & Paul Passmore
 Charles Patterson III
 David Pearlman
 Amanda J. Precourt
 Jacqueline & Dylan Price
 Nijole & Walter Rasmussen
 John Roberts
 Ellen Robinson
 Jena Roche
 Chandler Romeo & Reed Weimer
 Carol Ann & Paul Rothman
 Ellen Ruble
 Sandy Sauer
 Jonann & John Shackford
 Marilyn Shaw
 Stacey Sinclair & Jonathan Berry
 Nina & Thomas Sisk Jr.
 Linda Slater & Gerald Veillette
 Victoria & Harry Sterling
 Julia & Glen Strandberg
 David Tancredi
 Page & Philip Tatar
 Sherrie & Philip Vottiero
 Diana & Winston Wall
 Shirley Welch
 Tron Welch
 Etta & Michael West
 Kiely & Merel Wilson
 Jill Wiltse & H. Kirk Brown, III

\$250 - \$499

Bev Adams
 Nicole Adams & Lauren Redlich
 Priscilla & John Adams
 Lyn Albertson
 Mary Alter
 Loretta & Richard Angstadt
 Lesley Argent & Mark Thomas
 Dr. Elaine & Richard Asarch
 Barbara & Richard Austin
 Katherine Bailey
 Anna Bangert & Jeffrey Dreyer
 Kathleen & Gregory Bante
 Janice Baucum
 Bettie Bellamy-Rosenson & David Rosenson

Irene Betin
 Audree & Michael Bloom
 Matuya Brand
 Suzanne & M. Peyton Bucy
 Gregory Bundy
 Jaime Carrejo
 Margaret & Mark Carson
 Ramey & Maxwell Caulkins
 Ruben Chacon
 Betsy & W. Dennis Cheroutes
 Arpie & Steve Chucovich
 Kathy & Robert Clark
 Lana Cordier
 Kathleen Cottingham
 Kathleen Cunningham
 Marion & George Curtis
 Pat Dashiell & Stan Cullick
 Karen Dean
 Dorothy & Peter Decker
 Christie & Joseph Del Ciotto
 Kevin Delmauro
 Lorelee Dischner
 Julie & Robert Donohue
 Renée Duncan
 Mary & Kenneth Dunnington
 Sundee & Chris Easter
 Dianne Eddolls
 Rebecca & Sam Eden
 Kimberly & Timothy Eilber
 Carl & Nan Eklund
 Beth & Harry Ells
 Britta Erickson & Richard Turner
 Penelope Eucker
 Judy Fahrenkrog & Larry King
 Melissa & Adam Farver
 Jeanine Figur
 Sara Fischer & William Silvers
 Angie Fletcher & Bryan Sutter
 Virginia Folkestad
 Nancy & Joseph Galas
 Shohini Ghosh
 Ingrid & Erin Glancy
 Fredericka Gluck & Hollis Pence
 Dale & Mark Goldman
 Julie Graebel
 Christine & John Graff
 Maureen & Richard Graff
 Nada & Harmon Graves
 Pauline Green & Bayard Ewing
 Cathy Greer
 Melanie Grein
 Janet Greiner & Charles Hanson
 Elaine Gunnell & Steve Yates
 Linda Hanselman & Brit Probst
 Gillette Hansen
 George Harrison
 Martha Head
 Mike Heighway
 Cindy Hellgren
 Donald Helsel & Steve Meyer

Shanna Hennig
 Catherine Herrod
 Natalie & Jeffrey Hirschfeld
 Sarah Hite & Laura Hangrave
 Darrow Hodges
 Christine Honnen
 John Hutcherson
 Chryse & Steven Hutchins
 Helen Hutchinson
 Khan & Doug Imhoff
 Sandra Jarock & Roni Babcock
 Colleen Johnson & Ed Cleaver
 Marcia & Will Johnson
 Mary & Chris Junda
 Joe Kapushion
 Carolyn Kemp
 Andrew Kreuz & Michael Makley
 Julie Krivanek
 Kimiko Kuno
 Jane & Paul Kyte
 Ann & Jeff Lambson
 Megan & David Larabee
 Robin & Todd Larabee
 Solveig Tschudi Lawrence & Rob Lawrence
 Diana Lee
 Nancy Lee
 Jennifer & Brian Leitsch
 Hanne Lichtenfels
 Kim Linin & James Devlin
 Jacqueline Malan & Jason Mendelson
 Edie Marks & Morton Marks
 Joanna Martin
 Marguerite & Max Martin
 Linda & Phillip McCurdy
 Dawn McFadden & Craig Wright
 Georgene & Thomas McGonagle
 Joanne & Walter Mendes
 Jennifer Miklosi
 Catherine Moll
 Mariette Moore
 Mena Moran
 Debra Morris & Anne Fellini
 Hilary Morris
 Rebecca & Chuck Morris
 Randie Mosenthal
 Patricia Murphy & Matthew Holman
 Jacquelyn Noble & Steven Erickson
 Holly & Richard O'Connor
 Mary & Ed Osborne
 Steven Perce
 Susan & David Pessa
 Marilyn & Gerald Pinsker
 Judith Plows
 Ann & Gary Polumbus
 Ursula & Alfred Powell
 Joan Prusse & Robert Musgraves
 Eva & Terry Puterbaugh
 Janet Raasch & Kevin O'Connor
 Karla Raines
 Justin Reinking

Debby Richter-Pepper
 Chiara & Dave Robinson
 Shannon & Michael Robinson
 Carol Roger
 Irene Vlitos Rowe & Kevin Rowe
 Elizabeth Rumely
 Barbara Moore Rumsey
 Barbara Rynn
 Amy & Jay Sage
 Michele & Jennifer Salisbury
 Valerie Santerli & Rachel Beitz
 Nancy Schulein
 Kevin Sloan & Mark Haynes
 Patricia Somerville
 David Michael Stretchberry
 Barbara & Sandra Suter
 Paula & Mark Tiernan
 Kimberly Timmons-Beutner
 Leslie & Thomas Towner
 Kathleen & Tom Tyree
 Mandy Vink
 Bobbi Walker
 Laura Walsh
 Kyra Weinkle
 Jilda & Lee Weinstein
 Wesley Weise
 Cia Wenzel
 Carol Whitley
 Dr. John Lawrence Wiberg
 Andrea Wilson
 Ann Wolff
 Mary Wright & Michael Keating

FOUNDATION, GOVERNMENT & COMMUNITY PARTNER CONTRIBUTORS

\$50,000 AND ABOVE

Citizens who support the Scientific & Cultural Facilities District
 The Anschutz Foundation
 Avenir Foundation
 Berger Collection Educational Trust
 James Lee Berggren Jr. Trust
 Boeckman Family Foundation
 Bonfils-Stanton Foundation
 Merle Chambers Fund
 Crown Family Philanthropies
 Vera & Joseph Dresner Foundation
 Eleanor & Henry Hitchcock Foundation
 Institute of Museum & Library Services
 JFM Foundation
 Johnson Foundation of the Rockies
 William T. Kemper Charitable Trust
 Elizabeth T. Kirkpatrick Trust
 Korea Foundation
 Clarence V. LaGuardia Foundation
 LARRK Foundation

Mike Leprino Family Foundation
 Morgan Family Legacy Foundation
 Morgridge Family Foundation
 The Manuel Neri Trust
 Robert & Judi Newman Family Foundation
 Alexander & Carolyn Paul Family Fund
 PB and K Family Foundation
 Andrea Singer Pollack Revocable Trust
 Reiman Foundation Incorporated
 Schlessman Family Foundation
 Anna & John J. Sie Foundation
 Singer Family Foundation

\$25,000 - \$49,999

Barnett Charitable Foundation
 Barbara Bridges Donor Advised Fund
 Ralph L. & Florence R. Burgess Trust
 The Cathedral Fund
 The Chotin Foundation
 Sam F. & Freda R. Davis Charitable Trust
 Friends of Painting & Sculpture
 The Frederic C. Hamilton Family Foundation
 The Lorraine & Harley Higbie Fund
 Virginia W. Hill Foundation
 Justine Kirk Trust
 Robert Lehman Foundation
 National Endowment for the Arts
 National Gallery of Art
 The Heart of Neiman Marcus Foundation Fund
 Sturm Family Foundation
 Thiry-O'Leary Foundation
 Carl & Marilyn Thoma Art Foundation
 Tuchman Family Foundation
 Frank McMillin Wooten Trust

\$10,000 - \$24,999

Paul Bechtner Foundation
 Birnbaum Family Charitable Fund
 Blankenship Charitable Lead Annuity Trust
 Bock Family Fund
 Florence R. & Ralph L. Burgess Trust
 CultureHaus
 The Driscoll Foundation
 Dumb Friends League
 Anchor Point Gift Fund of Bradley A. Feld & M. Amy Batchelor
 Sidney E. Frank Foundation – Colorado
 The Freeman Foundation
 French Regional & American Museum Exchange
 Jen & Alex Hardie Fund
 Hunt Family Foundation
 Sidney T. & Bertha Katzson Charitable Foundation
 Frederick R. Mayer Family Denver Art Museum Fund
 The Meyers Family Foundation
 Charles Hosmer Morse Foundation

Pema Foundation
 El Pomar Foundation
 The Precourt Foundation
 The Richards Foundation
 Riverfront Park Community Foundation
 Annalee & Wagner Schorr Fund
 Schramm Foundation
 Gregory & Therese Sissel Charitable Fund
 June & Sylvan Stool Family Charitable Fund
 The Thomas & Beatrice Taplin Fund
 Tepper Family Foundation
 University of Denver
 Connie Burwell White & William W. White Foundation
 Wieggers Family Foundation
 Harry L. Willett Foundation
 Tricia & Patrick Youssi Fund

\$5,000 - \$9,999

Eugene Curtis & Florence Ann Armstrong Family Foundation
 The Armstrong Foundation
 The Paula & William Bernstein Family Foundation
 Clyfford Still Museum
 Deane Family Fund
 Fine Arts Foundation
 Gelatt-Gephart Foundation Inc.
 Charles & Mary Heider Family Foundation
 R.C. Kemper Charitable Trust
 Landis Family Philanthropy
 Elizabeth Ring Mather & William Gwinn Mather Fund
 Miller Family Foundation Fund
 Donald C. Peterson Charitable Fund
 JHJ Posner Family Fund
 The Reel Family Foundation
 Lisa & John Robinson Family Fund
 SCL Health
 Shamos Family Foundation
 Summit Foundation
 The Carol Weaver Fund

\$2,500 - \$4,999

The Chill Foundation
 Cliff Foundation
 English-Speaking Union, Denver Branch
 Kesher Foundation
 The David & Katherine Lawrence Foundation
 Andrew W. Mellon Foundation
 Pfizer Foundation
 Pratt Family Fund
 Rudy & Alice Ramsey Foundation
 The Rifkin Foundation
 George & Elizabeth Robinson Trust
 Tankersley Family Foundation
 Tecumseh Foundation

\$1,000 - \$2,499

Caulkins Family Foundation
 City & County of Denver
 Colorado Health Foundation
 Denver Museum of Nature & Science
 Evans/Hahn Foundation
 Fleiss Family Fund
 Genesee Mountain Foundation
 The Gilman Family Foundation
 The Central National Gottesman Foundation
 Havercroft Family Foundation
 The Grafton Jhung Revocable Trust
 Knierim Gratitude Fund
 David & Judy Koff Family Fund
 William R. LaBahn Fund
 Geoff & Marty Lord Family Fund
 McDermott Family Foundation
 Laura Jane Musser Fund
 Netherland-America Foundation
 Loretta & Leigh Norgren Foundation
 Kathryn A. Paul Charitable Account
 The Leonard & Alice Perlmutter Foundation
 William D. Radichel Foundation
 Rojas Family Giving Fund
 Genevieve D. Searle Fund
 VanderArk Foundation
 West Family Foundation

\$500 - \$999

The Catlin Family Charitable Gift Fund
 RJ Clark Family Fund
 Donahue Living Trust
 Frederick G. Fish Foundation
 Honey Hochstadt Family Fund
 Humphreys Foundation
 Insenhart Charitable Fund
 Louis R. & Dorothy M. Meister Foundation
 Bellock Morrison Philanthropic Foundation
 Twelve Twenty-One Fund
 JR & MJ Wilson Foundation

\$250 - \$499

James & Alvina Bartos Balog Foundation
 David & Melinda Blatt Charitable Fund
 Heidi & Randy Keogh Fund
 Nelson Family Foundation

CORPORATE CONTRIBUTORS

\$50,000 AND ABOVE

Bank of America
 Bellco Credit Union
 Christian Dior Couture
 PNC Bank
 Your 6 Hometown Toyota Stores
 AutoNation Toyota Arapahoe
 Groove Toyota
 Larry H. Miller Toyota
 Mountain States Toyota
 Stevinson Toyota East
 Stevinson Toyota West
 UMB Bank

\$25,000 - \$49,999

Christie's
 Denver Agency Company
 Griffis Residential
 Herman Miller Cares
 Jackson National Life
 Leith Ventures

\$10,000 - \$24,999

Bartlit Beck
 Berkley Bank
 John Brooks Incorporated
 Brownstein Hyatt Farber Schreck
 Davis Graham & Stubbs
 FirstBank
 HealthONE
 Illegal Pete's
 Mike's Camera
 Platte River Equity
 Saunders Construction
 U.S. Bank

\$5,000 - \$9,999

Brown & Company
 DaVita
 Harrison Home Systems
 Kew Realty Corporation
 Neiman Marcus
 Plante Moran
 Andrea Schumacher Interiors
 Sill-TerHar Motors
 Studio Como
 Thurston Kitchen & Bath
 Trade Tech
 Xcel Energy

\$2,500 - \$4,999

Clutch Design Studio
 Herman Miller
 In-Site Design Group
 MidFirst Bank
 Pensco Trust Company



Shohini Ghosh, *Sentinel*, India, 1999. Bronze. Museum purchase, 2019.93 © Shohini Ghosh; Jody Folwell (Santa Clara, b. 1955), *Jar*, date not known. Clay: 12 ¼ x 7 in. Denver Art Museum: Gift of Nancy L. Harris and Hamilton R. Harris, 2018.723; James Earle Fraser, American, 1876–1953, *The End of the Trail*, modeled in 1894, cast about 1919. Bronze. Gift of Henry Roath, 2019.22.

\$1,000 - \$2,499

AIGA Colorado
ANB Bank
Bessemer Trust
Caminiti Associates
Ciruli Associates
Claggett/Rey Gallery
CoBiz Insurance
Cresset Capital
Decorative Materials
MetLife Investors
Mod Livin'
Oppenheimer & Co.
Organizers Unlimited
Robischon Gallery
Studio B Architects

\$500 - \$999

arch 11
Atelier Interior Design
Citi Private Bank
Dry Creek Art Press
Earth Services & Abatement
Lifescape Colorado
Red Bull North America
Resnicow & Associates
Snowy Range
Todd Reed

\$250 - \$499

Barbatelli Signature Interiors
Hoff Miller
Seven Two Partners
Two Parts

CORPORATE MEMBERS

CHAIRMAN'S CIRCLE

\$25,000

UMB Bank

FIRST 100 CORPORATE

\$10,000

A Line Boutique
Baird
Bellco Credit Union
BNY Mellon Wealth Management
Charles Schwab
CIBC Private Wealth Management & Commercial Banking
Denver Agency
JPMorgan Chase
PNC Bank
Polsinelli
Snell & Wilmer
Your 6 Hometown Toyota Stores
AutoNation Toyota Arapahoe
Groove Toyota
Larry H. Miller Toyota
Mountain States Toyota
Stevinson Toyota East
Stevinson Toyota West

DIRECTOR'S CIRCLE

\$5,000

Bonhams & Butterfields
BSW Wealth Partners
Goldbug
Kaiser Permanente
Prologis
Room & Board
Seven Two Partners

EXECUTIVE PARTNER

\$2,500

Honnen Equipment Company
PCL Construction
Plante Moran
RedShift Framing

SMALL BUSINESS PARTNER

\$1,000

AFS Incorporated
Dae Ann Knight Design
Land Title Guarantee Company
Mountain Sun Pubs & Breweries

SUPPORTING PARTNER

\$500

DaVita
Front Range Mortgage
Latitude Forty
Odell Brewing Company
Studios Design Collective

INDIVIDUAL MEMBERS

FIRST 100 MUSEUM ASSOCIATES

\$5,000

Diana Anderson
Geraldine & Gordon Baron
Jana & Fred Bartlit
James Berggren Jr.
Laura & Brandon Berkley
Sheila Bisenius
Joe Boyer
Emma Bunker
Chris Campbell & Peter Bihari
Janice & Jim Campbell
Merle Chambers
Monty Cleworth
Roger Cohen
Ze Deane
Meg Deane Franko
Anne Fleming
Baryn, Daniel & Jonathan Futa
Kristen & Wallace Graham
Robert Graham
Mackenzie & John Hamilton
Linda & Charles Hamlin
Arlene & A. Barry Hirschfeld
Elaine Holoboff & Thomas Halverson
Norma Horner & John Estes
Sue & Grafton Jhung
Douglas Kerbs
Lisa & Robert Kessler
Zeze Kreidle
Anne Kubik & Jimmy Krupka
Mary Ann Hamilton Lamont
Katherine K. Lawrence
Christopher K. M. Leach
Mary Leprino & Justin Klemer
Margaret & John Matthews
Leslie & J. Kent Miller
Dee & Gene Milstein
Alexandra & R. Shawn Neville
Judi & Robert Newman
Nancy Petry
Craig Ponzio
Judy & Richard Pritchard
Alice & Rudy Ramsey
Myra & Robert Rich
Rella & Monroe Rifkin
Lisa & John Robinson
Jolanthe Saks
Nina Saks & Richard Robinson
Mary Sandoval
Susan & Jeremy Shamos
Dr. Gregory Silvas
Kathryn Spühler
Kay & Bob Terkhorn
Judi & Joseph Wagner
Connie & Alex Wieggers

THE MUSEUM ASSOCIATES

\$2,500

Debra Aleinikoff
Shannon & Todger Anderson
Sarah Anschutz Hunt
Sue Anschutz-Rodgers
Elaine & Max Appel
Mary & Tom Bagley
Joyce & Michael Barish
LaFawn Biddle
Arthur Blomberg
Donna Bloomer & Steve Perfrement
Cindy & Bret Bolin
Myra Bookman-Colby & Raggio Colby
Tobey & Justin Borus
Barbara Bridges
Rachel & Mark Brown
Barbara Budny
Martha & Brown Cannon
Barbara & Jason Carroll
Lelia Carroll
Laurel & John Catto
David Caulkins
Nancy Clairmont & Bob Braudes
Lia Clarke
Kathleen Cole & John Schmitz
Noël & Thomas Congdon
Diana & Roy Conovitz
Nancy & William Cook
Marilyn & Peter Coors
Phyllis Coors
Melyora & Kendrick De Koning
Liza Dennehy & Lambert Bunker
Philae Dominick
Grace & Kirk Eberl
Dianne Eddolls
Rebecca & Sam Eden
Jennifer Evans & G. Jackson Tankersley
Lee & Ed Everding
Suzanne & Robert Fanch
Donna & Robert Faraci
Cindy & Steven Farber
Cathey & Richard Finlon
Nancy & Daniel Freeberg
Pamela & Daniel Frost
Ann & Greg Fulton
Barbee Futrell-Riehl & Daniel Riehl
Shannon Garcia-Lewis & Diana Jo Allision
Jeane & John Garment
Laura Lee & George Gastis
Sidney & Caleb Gates
Peggy Goldman
Lynda Goldstein
Julia & Jonathan Gordon
Leanne & Mark Griffin
Pamela & Dr. John Grossman
Celeste & Jack Grynberg
Marilyn & Bob Harris
Rhondha Hartman
Stephanie & Edward Harvey

Pamela & Patrick Hatcher
Katherine Heidtbrink & Lisa Moses
JoAnn Hickey
Susan & Tom Hilb
Catherine & Graham Hollis
Elizabeth & Steve Holtze
Katie & Barton Johnson
Brent Jones
Jennifer Jones & Rob Cohen
Megan & Mariner Kemper
Donna & Greg Kerwin
Holly & Jeremy Kinney
Sarah & Daniel Kozlowski
William La Bahn
Ana & Jeremy Law
Harry Lewis Jr.
Patience & Jim Linfield
Ann & Hal Logan
Marty & Geoffrey Lord
Scott Lynn
Claude Maer Jr.
Cyndy & George Marsh
Laura & Jim Marx
Tanya Mathews & Patrick Chambers
Anne Millman & Ken Buterbaugh
Julia & Michael Mills
Molly Silliman Morrison & Edmond Horsey
Greg Movesian & Jack Finlaw
Cheryl & John Muhr
Colin Murphy
Jane & Gordon Netzorg
Will Nicholson III
Denise O'Leary & Kent Thiry
Kay & Paul Passmore
Debra Perry & Jeffrey Baldwin
Cintra Pollack
Nijole & Walter Rasmussen
Martha Records & Richard Rainaldi
Todd Reed
Stephanie & Cam Richards
Daniel Ritchie
John Roberts
Janet Robinson
Karen & Edward Rosenthal
Rebecca & Alan Ross
Robin Sadler
Becky & Brian Schaub
Suzan & Gary Schlatter
Mary & Bart Schmitt
Lori Lucas Schuyler & Bob Schuyler
Julie & Saul Schwarz
Carole & George Shaw
Marilyn Shaw
Roger Sherman & Ernie Quemuel
Mary & George Sissel
Enid Slack
Tina Staley & Harris Sherman
Stacey Steers & David Brunel
Stephen Strachan
Elaine Strauch

Leonard Strear
Suzanne & Michael Strear
Kathryn Sullivan & S. Lee Terry
Tish & Paul Szurek
Jennifer & Michael Tansey
Susan & Leonard Taub
Janet Tobin
Pegi & Michael Touff
David Van Pelt
Kerry & Gary Vickers
Barbara & Donald Walls
Tina Walls
Suellen & G. Travis White
Anne & Christopher Wiedenmayer
Anne Schuster & Duncan Wilcox
Lewis & Jill Wilks
Linda & Mark Wilson
Leslie & Michael Winn
Lise Woodard & John Reilly
Margot Zallen

**SENIOR MUSEUM ASSOCIATES
\$1,500**

Donna Altieri & J. Michael Thornton
Ellen Anderman & James Donaldson
Sarah & Gary Anderson
Judy & William Richard Ansteth
Deanna & Gregory Austin
Hartman Axley
Lornel & David Baker
Louise & William Barrett
Laura Barton & William Matthews
Pamela Beardsley
Irene & George Becker
Regina & Charles Biederman
Donna Bates Boucher
Mandarin Bowers & David Rubinstein
Lisa Brooke
Linda Petrie Bunch & James Bunch
Sharon & Jim Butler
Barbara & Bernie Cain
Sue Cannon
Gina Carter & Hugh Bingham
Ruth Carver
Charles Casteel
Eleanor Caulkins
Dianne & Wesley Chowen
Elizabeth & Jon Clarke
Sheila Cleworth
Kathleen Clifton
Anne Close
Geraldine R. Cohen
Ilene Cohen
Noel & Baukje Cohen
Toni Cohig
Kirsten & Timothy Collins
Marty & Howard Corren
Ann Crammond & Larry Arbuthnot
Margaret Cunningham

Jane Davis
Carol & Jeffrey Dawson
Marcel & Jeffrey Dorsey
Louise Douglass
Leanne Durham & Scott Pudalov
Ellen & Peter Durst
Taryn Elliott
Rod Erin
Lois Ferguson
Alexis & John Fischer
Michelle & Rollie Fisher
Mary Lou Flater
Jennifer Fowler & Paul Richardson
Katherine & Alan Fox
Virginia & Robert Fuller
Sally & Alan Gass
Margot Gilbert Frank
Carol & Henry Goldstein
Burton & Lee Golub
Cathy Greer
Debra & Thomas Gregory
Barbara & Jim Grob
Barbara Grogan
Paul Harbaugh
Jan & Ken Harding
Suzanne & Thomas Hefty
Kathryn & Boyd Hight
Veronica Hoegler & Murray Willis
Cici & William Holbrook
Ruth & George Hopfenbeck
Robert Howard
Dianne Howell
Diane Huttner
Karen & Dr. Herman Jenkins
Susan & Richard Jones
Judith & Gary Judd
Susan & Donald Kany
Gail Karesh Kassan & Stuart Kassan
Lynne & Raymond Keck
Linda & Richard Kelley
Jan Kennaugh & Chip Horne
Diana & F. Michael Kinsey
Roberta & Dr. Melvyn Klein
Barbara Knight
Sherri & Buz Koelbel
Thomas Kowalski
Katharine Kurtz
Martha Lamm
Rita & William Larson
Barbara Levin
Lawrence & Carol Levin
Frieda & Joel Levine
Janet & Gordon Lewis
Marilyn & Jeffrey Litman
Jan Liverance
Susan & John Madden
Susan Mammel
Janet & Scott Martin

Joanne & Walter Mendes
Linda & Pepe Mendez
Laura & David Merage
Joanne Meras
Louann & Myron Miller
Tamara Miller
Patricia Montgomery
Janet Mordecai
Lynnette Morrison
Maggie & Mitch Morrissey
Shirley Nicholson
Sheila O'Brien
Christine & Stephen Owen
Laurene & Thomas Owen
Eileen & John Pappas
Charles Patterson III
Judi Paul
Daniel & Pamela Paulien
Alice Perlmutter
Renée Peterson & Roger Shapiro
Christine & Clayton Powers
Rosemary & John Priester
Paul Ramsey
Lynne & Stan Reiboldt
Lauren & Clem Rinehart
Karen & Donald Ringsby
Carol Roger
Irene Vlitos Rowe & Kevin Rowe
Sally & Richard Russo
Margaret & Ronald Saari
Suzanne & Ricardo Sanchez
Carol Sarchet & Ann Wait
Sandy Sauer
Julie & Ken Schindler
William Schorling
Richard Schwartz
Amy & Leonard Slosky
Carole & Robert Slosky
Patricia Somerville
Sylvia Sosin Cohen
Pat Spitzmiller
Victoria & Harry Sterling
Susan Tannenbaum & Willard Rowland
Ann & Lawrence Thomas
John Tobey & Chad Chisholm
Marilyn Toomey
Melody & James Tylich
Phyllis & Gary VanderArk
Carol Coe & Gilbert Verbit
Margaret & Philip Verleger
Angie Viehman
Gail & Thomas Viele
Alice Dodge Wallace
Carley Warren
Gail Weingast
Karen & John Weslar
Patty White
Mary Willis

Jill Wiltse & H. Kirk Brown III
Jane & Jim Wiltshire
Betty & Don Winslow
Dawn Fulenwider Wood & Willis Wood
Margaret & Glen Wood
Sandra Woods
Kathleen Yasumura & Margaret Satterfield

**YOUNG MUSEUM ASSOCIATES
\$1,000**

Susan Allen & Karen Mastronardi
Keith Ambuhl & Christopher Vandall
Phillip Anderson
Edee Anesi
Marcelle Arak & Hal Landem
Judith & Lewis Babcock
Kathleen & Gregory Bante
Lovedy Barbatelli
William Bates
Patricia & Chris Billinger
Hermine & Shimon Blau
Amanda Manatt Boswell & Chase Boswell
Gleneen & Joseph Brienza
Jennifer & Jamil Brown
Rebecca Chopp & Frederick Thibodeau
Hannah Christian
Martha & Bruce Clinton
Jo Cole
Maria Cole
Leslie & Bob Colwell
Lucy & Steve Cookson
Lana Cordier
Taylor Cowles & Todd Powell
Bev Daniels & Brian Bennett
Sean Delvin & Nicholas Pardon
Michelle Despres & Trevor Byrne
Devon Dikeou & Fernando Troya
Kathryn & Gary Dudley
Katherine Duffy
Lisa & Charles Duke
Jocelyn & John Ege
Britten Elizabeth
Cynthia Enger
Melanie & Richard Escobedo
Melissa & Adam Farver
Angela & Daniel Feiner
Jessica & Brock Fleming
Daniel Flora & Beth Moyski
Amanda & Joshua Foltz
Thomas Fox
Gracie Freedman
Jeannie & John Fuller
Cynthia Garnier & Kenneth Hisamoto
Terri & Stephen Geifman
Cornelia & George Gibson
Katherine & Clarke Godfrey
Melody Golden & Mark Bryan
Judith Goldman
Carole & Larry Goodwin
Rhondda & Peter Grant

Renee Gross
Annie & Lance Gutsch
Wendy & Matthew Hale
Dr. Olinga Hargreaves & Lesley Miquel
Denise & Scott Hasday
Melissa & Armodios Hatzidakis
Cynthia & David Hayes
Lyda Hill
Amy & Patrick Honey
Natascha Hubert
Eleanor Isbill
Amy & Jonathan Jensen
Marguerite Johnson & Eugene Lang
Ann & John Jordan
Judy Joseph
Heidi Kascke & Eric Hochstein
Joanne & Ronald Katz
Shea Kauffman & Kamal Gala
Leonard Keating
Elaine & Arthur Kelton
Mishele Kieffer
Richard Kirk
Amie Knox & James Kelley
Tracy & Scott Kozak
Janet & Stuart Kritzer
Gayle & Gary Landis
Karen & Barbara Large
Cynthia Laurnen
Tom Lee
Jennifer & Brian Leitsch
Jessica Liebeskind & Edward Shaoul
Diane & John Lindholm
Kristin Des Marais & Kevin Morris
Rachel & Brian Martin
Rhondda Martin & Harry Rubley
Tina & Jason Martinez
Jenifer & Lawrence Marx
Robin & Jay McCarthy
Kimberly Estes McCarty & Jennifer Stokes
Robin & Scott McDougal
Kristyn & Zachary McGuire
Caroline & Justin McMorrow
Robert Montgomery
Jessica & Brett Moore
Marianne Moore
Jocelyn & M. Sean Murphy
Jan & Gene Neiges
Holly & Richard O'Connor
Stephanie & George Ogden
Molly Olk
Tam & Patrick O'Neill
Carmelo Paglialunga & John Reilly
Alyn Park & Jay Wissot
Carolyn & Alexander Paul
Lois Paul & Amanda Nickerson
Marina Payne & Chris Leggee
Mary Peck & Greg Kasper
Lisa Peloso & Vikas Patel
Elizabeth Peros
Kathleen Perry

Mary & Daniel Peterson
Ellen Petrilla
Jeanne Graeser Posthumus & John Posthumus
Jacquelyn Poussot & Doug Kacena
Jennifer & Jonathan Pray
Jacqueline & Dylan Price
Katherine Rainbolt & Clark Ennis
Alison & Daniel Rauh
Emily Reaser
Diane & Wiley Reed
Ginley Regencia & John Quan Nghe
Natalie Rekstad
Erika Reuer
Rebecca Reynolds
Michael & Jonathan Richard
Nicholas Rotello
Ami & John Sadler
Valerie Santerli
Lois Saul
Mike Scarborough
Judith & Rick Schiff
Richard Schwent
Carmel Scopelliti & Jeffrey Wheeler
Audrey & Jesse Selnick
Caren Shalek & Rod Carlsen
Susanna & Tim Shannon
Dan Sharp
Layne & Harold Sherrill
Jenna Short & Jessie Brown
Phoebe Ann Smedley
Sara Sporer & Frederic Marienthal
Carol Stamm
Jenna & Walker Stapleton
Elissa Stein & Dr. Richard Replin
Steve Suechting
Nancy & Jon Tellor
Angela & Brad Tomecek
Alison Tomlinson
Cynthia Treadwell
Whitney & Carlos Trujillo
Dafne Tsakiris & David Nimock
Brian Tschumper & Benton Greer
Britta Erickson & Richard Turner
Bobbi Walker & Darby Donohue
Diana & Winston Wall
Diane & Marshall Wallach
Lindsay Warren & Andrew Vinnik
Nadia & David Watts
Margie Weber
Peter & Darcie Weiser
Rosemary & Christopher Wiedenmayer
Caro & Graham Williams
Cille & Ronald Williams
Dean Williams
Donna Winter
Amanda & Shawn Wormke
Susan Writer-Hamil & J. Lawrence Hamil
Andra & Kyle Zeppelin

SUPPORTING MEMBERS

Weldon Abbott & Nathan Gulash
 Barbara A. Allen
 Jandel Allen-Davis & Anthony Davis
 Art Anderson & Derek Chisholm
 Judy & Rick Anderson
 David Anthony
 David Antognoli
 Marcelle Arak & Hal Landem
 Russell & Carol Atha
 Kim Baker & Jill Nelson
 Lora Barke
 W. Randolph Barnhart & Mary Lou Paulsen
 Marilyn Barrett
 Michael & Kathleen Beatty
 Peggy Beck & Marne Norquist
 Steven & Allisa Bell
 James & Viki Bergquist
 Erik Bernstein & Sophia Bernstein
 Katherine & Bjorn Borgen
 Robert & Kristine Brands
 Virginia Broaddus & Eric Whytsell
 Paula Brodin
 Mark Broghammer
 Frederick & Mary Brown
 Gary & Linda Brune
 Mayme Brusoe
 Monica & Tony Buchanan
 Doris Burd
 Paul & Carolyn Burkett
 Bart & Jane Burnett
 Nancy Cain
 Victoria & Marc Camron
 John & Susan Canny
 Sandy Capps & Robin Newbrey
 Kathy & James Cargill
 Margaret & Mark Carson
 Jocelyn & Douglas Childs
 Janet Claman
 Alyssa & Scott Clarke
 Sue Cluff
 Michael & Bonnie Collins
 Diane & Ronald Cook
 Sandra Cook & Robert Cook
 Kyle & Cynthia Cordell
 Frances Corsello
 Shannon & Luke Costello Duster
 Nikki Tomkinson & Mark Couch
 Peggy Crane-Epand
 Marion & George Curtis
 Ann Daley
 Sonia & Barry Danielsen
 Lucy & Gene Davis
 Carol Dawson & Jeffrey Dawson
 Pamela & David Decker
 Anne & David Diamond
 Barbara & Robert Donham
 Kristine & Herb Dorn
 Sheila Goodman & James Dorrrough
 Becky & Ron Dreasher

Thomas & Eileen Druggish
 D. A. Duke
 Janet & James Dulin
 Kathryn Duncan
 Jeffrey & Mary Eggleston
 Christine Ekman & Joe Zell
 Sally Else
 Cristi Engblom & James Cox
 Paul & Rebecca Erlendson
 Susan & Dennis Erlich
 Cynthia & Douglas Evans
 Darrylynn Fabrizius
 Bruce & Christopher Falkenberg
 Colleen Fanning
 Ruth Fiege & John Weger
 Richard & Elizabeth Fieman
 Anita Samen & David Follmer
 Nancy & Mark Foster
 David & Nancy Fowler
 Richard Fraser
 Diane Freed & Thomas Butler
 Lorie Freeman & Robert Severson
 Susan Freeman
 Gary & Janet Freese
 Cory Freyer
 Oana & Sandor Fuss
 Linda Gardner
 Jennifer Garner & Emily Sumner
 Joan & Lester Garrison
 B.J. & Grace George
 Richard & Julia George
 Barbara & Michael Gerber
 Allison Gerrish
 Brian & Dale Giulieri
 William & Helen Gleason
 Donna Bryson & Fred Glick
 Katherine & Clarke Godfrey
 Evelyn Goebel
 Donald Goerig & Mafe Cortes
 Stephen & Natalie Goldman
 Mina Goldstein & Tamir Goldstein
 Julia & Jonathan Gordon
 Jean Graham Smith & Philip Smith
 Lauren & William Grasmick
 Lynn Gregory & Christina Noyes
 Hugh & Nancy Grove
 John & Margaret Gunzner
 Mark Gyetvay & Nadia Gavrilova
 Nick & Anne Hackstock
 Antoinette Macaluso & Donald
 Hagengruber
 Cynthia & John Harmon
 Leanne Harper
 Patricia & Jarrold Hauptman
 Gina Keenan-Heepke & Daniel Heepke
 Linda & Russell Heise
 Susan & Bruce Heitler
 Meg & John Heller
 Judy & Stuart Heller
 Calley Herzog & Sharon Hardin

Richard & Alison Hess
 John & Judie Hiemer
 Milagros & Gregory Hilbert
 Ann Hinkins & Dave Steiner
 Richard E. Hoffman
 Jim Howard
 James Hrusovsky & Shannon Buckvold
 Patricia Hueni
 Nancy Huff
 Michael Hughes & Karen Brody
 Dennis Humphries
 Jean & Michael Hupka
 Katherine Hurlbut & Richard Dart
 John Hutcherson
 Sherrill Ice
 Susan & Martin Inglis
 Nina Iwashko & Esha Canges
 Eron Johnson & Rachel Hoffman
 Mary & Chris Junda
 Craig & Krystal Kaes
 Susan & Donald Kany
 Barbara Kelley
 Tammy & Jordan Kidd
 Edith & Matthew King
 John & Joanne Kirby
 Sharon Kirts & Joan Kirts Paschall
 Stan & Henny Krantz
 Ken & Ann Krieg
 Betty Kuhl
 Madeline & Becky Kurka
 Amy Oaks & Gregg Kvistad
 Michael Lamson & Carol Kearns
 Jill Landman Alford
 Robin & Todd Larabee
 Cynthia Lee
 John Lee
 Cynthia & George Lewis
 Patricia Limerick
 Clifton & Rosella Louis
 Brooks & Chester Luby
 Eric Andrew Lung & Sarah Hart
 Evan & Evi Makovsky
 Mark & Lise Matthews
 Lisa & William Maury
 Renee McAliney
 Purnee & Don McCourt
 Keith & Jessica McDermott
 Linda & Douglas McDonald
 Dustin McGee
 Donald & Lydia McLane
 Dominique McLerran & Geoff Feldesman
 Linda & Pepe Mendez
 Patricia Mishic & John O'Brien
 Susan & Whitney Moehle
 Alethia Morgan & Mark Fall
 Julie & John Mork
 Annie Murphy
 Jerome Myers & Lisa Amato-Myers
 Richard M. Neistat
 Keely & Enrique Nelson

Dan & Jane Nemmers
 David & Katy Neusteter
 Natalie & Gareth Nichol
 Wende Nossaman & Karen Kaiser
 Phyllis & Thomas O'Rourke
 Will & Julie Obering
 Dumitru Oprea
 Barbara & Evan Parrish
 Joyce & Gary Pashel
 Susan & Kirk Patrick
 Ole & Sheila Peloso
 Joseph & Betty Jo Pennington
 Bonnie Perkins
 Dee Perry
 Kristi & Charles Petersen
 Harriet & Donald Peterson
 Raymond & Catherine Petros
 Michael & Stephanie Power
 Richard Presnell & Jim Cullins
 Marisa & Steven Quarles
 Dana Quick-Naig & Kyle Naig
 Jane Quinette
 Michael Raggio
 Debra Rapp Becker & Tom Becker
 Gary & Elizabeth Rauch
 Christian & Michele Ray
 Lindsay Reimers & Art Reimers
 Erika Reuer
 John G. Richardson
 Nicolette & Wanda Ricker
 Peter Riess
 Carol & Richard Rinehart
 Michele & Michael Ritter
 Mary Roath Bird
 Ann Roath Robotham
 Lauchland Roberts
 David & Kristine Robertson
 Edward & Susan Robinson
 Gwendolyn Rock & Karl Keishold
 Andrew & Elizabeth Ann Rogge
 Douglas Rooney
 Christina & Gerald Ross
 Jane Russell
 Robert & Lydia Ruyle
 John & Vivian Sabel
 Heather & Robert Sarfi
 Raymond & Suzanne Satter
 Scott & Catherine Schoelzel
 Nancy Schulein
 Sarah & Frederick Schumann
 Douglas & Mary Scrivner
 Todd & Tamara Seelman
 Nancy & Rick Shanks
 David & Litamae Sher
 Janice Sinden
 Jill & Gary Sisson
 Kathy Sitzman & Brad Sitzman
 Dan & Mary Slack
 Richard & Terri Slivka
 Debbie Smith

Leslie & Jeffery Smith
 Mark Smith & Pamela Massey
 Scott & Linda Smoke
 Emilie Ailts Staible
 Jane & Joshua Staller
 Barbara Stanton
 Jill Stewart & Michael Huotari
 Jeff & Susan Strauss
 Marcia Strickland
 Gregory & Peter Sullivan
 Lynne & John Sullivan
 Nanci Suro
 William & Nancy Sweet
 Jacob & Brianne Switzenberg
 Joann Terriquez
 Ronald Thomas & Joan McGriff
 Charles & Janet Thompson
 Konnie & Jack Thompson
 Christopher Tome
 Linda & Michael Toohey
 Wendy & John Trigg
 Lori & Nelson Trujillo
 Jonas & Tamara Valdez
 George Ann & Buzz Victor
 Susan Wallner
 Jane Watterson
 Deborah Wein
 Etta & Michael West
 Theresa & Thomas Wheeler
 Nancy Allen & James Williams II
 Josephine & Doug Williams
 Walker & Dudley Williams
 Karie & Charis Willyerd
 John Wilson
 Joan & Norman Wilson
 Julie Wolf & Wesley Williams
 Jeffrey Woods & Liz Blower-Woods
 Carla & Allen Wright
 Jason & Jennifer Zachary
 Aaron & Mel Zak
 Tim & Tracy Zarlengo
 Martha & Robert Zavodsky
 Nancy & Michael Zoellner

Herbert von Thaden (American, 1898–1969), *Adjustable Chair*, 1947. Bent ash plywood and brass. Manufactured by Thaden Jordan Furniture Corporation, Roanoke, Virginia. Funds from Design Council of the Denver Art Museum and by exchange, 2019.53. Image courtesy R & Company, New York; **Stephen Frykholm** (American, born 1942), *Herman Miller Summer Picnic*, 1970. Screen print. Gift of Stephen Frykholm and Nancy Philips, 2019.52.1. © Stephen Frykholm. FOLLOWING SPREAD: Gallery view of *Serious Play: Design in Midcentury America*. Photo by James Florio.

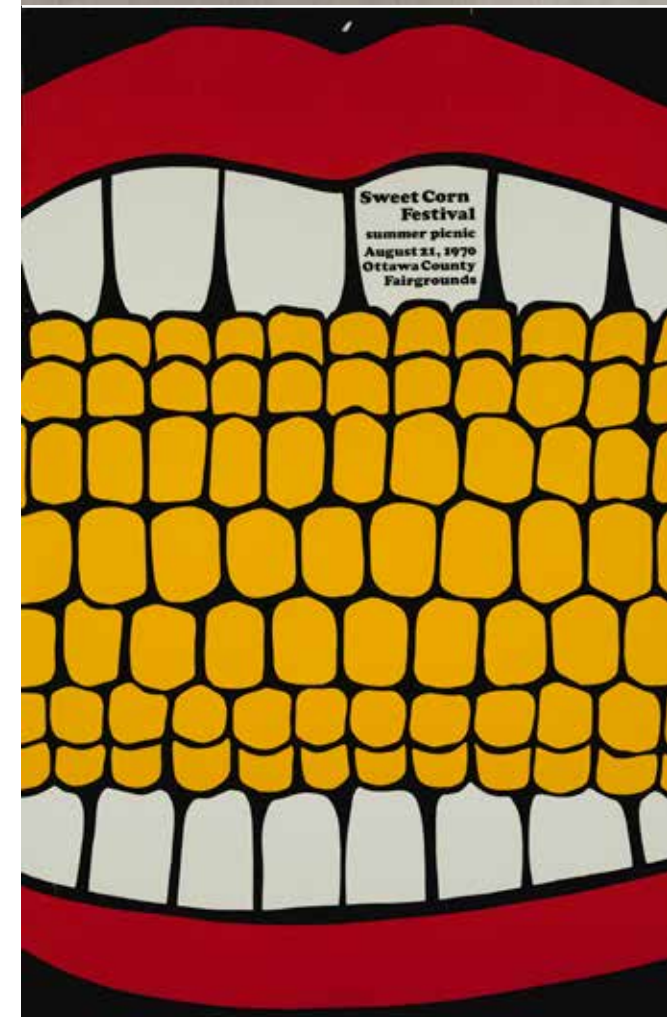

SERIOUS PLAY

DESIGN IN MIDCENTURY AMERICA

Without play, there would be no Picasso.
Without play, there is no experimentation.
Experimentation is the quest for answers.

—FRANK GEHRY, DESIGNER

This is a playful, colorful, and experimental design environment. It is a space where designers can experiment with color, form, and function. The environment is designed to inspire creativity and innovation. The space is a playground for designers, where they can explore new ideas and push the boundaries of design. The environment is a reflection of the mid-century modern design movement, which emphasized clean lines, bold colors, and functional forms. The space is a testament to the power of play in design, and it is a place where designers can find inspiration and create something new.



GIFTS IN KIND

5280 Home
 5280 Magazine
 Janelle & Buck Blessing
 Bonanno Concepts
 CBS4
 Colorado Homes & Lifestyles
 Comcast Spotlight
 Denver Botanic Gardens
 Design Works
 Epicurean Catering
 Event Rents
 Fastlane Productions
 Federal Council on the Arts & the Humanities
 Harper's Club
 Hyde Park Jewelers
 Integrated Marketing Solutions
 Jay's Valet

Jet Linx Denver
 Dae Ann Knight Designs
 Christopher K. M. Leach
 Sharon & Lanny Martin
 Molly's Spirits
 Judi & Robert Newman
 Craig Ponzio
 Myra & Robert Rich
 Jonathan Saiz
 Snell & Wilmer
 Wynkoop Brewing Co.

Contributions and current members during the DAM's 2019 fiscal year, October 1, 2018–September 30, 2019. We recognize contributions based on the circumstances at the time the gift was made. We are honored to recognize posthumously those patrons who have passed away during or after this fiscal year.

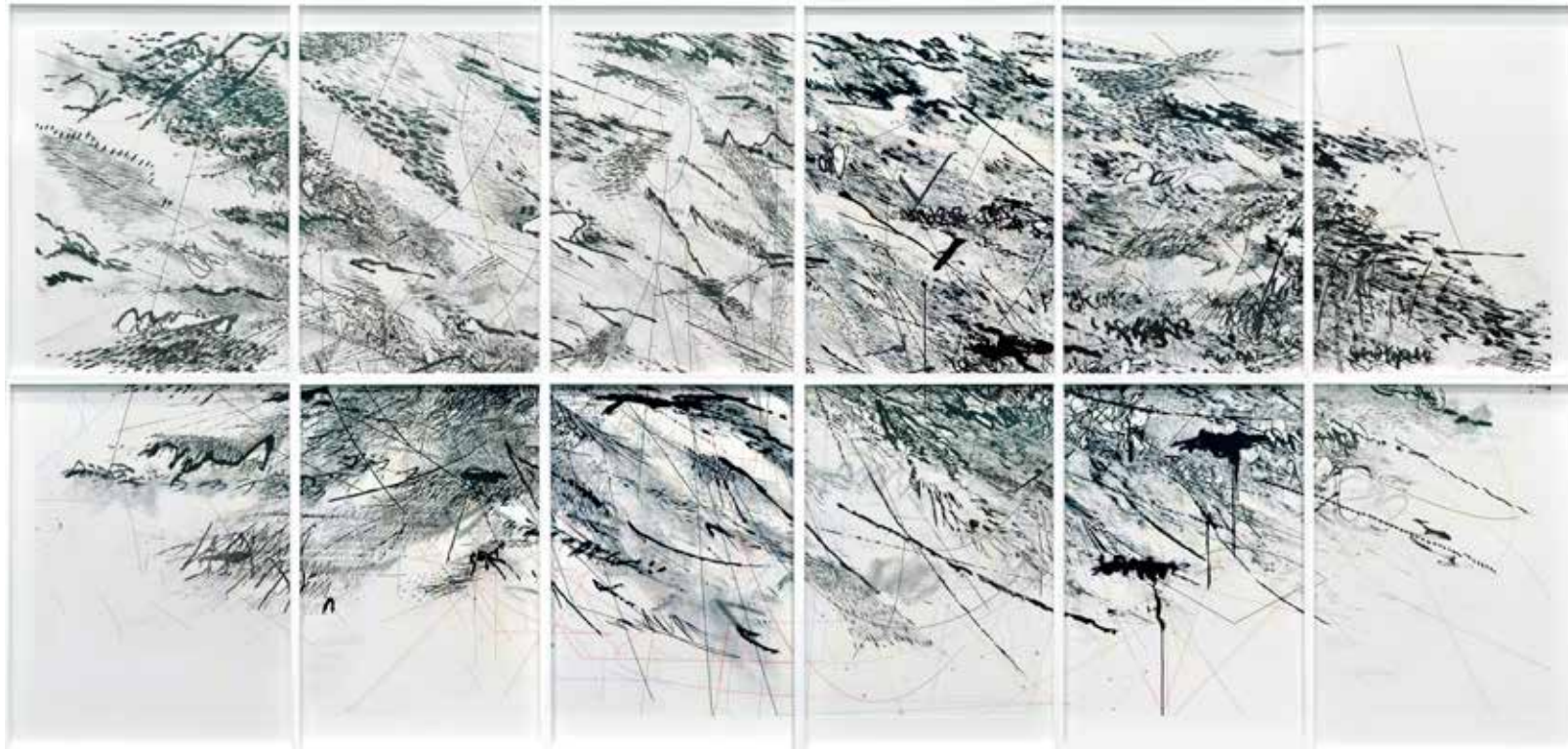

Julie Mehretu (Ethiopian-American, b. 1970), *Auguries*, 2010. Aquatint with spit bite. Gift of Baryn, Daniel, and Jonathan Futa, 2019.57A-L. © Julie Mehretu.

The Denver Art Museum was successful in carrying out its mission of acquiring, interpreting, and preserving art in fiscal year 2019. The museum's robust and diverse programs, highlighted by exhibitions such as *Dior: From Paris to the World*, *Jordan Casteel: Returning the Gaze*, and *Serious Play: Design in Midcentury America*, resulted in strong visitations to the museum.

Fiscal year 2019 operating revenues were \$30.8 million. The museum's revenues were generated from several sources including admissions, memberships, generous philanthropic donor gifts, endowment distributions, and support from the City and County of Denver. The museum owes special thanks to citizens of the seven-county metro region who approved the Scientific and Cultural Facilities District (SCFD) as it provided \$7.9 million of support.

The museum, in carrying out its mission, incurred \$30 million in expenses. The museum expended \$20.6 million for exhibition and program related expenses, \$5.1 million was utilized to maintain, operate, and secure the museum campus, and the remaining \$4.3 million was for accounting, administrative, human resources, and technology activities.

The museum ended the year with an operational surplus of \$838,000. The surplus will be utilized for the replacement of aging mechanical systems and increasing the museum's strategic reserve.

When consolidating the museum's overall financial condition at year-end, it is necessary to apply accrual accounting principles in preparation for the annual certified public accounting firm audit. These adjustments impact the stated increase in net assets of \$25 million of the museum. Examples of such entries include adjustments for the change in net assets held by the Denver Art Museum Foundation* for the benefit of the museum, depreciation associated with certain property, plant, and equipment owned by the museum, and acknowledgement of the present value of intended future donor contributions.

Additionally, the consolidated increase in net assets is primarily due to restricted contributions received for the multi-year Martin Building renovation. These capital gifts represent a temporary increase that will be net neutral over time, as the associated depreciation for the renovation is recognized over the Martin Building's expected useful life. Depreciation expense will begin when the building is placed into service. The museum's consolidated audited statement of activities for the fiscal year ended September 30, 2019, is shown to the right.

* The Denver Art Museum Foundation (the Foundation) is a separate, tax-exempt Colorado nonprofit corporation formed to hold, manage, invest, and administer substantially all the museum's endowment funds exclusively for the benefit of the Denver Art Museum. The Foundation is governed by its board of directors, and the Foundation has legal title to and controls all funds within the Foundation, subject to any restrictions imposed by donors, until such funds are distributed to the museum by resolution of the Foundation's board. The Foundation's bylaws preclude the use of such funds as security for any obligation.

The Foundation's bylaws also provide for an annual distribution to the museum of 4.5 percent of the fair market value of Foundation net assets, not including pledges receivable, for each of the prior twelve quarters falling within the current year and the two prior years. The calculated distribution for 2019 was \$6,140,453 and was received subsequent to year-end. Accordingly, the distribution amount is recorded as a distribution receivable from the Foundation at September 30, 2019.

NEXT PAGE: **Alexander Apóstol**. (Venezuelan, born 1969, lives and works in Caracas and Madrid), from the series *Partidos Políticos Desaparecidos: FPI Fuerza Popular Independiente* (top) and *IDEAL Integración Democrática de Altura* (bottom), 2018. Digital inkjet prints, each 49 × 49 in. Funds from Ethel Sayre Berger by exchange (2019.339) and Funds from Frederic H. Douglas by exchange (2019.338). © Alexander Apóstol.

The primary fiscal goals for the future remain preserving core mission operations, managing resources to annual projected revenue, and ensuring the long-term stability of the museum.

The museum received a clean audit opinion from our independent certified public accounting firm for the fiscal year audit.

Respectfully submitted,
Wayne W. Murdy, Treasurer

DENVER ART MUSEUM CONSOLIDATED STATEMENT OF ACTIVITIES

For the year ended September 30, 2019 (in thousands)

Support and Revenue	
Gifts, grants, and membership	\$13,116
Public support	10,370
Program and other revenue	1,263
Admission revenue	5,901
Net investment activity	672
Gift shop and restaurant operations (net)	922
Restricted gifts for future exhibitions and programs	3,248
Total operating support and revenue	35,492
Restricted gifts for capital projects	<u>26,645</u>
Total support and revenue	<u>62,137</u>
Expenses	
<i>Program services:</i>	
Exhibitions and net collections activity	12,533
Collections management	1,962
Learning and engagement programs	2,323
Visitor services	1,569
Premises	5,848
Other	197
<i>Supporting services:</i>	
General and administrative	4,039
Fundraising, membership, and marketing	6,087
Contributions transferred to endowment	<u>610</u>
Total expenses	35,168
Subtotal change in net assets	26,969
Denver Art Museum Foundation	<u>(1,964)</u>
Total change in net assets	<u>\$25,005</u>

