

ANNUAL REPORT

2016

2017

DENVER
ART
MUSEUM



Mark Bradford (American, b. 1961), *Realness*, 2016. Mixed media on canvas. Purchased with funds from anonymous donors; funds from Vicki and Kent Logan by exchange; Baryn, Daniel and Jonathan Futa; Craig Ponzio; Ralph L. and Florence R. Burgess Trust; DAM Contemporaries; Volunteer Endowment Fund; Suzanne Farver and Clint Van Zee; Andrea and William Hankinson; Amy Harmon; Arlene and Barry Hirschfeld; Lu and Chris Law; Sharon and J. Landis Martin; Tina Patterson and Bill Cottingham; Amanda J. Precourt; Judy and Ken Robins; Annalee and Wagner Schorr; Ellen and Morris Susman; Tina Walls; and Margaret and Glen Wood. 2017.29A-B. © Mark Bradford.



IMAGE: Gallery view of Star Wars™ and the Power of Costume. © & ™ 2017 Lucasfilm Ltd. All rights reserved. Used under authorization.

CONTENTS

- 4 BOARD OF TRUSTEES
- 6–8 COMMITTEES
- 9–11 YEAR IN REVIEW
- 12–13 VISION 2021 SUPPORTERS
- 14 FOUNDATION REPORT
- 15–20 EXHIBITIONS
- 21 AWARDS & RECOGNITION
- 22 SELECTED PUBLICATIONS & LITERARY CONTRIBUTIONS
- 24–27 SELECTED ACQUISITIONS
- 28–34 LEARNING & ENGAGEMENT PROGRAMS
- 35–36 OTHER OUTREACH & PUBLIC PROGRAMS
- 37 SUPPORT GROUPS
- 40 VOLUNTEER EXECUTIVE BOARD
- 41–45 STAFF
- 46 HELEN DILL SOCIETY MEMBERS
- 48–49 DEVELOPMENT REPORT
- 50 ANNUAL FUND LEADERSHIP CAMPAIGN
- 50–54 INDIVIDUAL CONTRIBUTORS
- 55 FOUNDATION, GOVERNMENT & COMMUNITY PARTNER CONTRIBUTORS
- 55–56 CORPORATE CONTRIBUTORS
- 56 CORPORATE MEMBERS
- 56–61 INDIVIDUAL MEMBERS
- 61 GIFTS IN KIND
- 63 TREASURER’S REPORT

Denver Art Museum | 100 West 14th Avenue Parkway | Denver, CO 80204-2788
720-865-5000 | denverartmuseum.org | © Denver Art Museum 2018



CITIZENS MAKING IT POSSIBLE Critical funding for programs and exhibitions is provided by the citizens who support the Scientific and Cultural Facilities District (SCFD).

BOARD OF TRUSTEES

CHAIRMAN

J. Landis Martin

VICE CHAIR

Charles P. Gallagher

SECRETARY

Robert S. Rich

TREASURER

Thomas A. Petrie

Dr. Patricia Baca
Jana Bartlit
Nancy Lake Benson
Mario M. Carrera
David J. Corkins
Joy L. Dinsdale
Michael Duncan
B. Grady Durham
Suzanne Farver
Cathey M. Finlon
Baryn S. Futa
Arlene Hirschfeld
James A. Holmes
Sarah A. Hunt
Mariner Kemper
Nancy Leprino Henry
Kent A. Logan
Gary B. Lutz
Lee McIntire
Wayne W. Murdy
Trygve E. Myhren
Robert C. Newman
Kathryn A. Paul
William B. Pauls
Craig Ponzio
Amanda Precourt
Scott J. Reiman
Richard L. Robinson
John J. Sie
James F. Williams, II

VOLUNTEER REPRESENTATIVE

Donna Winter

HONORARY TRUSTEE

The Honorable John W. Hickenlooper

Brett Weston, *Tree and Rock Wall, Glen Canyon (detail)*, about 1960, gelatin silver print. Gift from the Christian Keese Collection, 2017.27. © Brett Weston Archive

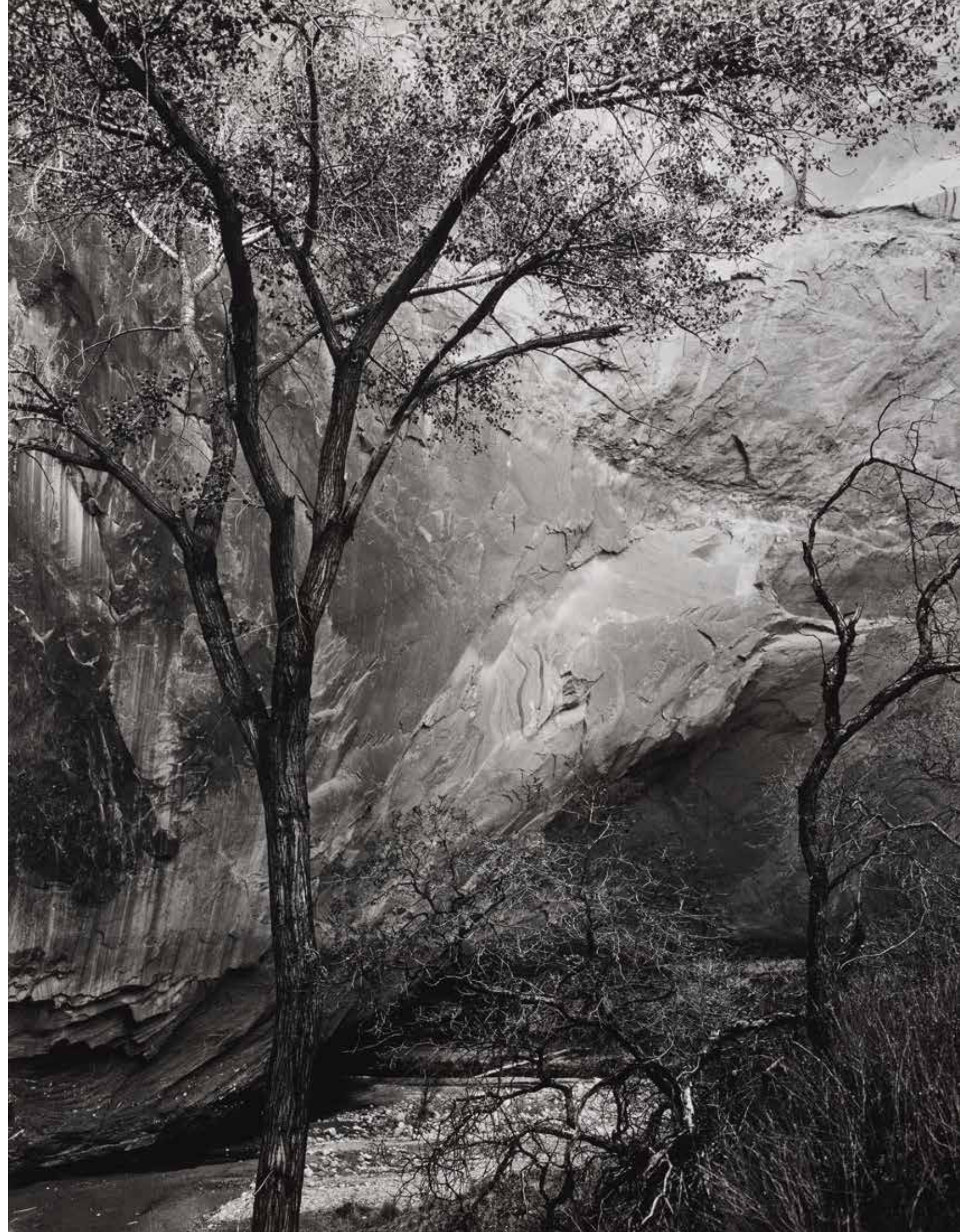



Ralph Rucci (American, born 1957), **Ensemble: Coat and Trousers**, 2009, ivory double-faced wool crepe coat with matching trousers in ivory silk pongee. Gift of Mrs. William McCormick Blair, Jr., 2016.356A-B.

COMMITTEES

EXECUTIVE COMMITTEE

J. Landis Martin, *Chair*
 Michael Duncan
 Cathey M. Finlon
 Charles Gallagher
 Arlene Hirschfeld
 Sarah A. Hunt
 Mariner Kemper
 Wayne W. Murdy
 Kathryn A. Paul
 Thomas A. Petrie
 Scott J. Reiman
 Robert S. Rich
Staff liaison, Christoph Heinrich

COLLECTIONS COMMITTEE

Michael Duncan, *Chair*
 Jana Bartlit
 Nancy Lake Benson
 Mario M. Carrera
 Joy L. Dinsdale
 Suzanne Farver
 Baryn Futa
 Sarah A. Hunt
 Nancy Leprino Henry
 J. Landis Martin, *Ex Officio*
 Craig Ponzio
Non-Trustees
 Ellen Anderman
 Mary Ellen Anderson
 David Birnbaum
 Merle Chambers
 Jan Mayer
 Ellen Susman
 Estelle Wolf
Staff liaison, Christoph Heinrich

COMMITTEE ON TRUSTEES

J. Landis Martin, *Chair*
 Charles Gallagher
 Arlene Hirschfeld
 Sarah A. Hunt
 William Pauls
 Thomas A. Petrie
 Scott J. Reiman
 Richard L. Robinson
Staff liaison, Christoph Heinrich

DEVELOPMENT COMMITTEE

Kathryn A. Paul, *Chair*
 Michael Duncan
 Arlene Hirschfeld
 Mariner Kemper
 Gary B. Lutz
 J. Landis Martin, *Ex Officio*
 Thomas A. Petrie
 Richard L. Robinson
Non-Trustees
 Brandon Berkley
 Renée Duncan
 Diane Huttner
 Douglas Kerbs
 Christopher Law
 Luisa (Lu) Law
 Christopher K. M. Leach
 Greg Movesian
 Susan Noble
 Philippe Schoen
 Jonathan M. Thomas
 K. C. Veio
 Jacob Whitted
 Constance Wiegars
 Tricia Youssi
Staff liaison, Arpie Chucovich

EDUCATION COMMITTEE

Nancy Lake Benson, *Chair*
 Jana Bartlit, *Vice Chair*
 Dr. Patricia Baca
 Joy L. Dinsdale
 J. Landis Martin, *Ex Officio*
 Robert C. Newman
 Robert S. Rich
 James Williams
Non-Trustees
 Rex Brown
 Cindy Hayes
 Lorraine Higbie
 Ann Jordan
 Sarah Kozlowski
 Jennie Kurtz
 Ann Logan
 Carol McDermott
 Rosemary Rodriguez
 Sharon Rouse
 Vicki Sterling
 Whitney Trujillo
Staff liaison, Melora McDermott-Lewis

FINANCE/AUDIT COMMITTEE

Thomas A. Petrie, *Chair*
 Dr. Patricia Baca
 B. Grady Durham
 Cathey M. Finlon
 Sarah Hunt
 J. Landis Martin
 Lee McIntire
 Wayne W. Murdy
 Trygve Myhren
 Kathryn A. Paul
 William Pauls
 Scott J. Reiman
Staff liaison, Curtis Woitte

MARKETING & STRATEGIC ALLIANCE COMMITTEE

Arlene Hirschfeld, *Co-Chair*
 Nancy Leprino Henry, *Co-Chair*
 Mario M. Carrera
 James A. Holmes
 J. Landis Martin, *Ex Officio*
 Robert C. Newman
Non-Trustees
 Jayne Buck
 Pat Cortez
 Jerome Davis
 Kate Davis
 Dave Dixon
 Keo Frazier
 Mark Goodman
 Colin Griffith
 Rehan Hasan
 Jill Hollingsworth
 Rowland Hower
 Susan Knickle
 Laurie Leinonen
 Laura Love
 Wendy Manning
 Carlos Martinez
 Bill Myers
 Vicki Myhren
 Morris Price
 Linda Sandoval
 Jessie Kahn Secord
 Landri Taylor
 Elaine Torres
Staff liaison, Andrea Fulton

**CONSERVATION
ADVISORY AD HOC
COMMITTEE**

Jana Bartlit, *Chair*
Nancy Lake Benson
J. Landis Martin, *Ex Officio*
Robert C. Newman
Robert S. Rich
Non-Trustees
Mary Ellen Anderson
Deborah Donner
Jan Mayer
Staff liaison, Sarah Melching

**TRUSTEE BUILDING
COMMITTEE**

J. Landis Martin, *Chair*
Joy L. Dinsdale
Cathey M. Finlon
Lee McIntire
Bob Newman
William Pauls
Thomas A. Petrie
Robert S. Rich
Non-Trustees
Dan Frost
Barry Hirschfeld
Staff liaison, Christoph Heinrich

CAMPAIGN COMMITTEE

Sharon Martin, *Chair*
Arlene and Barry Hirschfeld
Sarah Hunt
Mariner Kemper
J. Landis Martin
Judi and Robert Newman
Kathryn Paul
Thomas A. Petrie
Craig Ponzio
Richard Robinson
Staff liaison, Arpie Chucovich

COMMUNITY ADVISORS

Latino Audience Alliance
Adrianna Abarca
Dr. Patricia Baca
Sister Alicia Cuarón
Marcela de la Mar
Rosemary Rodriguez
George Martínez
Jesse Ogas
Sister Lydia Peña
Chrissy Deal
Luis Soto
Virginia Garcia Ovejero Pivik
Tariana Navas-Nieves
Laura Sonderup

Patricia Barela Rivera
Lucha Martínez de Luna
Madalena Salazar
Cathey Finlon
Elizabeth Suarez
Angeles Ortega
Janine Jackson
John Rivera

**Common Ground Community Exhibition
Advisors**

Joe Horther
Will Chan
Susan Jensen
Diana Howard
Jaime Torres
Kevin Mohatt
Jan Jenkins
Frank Anello

Mi Tierra Community Exhibition Advisors

Sister Alicia Cuarón
Chrissy Deal
Alexandria Jimenez
Frank Lucero
Marcela de la Mar
Rudi Monterroso
Madalena Salazar

T.C. Cannon (Kiowa/Caddo), *Beef Issue at Fort Sill (detail)*, 1973. Acrylic paint on canvas, 57 x 71 1/2 in. Native Arts acquisition fund, 2017.94.



YEAR IN REVIEW

This past year, exhibitions at the Denver Art Museum reflected local and global perspectives. We displayed art from across time and genres—from iconic motorcycles and cinematic stars to photographic portraits, Renaissance masterworks, multimedia installations, and musical rocking chairs. We not only brought costumes from a galaxy far, far away, we also focused on projects and community right here at home.



TOP: Gallery view of *Glory of Venice: Masterworks of the Renaissance*. MIDDLE: *Star Wars™* and *the Power of Costume* ticket on-sale event, a visitor in *Common Ground: Photographs by Fazal Sheikh, 1989-2013*. © Fazal Sheikh BOTTOM: Children on *La Musidora*. Visitors in *Mi Tierra*. *Gabriel Dawe, Plexus no. 36*, 2016. Gütermann thread, painted wood, and hooks. © Gabriel Dawe. Photo by Jenn Goodrich.



Children in the Costume Studio. Photo by Christina Jackson. A visitor in *The Western: An Epic in Art and Film*. Photo courtesy Instagram user @cowboy_snowboard.

Glory of Venice: Masterworks of the Renaissance kicked the exhibition year off by offering visitors the rare opportunity to experience artworks from Venice's Gallerie dell'Accademia, which houses one of the greatest collections of Venetian Renaissance art in the world.

Then in November 2016, we offered an exhibition unlike any other when **Star Wars™ and the Power of Costume** presented more than 70 original costumes, from lavish gowns to imposing armor. The details and craftsmanship of the costume designs and the dramatic transformation of our galleries exceeded expectations and wowed visitors of all ages.

Mi Tierra: Contemporary Artists Explore Place, an exhibition of site-specific installations by emerging and mid-career Latino artists, explored individual experiences of contemporary life in the American West. It further demonstrated and propelled the museum's commitment to fostering creativity and providing insight into the artistic process.

In the summer, we explored life in the West again when we debuted **The Western: An Epic in Art and Film**, the first major exhibition to examine the visual legacy that formed "the Western" through fine art, film, and popular culture. Visitors explored cinematic masterpieces next to the classic Western art that helped create a genre.

We joined forces with our Golden Triangle Creative District neighbors on two different exhibitions. **Shade: Clifford Still/Mark Bradford** included an exhibition of new paintings by contemporary American artist Mark Bradford at the DAM in conjunction with a unique presentation of Clifford Still's work curated by Bradford at the Clifford Still Museum. Additionally, History Colorado Center displayed some of the most beloved paintings and sculptures from

our Petrie Institute of Western American Art in **Backstory: Western American Art in Context**, a collaborative exhibition between the two institutions.

We also looked beyond our own borders to gain insight into the human condition and our connection to each other in **Common Ground: Photographs by Fazel Sheikh, 1989–2013**, featuring portraits of individuals living in displaced and marginalized communities around the world.

We invited the community to kick back on the plaza with **La Musidora**, our summer installation of brightly woven musical rocking chairs designed by Héctor Esrawe and Ignacio Cadena of Mexico City.



Visitors in *Mi Tierra*. Daniela Edburg, *Uprooted*, 2017. Purchase with funds from the Bequest of Lloyd M. Joshel by exchange, 2017.220.1–10 © Daniela Edburg.

And, closer to home, we continue to be grateful for the involvement of so many supportive friends and allies, from the Latino Audience Alliance to the service organizations that provided their expertise related to refugees and displaced people for *Common Ground* and the community representatives who helped guide the *Mi Tierra* exhibition.

We are fortunate to be able to work with so many artists and local creatives through **Untitled Final Friday** collaborations as well as our artist-in-residence programs and studio offerings. Throughout the year, visiting artists in the Costume Studio helped our visitors explore their own creativity through mask making, prop fabrication, costume design, and more. The artists of our Native Arts Artist-in-Residence program continued to offer unique insight into the creative process. Wendy Red Star challenged traditional representations of Native American life. And Melanie Yazzie, Walt Pourier, and Gregg Deal worked together on a one-of-a-kind collaborative project focused on art as a catalyst for change. **Cuatro[4]: A Series of Artist Interactions** brought our pre-Columbian and Spanish Colonial art collections to life when Café Cultura created a sound installation and James Córdova explored images of conquest in Mexico.

Creativity and exposure to art has benefits for people of all ages, but can be especially transformative for children. That's why our **Free for Kids** program, which provides free general admission to all youth 18 and under every day and allows us to make art accessible to more young people in Denver than ever before, is so vital as we grow the next generation of artists and art lovers. This past year more than 200,000 kids, including 71,000 with school and youth group field trips, explored our collections, visited our exhibitions, and enjoyed hands-on creative experiences.

All in all, we welcomed more than 870,000 visitors to the museum over the year, helping make Denver a vibrant cultural destination. That's a lot of foot traffic and elevator rides—especially for the North Building, which is almost 50 years old. So, this year marked an important time in the institution's history as we planned for—

and took the first steps toward—renovating the Gio Ponti-designed North Building. In **Then, Now, Next: Evolution of an Architectural Icon**, we shared Ponti's original vision and explored how the building has served an expanding and diversifying community since opening its doors in 1971.

Not only did we begin planning for the renovation, our team also worked hard to continue raising money to fund this next phase of the museum's campus. In fiscal year 2017 we proudly announced the largest standalone financial gift in the museum's history when Board Chairman J. Landis Martin and his wife, Sharon, pledged \$25 million to the DAM as the lead gift to launch the reimagining of the **North Building** by its 50th anniversary in 2021.

We also announced that as part of the renovation project Anna and John J. Sie pledged \$12 million to support the construction of a new Welcome Center that will serve as a beacon to visitors and the neighborhood, while creating a clear and accessible point of entry to a unified museum campus.

In addition to the many individuals and families who have pledged their support to help fund this exciting construction project, we also sincerely thank the voters of Denver. In 2016, voters chose to renew the Scientific and Cultural Facilities District (SCFD), which offers operational support to the museum. In November 2017, voters approved the **Our Denver Bond**, which granted the DAM \$35.5 million for structural improvements, enabling the North Building project to move forward in the most effective way possible.

This has been an exciting, action-packed year. We kicked off a major renovation project, opened our doors to the public seven days a week, traveled exhibitions and collection items around the world, collaborated with new partners, and served more visitors than ever before. We eagerly look ahead to all that is next with anticipation and gratitude that the museum will continue providing access to unforgettable art experiences now and for the next 50 years.

Christoph Heinrich | Frederick & Jan Mayer Director
J. Landis Martin | Chairman



LEFT TO RIGHT: Gallery views of *Then, Now, Next: Evolution of an Architectural Icon*, and *Britain's Golden Age*.



This year featured the announcement of the museum's **Vision 2021: Building Inspiration** campaign and we were pleased to recognize the contributions of generous supporters that helped the museum attain more than 70% of its capital and endowment goals. The museum would like to especially recognize the following lead donors: Lanny and Sharon Martin, Avenir Foundation Inc, Anna and John J. Sie Foundation, Fred and Jana Bartlit, Helen K. and Arthur E. Johnson Foundation, Sturm Family Foundation, Anschutz Foundation, Bonfils-Stanton Foundation, John and Sandy Fox, Lu and Christopher Law, the Mayer Family, Andrew W. Mellon Foundation, Morgridge Family Foundation, Robert and Judi Newman, Joanne Posner Mayer, Amanda J. Precourt, Schlessman Family Foundation, and Singer Family Foundation. A full list of \$10,000 and above contributions is found on the next page. We are grateful for the outpouring of generous support from so many donors, including AD&G Giving Circle, Volunteers with Vision Giving Circle, and Friends of Painting and Sculpture (FOPAS) with Vision 2021.



Architectural rendering of proposed North Building from the Cultural Center Complex Garage. Courtesy of Fentress Architects and Machado Silvetti.

VISION 2021 SUPPORTERS

\$25,000,000

Lanny & Sharon Martin

\$12,000,000 and above

Avenir Foundation Inc.
Anna & John J. Sie Foundation

\$10,000,000 and above

Fred & Jana Bartlit
Helen K. & Arthur E. Johnson Foundation

\$6,000,000 and above

Sturm Family Foundation

\$4,000,000 and above

Bonfils-Stanton Foundation
Morgridge Family Foundation
Amanda J. Precourt

\$2,000,000 and above

The Anschutz Foundation
John & Sandy Fox
Lu & Christopher Law
Mayer Family
Andrew W. Mellon Foundation
Robert & Judi Newman
Joanne Posner-Mayer
Schlessman Family Foundation
Singer Family Foundation

\$1,000,000 and above

Ellen Bruss & Mark Falcone
Merle Chambers Fund
Joy & Chris Dinsdale
William T. Kemper Charitable Trust
Thomas & Jane Petrie
Craig Ponzio

\$500,000 and above

Mary Ellen Anderson
Lori & Grady Durham
Harmes C. Fishback Foundation Trust:
In honor of Herbert Bayer
Eleanor & Henry Hitchcock Foundation
LARRK Foundation
Dennis Mateski
Rifkin & Bennis Family
Richard & Marcia Robinson

\$250,000 and above

Friends of Painting and Sculpture (FOPAS)
Clarence V. LaGuardia Foundation
Mike Leprino Family Foundation
Vicki & Trygve Myhren
Holly & Allen Oliphant
William & Verna Pauls
Anonymous: In honor of Lanny & Sharon Martin
Anonymous

\$100,000 and above

Boettcher Foundation
Emma Bunker
Noël & Thomas Congdon
Melinda & Lewis (Pete) Douglas
Suzanne Farver
Arlene & Barry Hirschfeld
Hunt Family Foundation
Wayne & Diana Murdy
Myra & Robert Rich
Annalee & Wagner Schorr
Morris & Ellen Susman

\$50,000 and above

Nancy Benson
Julie & Mike Bock
Kathleen & Keith Finger
Christopher K. M. Leach
Kay & Bob Terkhorn
M. Ray Thomasson & Merrill Shields
Volunteers with Vision Giving Circle

\$20,000 and above

Elizabeth & Evan Anderman
Carolyn & Robert Barnett
The Boswell Family Foundation
Jeanie Bunker Family
Liza Dennehy & Lambert Bunker
Barton & Katie Johnson
Raymond & Lynne Keck
Katherine K. Lawrence
Judy Payne
Dr. John F. Roberts
Jolanthe Saks
June & Sylvan Stool Family
Weil Family Charitable Fund

\$10,000 and above

Alexandra Fleming & Leyan Phillips
Catherine Hawkins Foundation
James A. Holmes & Wendy Manitta Holmes
Gayle & Gary Landis
Lee & Susan McIntire
Kathryn Paul & Michael Passmore
Kira van Lil & Christoph Heinrich
Schramm Foundation

As of December 31, 2017

The Denver Art Museum Foundation, established in 1988, maintains and invests endowment gifts given for museum purposes. The foundation distributed \$5,891,267 to the museum this fiscal year. The foundation now has assets with a market value of more than \$137 million. Endowments of more than \$250,000 are as follows:

Anderman Family Endowment	\$599,031	Modern & Contemporary Endowment	\$576,640
Avenir Endowment for Textile Art	\$2,990,546	Davis W. & Ellen N. Moore Endowment Fund	\$543,446
Nancy Lake Benson Fund	\$1,524,445	Newman Family Foundation Endowment	\$1,116,058
Boettcher Foundation Endowment	\$2,752,099	Outdoor Sculpture Endowment	\$293,625
Congdon Family Fund	\$1,069,953	Margaret Page Endowment in	
Adolph Coors Foundation Fund	\$1,345,560	Honor of Cile Bach	\$1,204,102
Dr. Joseph de Heer Endowment	\$1,383,950	Petrie Institute of Western American Art	\$8,089,231
Denver Art Museum General Endowment	\$24,820,718	Photography Endowment	\$579,241
Denver Art Museum Volunteer		Qwest Foundation	\$794,591
Endowment for Acquisitions	\$803,872	Rose & King Shwayder Endowment Fund	\$326,290
Cortlandt & Martha Dietler Fund	\$9,416,142	Harry I. & Edythe Smookler	
El Pomar Foundation Fund	\$696,673	Memorial Endowment Fund	\$597,892
Frohlich Conservation Endowment	\$282,552	Katherine N. Stanley Textiles Endowment Fund	\$1,668,553
Gates Foundation Endowment Fund	\$5,928,681	Lewis Story & Mary S. Pachello Fund	\$686,213
Fred & Jane Hamilton Endowment Fund	\$25,365,847	Jim & Lucy Wallace Fund	\$680,190
Armand Hammer Endowment	\$560,888	Other	<u>\$6,586,090</u>
William Randolph Hearst Fund	\$1,055,214		
Marion G. Hendrie Fund	\$528,154		
Institute of Western American Art	\$518,768		
William Sharpless Jackson Jr. Endowment Fund for			
Curator's Circle	\$657,636		
James P. Kelley & Amie C. Knox			
Endowment Fund	\$602,182		
Vance H. Kirkland Acquisition Fund	\$848,357		
Bob & Sharon Magness Endowment Fund	\$3,942,638		
Mayer Family Endowment			
Fund for New World	\$9,965,545		
Frederick & Jan Mayer Museum Director's Fund	\$4,618,190		
Andrew W. Mellon Foundation Director			
of Conservation Endowment	\$2,026,943		
Andrew W. Mellon Foundation Painting			
Conservator Endowment	\$1,714,335		
Andrew W. Mellon Foundation			
Textile Conservation Endowment	\$3,084,132		
Andrew W. Mellon Foundation			
Native Arts Curatorial Endowment	\$4,358,998		

Total foundation investments at market value, September 30, 2017 \$137,204,211

The members of the board of directors of the foundation during the fiscal year ending September 30, 2017, were Peter H. Coors, William J. Hybl, Elisabeth W. Ireland, J. Landis Martin, Richard D. McCormick, Jay Precourt, Scott J. Reiman, Daniel L. Ritchie, Lewis Sharp, and Donald L. Sturm.

J. Landis Martin | Chairman, Board of Directors
Denver Art Museum Foundation



Mauricio Lara Eguiluz (Mexican, born 1968), *Chac Seat*, 2005. Polyurethane foam. Funds from Alianza de las Artes Americanas and Design Council of the Denver Art Museum, 2017.39 (Joint acquisition by New World and Architecture, Design, and Graphics departments).



Gallery view of *The Western: An Epic in Art and Film*.

EXHIBITIONS

Significant funding is provided by the citizens who support the Scientific and Cultural Facilities District (SCFD) and the donors to the Annual Fund Leadership Campaign.

BACKSTORY: WESTERN AMERICAN ART IN CONTEXT

Mar 18, 2017–Feb 11, 2018

Backstory: Western American Art in Context was organized by the Denver Art Museum in partnership with History Colorado Center, and presented at History Colorado Center. The exhibition is sponsored by The Sturm Family Foundation with additional generous support provided by The Anschutz Foundation, CoBiz Financial, and U.S. Bank.

BRITAIN'S GOLDEN AGE

Apr 30–Nov 19, 2017

Britain's Golden Age was generously supported by the Berger Collection Educational Trust.

COMMON GROUND: PHOTOGRAPHS BY FAZAL SHEIKH, 1989–2013

Aug 13–Nov 12, 2017

Common Ground: Photographs by Fazal Sheikh, 1989–2013, was organized by the Denver Art Museum in collaboration with the Portland Art Museum. It was presented with generous support from J.P. Watkins, Micheline Klagsbrun and Ken Grossinger.

GLORY OF VENICE: MASTERWORKS OF THE RENAISSANCE

Oct 2, 2016–Feb 12, 2017

Glory of Venice: Masterworks of the Renaissance was organized by the Denver Art Museum in collaboration with the North Carolina Museum of Art, Raleigh. It was presented with generous support from Samuel H. Kress Foundation, Robert Lehman Foundation, The Gladys Kriebel Delmas Foundation, and John Brooks Incorporated. This exhibition was supported by an indemnity from the Federal Council on the Arts and Humanities.

FOLLOWING SPREAD: Claude Monet, *Path in the Wheat Fields at Pourville (Chemin dans les blés à Pourville)* (detail), 1882, oil paint on canvas. Frederic C. Hamilton Collection, 2016.365.



Claude Monet 88

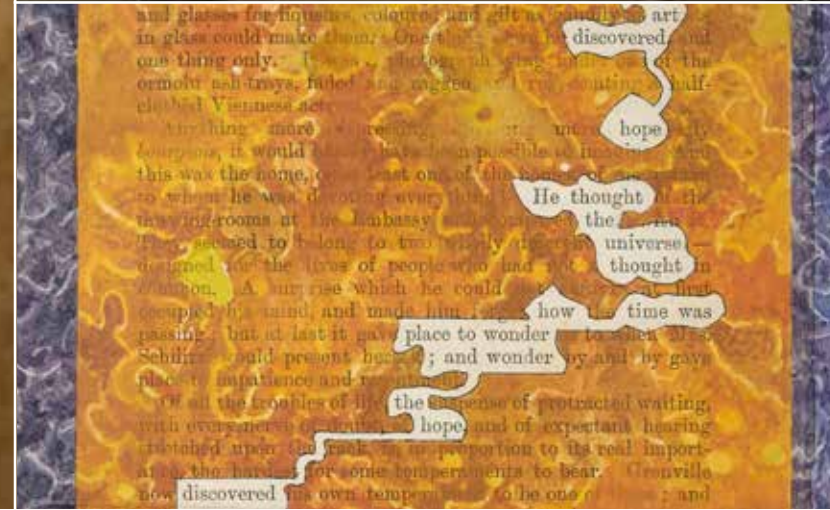

CLOCKWISE FROM TOP LEFT: Images from *Mi Tierra: Contemporary Artists Explore Place*. Ramiro Gomez, *Lupita* (detail), 2017. Purchased with funds from Vicki and Kent Logan, 2017.142A-B © Ramiro Gomez; Dmitri Obergfell, *Federal Fashion Mart* (detail), 2016. © Dmitri Obergfell; Gabriel Dawe, *Plexus no. 36*, 2016. © Gabriel Dawe; Justin Favela, *Fridalandia* (detail), 2017. © Justin Favela; Ana Teresa Fernández, *Erasure*, 2015. HD video with sound, 5:54 minutes. Purchased with funds from Vicki and Kent Logan; Suzanne Farver and Clint Van Zee; Sharon and Lanny Martin; Craig Ponzio; Ellen and Morris Susman; Devon Dikeou and Fernando Troya; Baryn, Daniel and Jonathan Futa; Andrea and William Hankinson; Amy Harmon; Arlene and Barry Hirschfeld; Lu and Chris Law; Amanda J. Precourt; Judy and Ken Robins; Annalee and Wagner Schorr; Judith Zee Steinberg and Paul Hoenmans; Tina Walls; and Margaret and Glen Wood. © Ana Teresa Fernández

CLOCKWISE FROM LEFT: Cristóbal de Villalpando (ca. 1649-1714), *The Virgin of Valvanera*, Mexico, about 1710. Oil paint on canvas, 79.5 x 58.125 inches. Gift of Frederick and Jan Mayer; 2008.832; Gallery view of *Backstory: Western American Art in Context*; Tom Phillips, *Humument Fragment: Rays of Art Discovered Hope* (detail), 2005. Watercolor on paper. Collection of JoAnn Gonzalez Hickey. © Tom Phillips.

EXHIBITIONS

LA MUSIDORA

Jun 30–Oct 29, 2017
La Musidora was generously funded by the PB and K Family Foundation.

MI TIERRA: CONTEMPORARY ARTISTS EXPLORE PLACE

Feb 19–Oct 22, 2017
Mi Tierra: Contemporary Artists Explore Place was organized by the Denver Art Museum. It was presented by Bank of America with generous exhibition funding also provided by The Andy Warhol Foundation for the Visual Arts and Vicki and Kent Logan. Special thanks to the Mexican Cultural Center. Additional generous support for Daniela Edburg's *Uprooted* was provided by the Hamilton Family Foundation through the Hamilton Collaborative: A Visiting Artist Program of the University of

Denver and the Denver Art Museum. Jaime Carrejo's *One-Way Mirror* was funded by Demiurge LLC and Ramiro Gomez's *Lupita* by Jim and Julie Taylor.

REVEALING A MEXICAN MASTERPIECE: THE VIRGIN OF VALVANERA

Sep 19, 2017–Feb 21, 2018
Revealing a Mexican Masterpiece: The Virgin of Valvanera was generously funded by the Bank of America Art Conservation Project.

SHADE: CLYFFORD STILL/ MARK BRADFORD

Apr 9–Jul 16, 2017
Shade: Clyfford Still/Mark Bradford was organized by the Albright-Knox Art Gallery. Its presentation in

Denver was a collaboration between the Albright-Knox Art Gallery, the Clyfford Still Museum, and the Denver Art Museum. This exhibition was made possible through the generosity of First Niagara Foundation, Mr. and Mrs. Charles W. Banta, Jay Goldman, Hauser & Wirth, Deborah Ronnen, and Amy and Harris Schwalb. The presentation at the Denver Art Museum and the Clyfford Still Museum was generously funded by Vicki and Kent Logan, Christie's, and U.S. Bank.

STAR WARS™ AND THE POWER OF COSTUME

Nov 13, 2016–Apr 9, 2017
Star Wars™ and the Power of Costume was developed by the Smithsonian Institution Traveling Exhibition Service in partnership with the

Lucas Museum of Narrative Art and in consultation with Lucasfilm Ltd. Objects in this exhibition were on loan from the Archives of Lucas Museum of Narrative Art. *Star Wars™* and all related characters, names and indicia are trademarks of & copyright © & ™ 2017 Lucasfilm Ltd. All rights reserved. The presentation at the Denver Art Museum was generously funded by the Kemper/UMB Foundations, Rocky Mountain Hospital for Children, Lu and Chris Law, and Fine Arts Foundation.

THEN, NOW, NEXT: EVOLUTION OF AN ARCHITECTURAL ICON

Feb 19, 2017–Feb 25, 2018
Then, Now, Next: Evolution of an Architectural Icon was organized by the Denver Art Museum.

THE WESTERN: AN EPIC IN ART AND FILM

May 27–Sep 10, 2017
The Western: An Epic in Art and Film was co-organized by the Denver Art Museum and the Montreal Museum of Fine Arts. It was presented with generous support from the Terra Foundation for American Art, Jim and Lucy Wallace, Adolph Coors Exhibition Endowment Fund, National Endowment for the Arts, Harmes C. Fishback Foundation Trust, and Robert and Carolyn Barnett. Additional funding was provided by the donors to the Petrie Institute of Western American Art endowment. This exhibition was supported by an indemnity from the Federal Council on the Arts and the Humanities.

WORD DANCE: SELECTIONS FROM THE COLLECTION OF JOANN GONZALEZ HICKEY

Mar 19–Aug 6, 2017
Word Dance: Selections from the Collection of JoAnn Gonzalez Hickey was generously supported by the Eleanor and Henry Hitchcock Foundation.

STUDIO

The Studio is sponsored by the Robert and Judi Newman Family Foundation.

COSTUME STUDIO

Nov 12, 2016–Sep 10, 2017



Gallery view of *Women of Abstract Expressionism* at the Denver Art Museum. Photo by Jeff Wells.



2017 WESTWORD BEST OF DENVER AWARD (ARTS & ENTERTAINMENT)
“Best Place to Catch a Blockbuster”



2017 JAPANESE FOREIGN MINISTER'S COMMENDATION
The Denver Art Museum was presented with the Japanese Foreign Minister's Commendation for its outstanding achievement in promoting Japan-U.S. cultural exchange through art.



2017 JON LIPSKY AWARD FOR EXCELLENCE IN MUSEUM THEATER PLAYWRITING
Art Emergency: Code Red!, Lindsay Genshaft, Jessica Robblee, Mitch Slevc, and Mike Kasper

TRAVELING EXHIBITIONS

GLORY OF VENICE: MASTERWORKS OF THE RENAISSANCE

North Carolina Museum of Art
Mar 4–Jun 18, 2017
Glory of Venice: Masterworks of the Renaissance is organized by the Denver Art Museum in collaboration with the North Carolina Museum of Art, Raleigh. The exhibition is supported by an indemnity from the Federal Council on the Arts and the Humanities.

TREASURES OF BRITISH PAINTING 1400–2000: THE BERGER COLLECTION

Taft Museum of Art
Jun 10–Oct 1, 2017
Treasures of British Painting 1400–2000: The Berger Collection is organized by the Denver Art Museum. The exhibition is made possible by the Berger Collection Educational Trust.

WOMEN OF ABSTRACT EXPRESSIONISM

The Mint Museum
Oct 22, 2016–Jan 22, 2017
Women of Abstract Expressionism is organized by the Denver Art Museum. The exhibition is supported by an indemnity from the Federal Council on the Arts and the Humanities.

Palm Springs Art Museum
Feb 18– May 14, 2017
Women of Abstract Expressionism is organized by the Denver Art Museum. The exhibition is supported by an indemnity from the Federal Council on the Arts and the Humanities.

SELECTED PUBLICATIONS & LITERARY CONTRIBUTIONS

BOOKS PUBLISHED OR COPUBLISHED BY THE DENVER ART MUSEUM

Glory of Venice: Masterworks of the Renaissance, edited by **Angelica Daneo**.

Not Square: Settling into a Museum Like No Other: The Frederic C. Hamilton Building at the Denver Art Museum, by **Christoph Heinrich**, with photography by **Jeff Wells** and **Christina Jackson**.

Mi Tierra: Contemporary Artists Explore Place / Artistas contemporáneos exploran el concepto de lugar, curated by **Rebecca R. Hart**. Bilingual Spanish/English.

Once Upon a Time . . . The Western: A New Frontier in Art and Film, edited by Mary-Dailey Desmarais and **Thomas Brent Smith**. Published by the Denver Art Museum, the Montreal Museum of Fine Arts, and Five Continents Editions, Milan.

SELECTED LITERARY CONTRIBUTIONS

ARCHITECTURE, DESIGN & GRAPHICS

Darrin Alfred, "Rasamny Seating System." In Dung Ngo, ed., *Ali Tayar: Systems & One-Offs*. Exhibition catalog. New York: R & Company, 2017.

Darrin Alfred, "AG Fronzoni: Il Primo Minimalista." *August: A Journal of Travel + Design* (April 2017): 77-97.

ASIAN ART

Tianlong Jiao, "The 'Archaeology' of Two Ancient Chinese Bronzes in the US," *Orientations*, July/August, 2017.

LEARNING & ENGAGEMENT

The Denver Art Museum, Down the Rabbit Hole: Adventures in Creativity and Collaboration

Stefania Van Dyke, "Complementary: Reflections on Curator-Educator Teamwork at the Denver Art Museum," in *Visitor-Centered Exhibitions and Edu-Curation in Art Museums*, edited by Pat Villeneuve and Ann Rowson Love.

NATIVE ARTS

John P. Lukavic. 2017. "Tee Cee: The IAIA Years," in *Of God and Mortal Men*, Heard Museum, Phoenix, AZ: University of New Mexico Press.

John P. Lukavic and **Kate Moomaw**. 2017. "Preserving a 'Trans-customary Portal': Auto Immune Response: Weaving the Sacred Mountains by Will Wilson." *Voices of Contemporary Art Journal*, Fall 2017.

NEW WORLD

New England / New Spain: Portraiture in the Colonial Americas, 1492-1850 (Papers from the 2014 Mayer Center Symposium at the Denver Art Museum), edited by Donna Pierce.

PAINTING & SCULPTURE

Timothy J. Standring, William H. Gerdtz, and Robert C. Jackson, *Scott Fraser: Selected Works*, Atglen, PA: Schiffer Publishing, 2017.

Timothy J. Standring, "Degas's Private Pleasures." *Master Drawings*, Summer, 2017: 105-116.

PETRIE INSTITUTE OF WESTERN

AMERICAN ART

Jennifer R. Henneman, "Annie Oakley and the Rise of Natural Womanhood in England," in Frank Christianson, ed. *Buffalo Bill's Wild West and the Frontiers of Transnational Mass Culture* (Norman: University of Oklahoma Press, 2017).

Jennifer R. Henneman, "Victorian Britain in the Mile High City" for The Floating Academy: A Victorian Studies Blog, 10 September 2017.

TEXTILE ART & FASHION

Florence Müller, Editorial Director and Contributing Author, *Christian Dior: Designer of Dreams*. London: Thames & Hudson, 2017.

Florence Müller, Editorial Director, "Christian Dior: Designer of Dreams." Special Issue, *Connaissance des Arts*, July 2017.

Bold indicates museum staff.

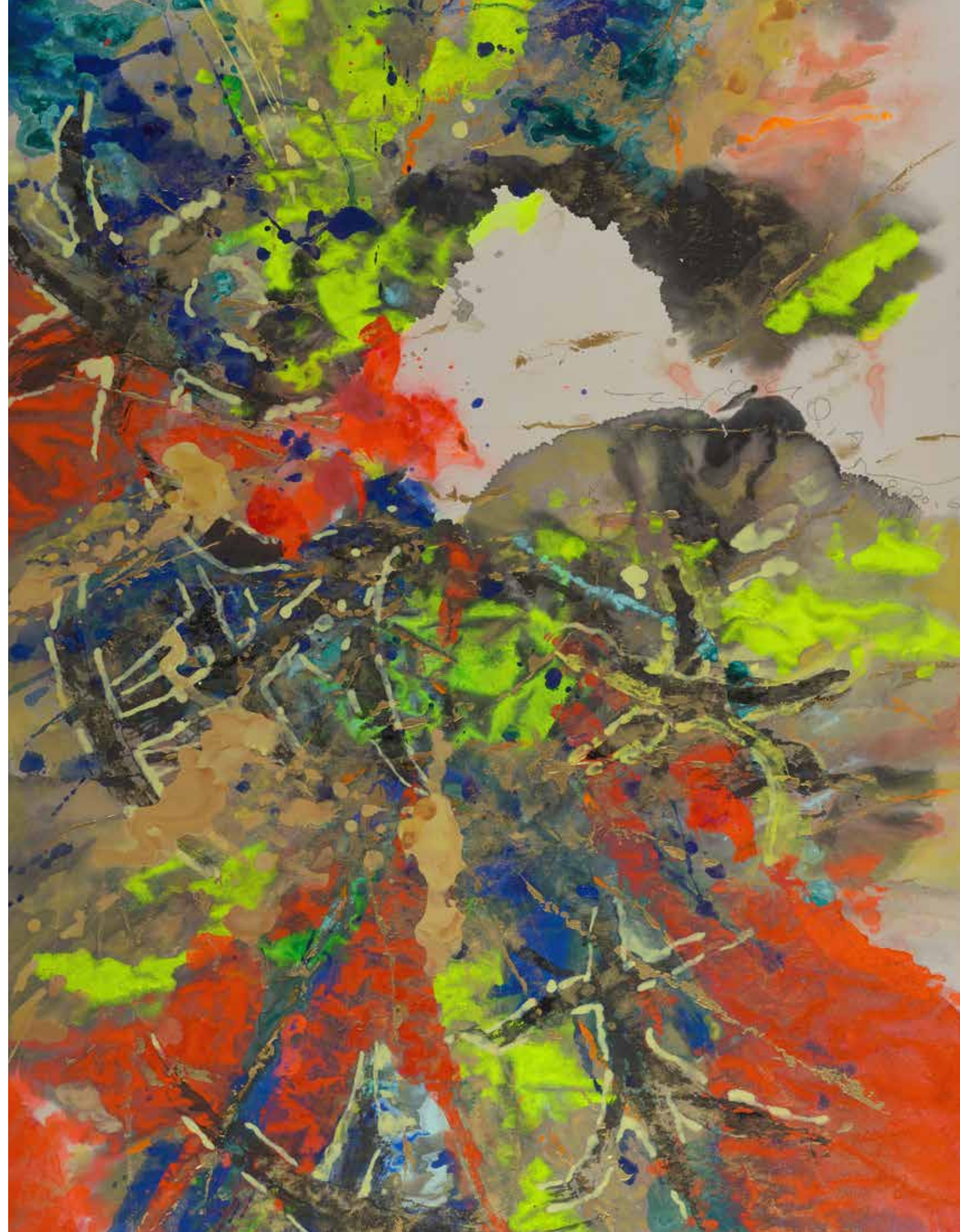



SELECTED ACQUISITIONS

ARCHITECTURE, DESIGN & GRAPHICS

Grete Jalk (Danish, 1920–2006), *Side Chair*, 1963. Teak veneered hardwood. Manufactured by P. Jeppesen Møbelfabrik, Denmark. Funds from Design Council of the Denver Art Museum, 2017.40.

Jørgen Høvelskov (Danish, 1935–2005), *Harp Chair*, 1968. Laminated and stained oak and flag halyard. Manufactured by Christensen & Larsen, Denmark. Funds from Design Council of the Denver Art Museum, 2016.320.

gt2P (great things to People) (established 2009, Santiago, Chile), *Remolten N1*, 2016, stoneware and lava. *Revolution Stool L*, *Quitralco*, *Osorno Volcano*, *Revolution Aux Table M*, *Mahuanco*, *Osorno Volcano*. Funds from Alianza de las Artes Americanas and Design Council of the Denver Art Museum, 2017.89-91. (Joint acquisition by New World and Architecture, Design, and Graphics).

Ali Tayar (American, born Turkey, 1959–2016), *Rasamny Chair*, 1999. Aluminum and wood. Gift of Ellen Levy, 2016.325.

Edgar Orlaineta (Mexican, born 1972), *Katsina Tetañaya*, 2017. Glass. Funds from Carl Patterson and by exchange from Dorothy Retallack, 2017.65A–D. (Joint acquisition by New World and Architecture, Design, and Graphics).

Richard Schultz (American, born 1926), *Petal Table*, 1960. Powder-coated aluminum and redwood. Manufactured by Knoll International, Inc., New York, NY. Funds from Design Council of the Denver Art Museum, 2017.64.

John Rieben (American, born 1935), *Chicago Has Two Great Zoos*, 1969. Silkscreen. Gift of Philip M. Hamilton, 2017.182.

Johanna Grawunder (American, born 1961), *Big Chandelier*, 2002. Stainless steel, steel mesh, colored acrylic, and colored fluorescent tube lights. Gift of the designer and DZINE San Francisco, 2016.272.

ASIAN ART

Zhou Qian (born 1977), *The Five Elements Series (Gold, Wood, Water, Fire, Earth, Together)*, China, 2016. Acrylic and ink on paper. Asian Art Association acquisitions fund, 2016.304.1–6.

Horse, China, Tang dynasty (618–907). Glazed ceramic. Bequest of Bernadette Berger, 2017.43.

Folding Screen with Flowers and Poetry Cards, Poetry by Inoue Tsujo (1659–1737), Japan, Edo period. Ink, colors and gold on paper, and wood. Gift of Ms. Emma C. Bunker, 2017.144.

MODERN & CONTEMPORARY

Mark Bradford, *Realness*, 2016. Mixed media on canvas. Purchased with funds from anonymous donors; funds from Vicki and Kent Logan by exchange; Baryn, Daniel and Jonathan Futa; Craig Ponzio; Ralph L. and Florence R. Burgess Trust; DAM Contemporaries; Volunteer Endowment Fund; Suzanne Farver and Clint Van Zee; Andrea and William Hankinson; Amy Harmon; Arlene and Barry Hirschfeld; Lu and Chris Law; Sharon and J. Landis Martin; Tina Patterson and Bill Cottingham; Amanda J. Precourt; Judy and Ken Robins; Annalee and Wagner Schorr; Ellen and Morris Susman; Tina Walls; and Margaret and Glen Wood. 2017.29A–B.

IMAGES, left to right: **Grete Jalk (Danish, 1920–2006), *Side Chair***, 1963. Teak veneered hardwood. Manufactured by P. Jeppesen Møbelfabrik, Denmark. Funds from Design Council of the Denver Art Museum, 2017.40; **Horse**, China, Tang dynasty (618–907). Glazed ceramic. Bequest of Bernadette Berger, 2017.43; **Trenton Doyle Hancock, *The Legend Is In Trouble***, 2001. Mixed media on canvas. Purchase with funds from DAM Contemporaries and Lucile and Donald Graham by exchange, 2017.132. ©Trenton Doyle Hancock; **Crow artist, *Horse ornament***, 19th century. Painted hide. Gift of James and Deborah Frank, 2016.324A–B.

Mona Hatoum, *Keffieh II*, 2008. Silk organza with metal thread and canetille embroidery. Gift of Baryn, Daniel, and Jonathan Futa to the Collection of the Denver Art Museum, 2016.284.

Trenton Doyle Hancock, *The Legend Is In Trouble*, 2001. Mixed media on canvas. Purchase with funds from DAM Contemporaries and Lucile and Donald Graham by exchange, 2017.132.

Annette Messenger, *Vanitas*, 2003–2004. Wood, fabric, and ropes. Gift of Baryn, Daniel, and Jonathan Futa to the Collection of the Denver Art Museum, 2017.41A–B.

Francesco Clemente, *Portrait of Kent Logan and Vicki Logan*, 2005. Oil on canvas. Gift from Vicki and Kent Logan to the Collection of the Denver Art Museum, 2016.291.

Franz Ackermann, *B1 (Barbeque with the Duke)*, 1999. Oil on canvas. Gift from Vicki and Kent Logan to the Collection of the Denver Art Museum, 2016.328. Shara Hughes, *Around the Bush*, 2016. Crayon, marker, oil pastel on paper. Gift of the Eleanor and Henry Hitchcock Foundation, 2017.86.

Alice Neel, *David*, 1962. Ink on paper. Gift of Suzanne Farver, 2017.67. Ana Mendieta, *Volcán*, 1979. Super-8mm film transferred to high-definition digital media, color, silent. 3 minutes, 36 seconds. Purchased with funds from DAM Contemporaries, the Ralph L. and Florence R. Burgess Trust, and Lucile and Donald Graham by exchange, 2017.71.1–3.

Fred Wilson, *The Way the Moon's in Love with the Dark*, 2017. Murano glass, clear brown glass, steel, light bulbs. Purchased with funds from Vicki and Kent Logan; Suzanne Farver and Clint Van Zee; Sharon and Lanny Martin; Craig Ponzio; Ellen and Morris Susman; Devon Dikeou and Fernando Troya; Baryn, Daniel and Jonathan Futa; Andrea and William Hankinson; Amy Harmon; Arlene and Barry Hirschfeld; Lu and Chris Law; Amanda J. Precourt; Judy and Ken Robins; Annalee and Wagner Schorr; Judith Zee Steinberg and Paul Hoenmans; Tina Walls; and Margaret and Glen Wood, 2017.207.

NATIVE ARTS

T.C. Cannon (Kiowa/Caddo), *Beef Issue at Fort Sill*, 1973, acrylic paint on canvas. Native Arts acquisition fund, 2017.94.

Fritz Scholder (Luiseño), *Tired Indian*, about 1975, oil on canvas, 2017.145. *Floating Indian with Rifle*, 1976, acrylic on canvas, 2017.146. Gift of Alfred and Harriet Feinman.

Allan Houser, (Chiricahua Apache), *Gift of the Earth*, 1991, bronze. Gift of Robert and Carole Slosky, 2016.306.

Crow artist, *Horse ornament*, 19th century, painted hide. Gift of James and Deborah Frank, 2016.324A–B.

Kevin and Valerie Pourier (Oglala Lakota), *Lakota Belt*, 2005, bison horn inlaid with catlinite, sandstone, and mother-of-pearl. Gift of Loren G. Lipson, M.D., 2016.247.

Gail Tremblay (Onondaga, Micmac), *It Was Never About Cowboys and Indians*, 2012, 16 mm film, leader, rayon cord, and thread. Native Arts acquisition fund, 2017.1.



Andrew Beckham, *Black Canyon of the Gunnison, Colorado (Edge #3)*, 2002, inkjet print. Gift of Nicholas and Monica Cafaro, 2016.332 © Andrew Beckham.

LEFT TO RIGHT: Ramón Valdiosera (Mexican, 1918–2017), *Maya de Mexico Gold and Black Swing Coat*, 1950s. Mexico. Printed gold and black cotton. Purchased with funds from Alianza de las Artes Americanas, 2017.84 (Joint acquisition by New World and Textile Art and Fashion departments); Camille Pissarro, *The Thaw or The House of Monsieur Musy, Louveciennes (Le Dégel or Maison de Monsieur Musy, Louveciennes) (detail)*, 1872, Oil paint on canvas. Frederic C. Hamilton Collection, 2016.363; *Easy Chair (butaca)*, 18th century. Venezuela. Mahogany with fabric upholstery. Gift of Patricia Phelps de Cisneros in honor of Jorge Rivas, 2017.128.

Kent Monkman (Fisher River Band Cree), *Artist and Model*, 2012, 2016.287 and *History is Painted by the Victors*, 2013, 2016.288, both acrylic paint on canvas, and Nicholas Galanin (Tlingit/Unangax): *God Complex*, 2015, glazed porcelain, 2017.147A–J. Gift from Vicki and Kent Logan to the Collection of the Denver Art Museum.

Horse collar, bridle, saddle, stirrups, and cinch, saddle blanket, bag, saddle bag, and blanket strip by Angela Swedberg (American): *Dalles Dam/Celilo Falls Horse Collar, Bridle, Saddle, Stirrups, and Cinch, Okanagan Night Sky, Root Harvesters (pair of Fringed Rawhide Bag)*, Columbia River “Ancestors” Rump Drape, Blanket Strip, all 2015–2016. Native Arts acquisition fund, 2016.296–2016.301.

Group of eight bowls by Sawos artists from Papua New Guinea, 1980s: Gift of David and Karina Rilling, 2017.74–2017.81.

Kent Monkman (Fisher River Band Cree), *The Scream*, 2017. Native Arts acquisition fund and purchased with funds from Loren G. Lipson, M.D., 2017.93, and Dan Namingha (Hopi), *South View of Tewa Village*, 1986. Gift of Loren G. Lipson, M.D., 2017.116, both acrylic on canvas.

NEW WORLD

Pedro Diaz (active in Peru, 1770–1815), *Virgin and Child*, 1770–1780. Lima, Peru. Oil on canvas. Gift of Carl Patterson, 2016.53.

Unknown artist, *Bowl with Three Seated Male Figures*, Maya, AD 500–650. Petén, Guatemala. Slip-painted ceramic. Gift of Dr. M. Larry Ottis and Nancy B. Ottis, 2017.72.

James M. Córdova (American, born 1972), *San Hipólito y las Secuelas de la Conquista*, 2017. Boulder, Colorado. Triptych made of wood, gesso, water-based pigments, piñon-resin varnish, and wax. Gift of Carl Patterson, 2017.95.

Rafael Ochoa (Venezuelan, 1787–1809), *Portrait of Don José Bernardo de Asteguieta y Sarralde* (1749–1812), 1793. Venezuela. Oil on canvas. Gift of Carl Patterson in honor of Christoph Heinrich, 2017.96.

Linen Press Wardrobe (cómoda escaparate), about 1799. Venezuela. Spanish cedar, hardwood veneer, and silver hardware. Gift of Patricia Phelps de Cisneros in honor of Guillermo Cisneros Phelps, 2017.120.

Trunk (baúl), 18th century. Peru. Cedar with painted leather and gilded iron hardware. Gift of Patricia Phelps de Cisneros in honor of Natalia Majluf, 2017.123.

Easy Chair (butaca), 18th century. Venezuela. Mahogany with fabric upholstery. Gift of Patricia Phelps de Cisneros in honor of Jorge Rivas, 2017.128.

Mauricio Lara Eguiluz (Mexican, born 1968), *Chac Seat*, 2005. Polyurethane foam. Funds from Alianza de las Artes Americanas and Design Council of the Denver Art Museum, 2017.39 (Joint acquisition by New World and Architecture, Design, and Graphics).

Ramón Valdiosera (Mexican, 1918–2017), *Maya de Mexico Gold and Black Swing Coat*, 1950s. Mexico. Printed gold and black cotton. Purchased with funds from Alianza de las Artes Americanas, 2017.84 (Joint acquisition by New World and Textile Art and Fashion).

Large Chinese famille rose mancerina decorated with flowers, 1760–1770, China. Ceramic. Funds from Alianza de las Artes Americanas and Asian Art Acquisitions, 2017.143 (Joint acquisition by New World and Asian Art).

PAINTING & SCULPTURE

Anton Mauve, *Landscape with Shepherd and Sheep*, n.d., oil paint on panel. Gift of Anne H. Wheeler, 2016.305.

Camille Pissarro, *The Thaw or The House of Monsieur Musy, Louveciennes (Le Dégel or Maison de Monsieur Musy, Louveciennes)*, 1872, oil paint on canvas. Frederic C. Hamilton Collection, 2016.363.

Alfred Sisley, *The Loing River and the Church at Moret-sur-Loing (Le Loing et L'église de Moret-sur-Loing)*, 1886/1888, oil paint on canvas. Frederic C. Hamilton Collection, 2016.364.

Claude Monet, *Path in the Wheat Fields at Pourville (Chemin dans les blés à Pourville)*, 1882, oil paint on canvas. Frederic C. Hamilton Collection, 2016.365.

Eva Gonzalès, *The Window (La Fenêtre)*, about 1865–70, oil paint on canvas. Painting and Sculpture Department acquisition funds with additional funds from Friends of Painting and Sculpture, 2017.131.

PETRIE INSTITUTE OF WESTERN AMERICAN ART

Sven Birger Sandzén, *A Mountain Symphony (Longs Peak, Rocky Mountain National Park, Colorado)*, 1927, oil paint on canvas. Funds from the DAM Westerners, 2017.28.

Willard Nash, *Santa Fe Hillside*, about 1925, oil paint on canvas. The Roath Collection, by exchange, 2017.70.

Gene Kloss, *Christmas Processional at Taos II*, 1948, drypoint and aquatint engraving. Bequest from the estate of Esther Liss, 2017.48.

Eric Aho, *Drift*, 2010, oil paint on canvas. Funds donated in memory of Linda Roberts, with additional funds from Dr. Charles and Linda Hamlin, Chuck and Kristin Lohmiller, and the Petrie Institute of Western American Art, 2017.69.

PHOTOGRAPHY

Andrew Beckham, *Black Canyon of the Gunnison, Colorado (Edge #3)*, 2002, inkjet print. Gift of Nicholas and Monica Cafaro, 2016.332.

Andrew Beckham, *A Star Chart of Brambles*, 2008, inkjet print. Gift of Nicholas and Monica Cafaro, 2016.337.

Imogen Cunningham, *Banana Plant*, before 1929, gelatin silver print. The A.E. Manley Photography Collection, 2017.51.

Lisa Kereszi, *Gael dressing, State Palace Theatre*, New Orleans, 2001, chromogenic color print. Gift of Lisa Kereszi, 2017.53.

John Lehr, *Live Area*, 2015, color inkjet print. Funds from the Photography Acquisitions Alliance, 2017.34.

William J. Mullins, *White Cloud Over Landscape*, about 1900, platinum print. Gift of Paula and Mack Lee, 2017.148.

Barbara Van Cleve, *A Natural Design*, 2011, inkjet print. Gift of Ann Scarlett Daley, 2017.149.

Henry Wessel, Jr., *Buena Vista, Colorado*, 1973, gelatin silver print. Funds from the Photography Acquisitions Alliance, 2017.55.

Brett Weston, *Ice Formation*, Alaska, 1977, gelatin silver print. Gift from the Christian Keese Collection, 2017.4.

Brett Weston, *Broken Window*, about 1970, gelatin silver print. Gift from the Christian Keese Collection, 2017.16.

Brett Weston, *Tree and Rock Wall, Glen Canyon*, about 1960, gelatin silver print. Gift from the Christian Keese Collection, 2017. 27.

TEXTILE ART & FASHION

Chanel Haute Couture, Karl Lagerfeld (German, born 1933), *Ensemble: Tunic, Trousers, Belt, Cuffs and Bow Tie*, Autumn–Winter 2001, black wool tunic jacket and matching trousers; white pique band collar (with linen bow) and cuffs; silk belt with pewter-tone metal buckle set with faux pearls and cabochons. Gift of Mrs. William McCormick Blair, Jr., 2016.345A–F.

Chanel Haute Couture, Karl Lagerfeld (German, born 1933), *Tweed Suit*, 2013, grey, pink, and beige handwoven tweed. Gift of Mrs. William McCormick Blair, Jr., 2016.346A–F.

Yves Saint Laurent Haute Couture, Yves Saint Laurent (France, 1936–2008), *Ensemble: Jacket, Trousers, Belt and Pocket Square*, navy gabardine, Spring/Summer 2000. Gift of Mrs. William McCormick Blair, Jr., 2016.349A–D.

Ralph Rucci (American, born 1957), *Ensemble: Jacket, Skirt and Trousers*, 2006, cashmere jacket embroidered with applied leather; skirt in matching cashmere; trousers in wool. Gift of Mrs. William McCormick Blair, Jr., 2016.354A–C.

Ralph Rucci (American, born 1957), *Coat*, 2012, black mohair; inset midriff with black silk satin trapunto quilted belt. Gift of Mrs. William McCormick Blair, Jr., 2016.355A–B.

Ralph Rucci (American, born 1957), *Ensemble: Coat and Trousers*, 2009, ivory double-faced wool crepe coat with matching trousers in ivory silk pongee. Gift of Mrs. William McCormick Blair, Jr., 2016.356A–B.

Rascht Embroidery, Persian, 19th century, felted flannel wool with silk embroidery and backed on Russian (cotton) trade-cloth. Gift of William and Sondra Bechhoefer, 2016.361.

Silk Wall Hanging, Carol Cassidy (American), Laos, 1993, silk; discontinuous and supplementary weft patterning. Gift of William and Sondra Bechhoefer, 2016.362.

LEARNING & ENGAGEMENT

ADULT PROGRAMS

Creative-in-Residence:

Laura Ann Samuelson
(July 1–August 20, 2017)

Untitled Final Fridays

Produced with local creatives, Untitled Final Fridays is the museum's monthly late-night program featuring workshops, performances, and tours with a twist.

- Glory Days (October)
- Empire (January)
- Power Suit (February)
- Roots (March)
- Talk Back (April)
- True Grit (May)
- Action! (June)
- Summer Camp (July)
- Truth & Dare (August)
- Stories (September)

Untitled collaborators:

Chef Daniel Asher
Birdy Magazine
Buntport Theater
Janae Burris
Café Cultura
Jaime Carrejo
Ana Casas
Central City Opera
El Centro Humanitario
Chulita Vinyl Club
Clyfford Still Museum
Cole Fusion Fitness
The Craftsman & Apprentice

Gregg Deal

Adam Dempsey
Denver Public Library
DenVR
Esrawe + Cadena
Ricardo Fernández
The Flobots
Victor Galván
Girl Scouts of Colorado
The Gold Company
José Guerrero
Nathan Hall
Andy Hamilton & The Rocky Mountain Contraband
Reverend Bob Hart
Jason Heller
Flo Hernandez-Ramos
Craig Ingram
Hugo Juárez
Derek Keenan
AJ Kiel
Jordan Knecht
Timmi Lasley
Viviane Le Courtois
Let Em Have It Salon
Josiah López
Teresita Lozano
Minor Disturbance
Danette Montoya
MOTUS Theater
Mukee Designs
The Narrators
Noemi Nunez
George Pérez
The Perry Weissman 3

The Playground Ensemble

Brian Polk
Walt Pourier
Santosh Powell
Project Worthmore
The Renaissance Project Choir
Aaron Rendoff
The River Yoga
Rivers & Woods
Jessica Robblee
Rockmount Ranch Wear
Rocky Mountain Micro Ranch
Rocky Mountain Pro Wrestling
Joanna Rotkin
Jessica Rowell
Laura Ann Samuelson
Stories on Stage
Stronghold Society
Stuart Sanks
Sun Photography
University of Colorado
University of Denver
VSA Colorado Access Gallery
Mallory Wallis
Dr. Jim Walsh
Warm Cookies of the Revolution
Wendy Red Star
Arthur Williams
Mar Williams
The Wizard's Chest
Melanie Yazzi
Hannah Zittel



Children in the Spanish Colonial gallery and visitors at a Mindful Looking Program in the Asian art gallery.

DROP-IN PROGRAMS

Drop in to the museum for monthly opportunities to expand your artistic practice and explore your creativity.

Drop-In Drawing

Led by art instructor Anna Kaye, visitors tackle a new drawing topic and technique every month:

- Fairytales in Tableau (October)
- Form (November)
- Color (December)
- Shock Wave: Fashion Sketches (January)
- Origami (February)
- Spring (March)
- Linear Perspective (April)
- Shaped Picture Planes (May)
- Collage (June)
- The Western (July)
- La Musidora (August)
- Common Ground: Photographs by Fazal Sheikh 1989-2013 (September)

Drop-In Writing

Led by Michael Henry from Lighthouse Writers Workshop, visitors try their hand at writing about a different topic every month:

- You Are What You Wear (January)
- From the Fire and Into the Form (February)
- Depth & Detail (March)
- Exploring Places is Always a Search for Home (April)
- Travels: From Abstraction to Actual (May)
- Expressing Ourselves (June)
- Word Dance (July)
- La Musidora (August)
- Berger Collection (September)

ADULT COURSES

- *Glory of Venice* - four-session course with Giulia Bernardini, Angelica Daneo & Molly Medakovich
- *Move Closer: How to Look at Art* - two-session course with Molly Medakovich

MEMBER LECTURES

- *Glory of Venice and the Pursuit of Color* with Angelica Daneo
- *Inside Star Wars™ and the Power of Costume* with Laela French and Stefania Van Dyke
- *Mi Tierra: Contemporary Artists Explore Place* with Rebecca Hart
- *Evolving Canon: The Madonna in the Viceroyalty of Peru* with Jorge Rivas Pérez
- *On Shade: Curators Discuss Clyfford Still & Mark Bradford*
- *The Western: An Epic in Art and Film*, a talk with Thomas Brent Smith

MINDFUL LOOKING

Mindful Looking invites visitors to slow down and spend time with a work of art in the DAM galleries.

- William Herbert Dunton, *Evening on the Range & The Open Range* (October)
- *Glory of Venice* (November)
- Robert Colescott, *School Days* (December)
- Gustave Doré, *The Family of Street Acrobats: the Injured Child* (January)
- Daniel Richter, *D.P. II* (February)
- *Mi Tierra* (March)
- Spanish Colonial casta paintings (April)
- *Shade: Clyfford Still / Mark Bradford* (May)
- *Hayagriva Mandala* (June)
- Roberto Juarez, *Sweet Potatoes at the Table* (July)

- Jaune Quick-to-See Smith, *Trade Canoe for Don Quixote* (August)

STUDIO CLASSES

Taught by Chuck Ceraso:

- *Drawing for People Who Think They Can't* (Fall)
- *Art of Color Seeing* (Fall)
- *Winter Open Studio: Maintaining Skills* (Winter)
- *Drawing for People Who Now Know They Can* (Spring)
- *Art of Abstraction* (Spring)

ART & MEDICINE COLLABORATION

Art of Observation - Required sessions for first- and second-year students at the University of Colorado School of Medicine that aim to enhance observation, communication, interpretation, perspective-taking, and reflective thinking of physicians-in-training.

- Phase I Session (October 2016)
- Phase II Session (September 2017)

"Museum Rounds": customized tour for medical students who wish to continue deepening the skills gained in the *Art of Observation* session(s).

"Art Rounds" at the Denver VA Hospital: art-based discussion with medical residents and attending physicians focusing on observation, communication, empathy, and other physician-related skills that impact patient care.

Visitors at Untitled Final Friday.



EVENTS WITH THE CREATIVE COMMUNITY

Spinzilla (October): Local spinners teamed up for a friendly yarn-spinning competition

Textile Artist Demos:

Volunteer textile artists regularly demonstrate spinning, weaving, lace-making, and embroidery in Thread Studio, and interact with visitors

FAST

(Fiber Artists and Students of Textiles): Weekly gathering of fiber artists in Thread Studio to work on personal projects

INSIDER MOMENTS

A series of drop-in, in-gallery conversations between installation artists of *Mi Tierra: Contemporary Artists Explore Place* and museum visitors, moderated by community leaders. FY17 Insider Moments featured:

- Danette Montoya
- John Jota Leoñas
- Justin Favela
- Carmen Argote
- Daisy Quezada
- Ramiro Gomez

ACCESS INITIATIVES

The DAM believes welcoming everyone into the museum deepens the level of engagement and exchange among all people. We seek to establish a safe, welcoming, and respectful environment that ensures the widest range of people will enjoy, learn from, and be inspired by their visit to the museum.

ASL

American Sign Language Interpreted Highlights Tour

American Sign Language Interpreted Access Advocacy Group Meeting

Braille and Large Print Materials.

Braille and large print label booklets are available for selected special exhibitions.

Captioning. All special exhibition videos have closed captioning. Printed transcripts are available for all exhibition audio tours, selected educational videos and in-gallery audio components and are available inside the exhibition.

Social Story. Visual and written guides describing various social interactions, situations, behaviors, skills, or concepts. *My Visit to the Denver Art Museum Social Story* available in English and Spanish.

S.P.A.R.K Explorer Packs. Sensory Processing and Autism Resource Kit (S.P.A.R.K.) Explorer Pack are available for “on-the-go” sensory needs of visitors.

Custom Tours. We provide adaptable and customizable tours to meet the needs of many different visitors and learning styles.

Art & About. Monthly conversation-based tour designed for visitors with early-stage Alzheimer’s or dementia, and their care partners.

- Still Life Paintings (Art Beyond Sight Awareness Month) (October)
- *Glory of Venice* (November)
- Portraits of the West (December)
- Fantastic Fashion in *Shock Wave* (January)
- Asian Rituals (February)
- Old Friends (March)
- All That Glitters (April)
- All in the Family (May)
- *Shade: In the Details* (June)
- Go West (July)
- *La Musidora* (August)
- Home: *Mi Tierra* (September)

Active Minds: Poetry Reflections Interactive poetry program for individuals with dementia and early-stage Alzheimer’s and their care partners.

- Luck (March)
- The West (June)

Art & About Tours for Memory-Care Facilities

Custom tours for groups from memory-care facilities.

Tactile Tables

Providing an opportunity to experience art in a multisensory way.

- Spanish Colonial (October)
- Western Art (December)
- Art of Asia (February)
- European & American Painting (April)
- American Indian (June)
- *La Musidora* (August)

Low-Sensory Mornings

Early morning program for individuals and families with children on the autism spectrum who prefer a quieter visit.

- November (*Star Wars™ and the Power of Costume*)
- February
- May
- August (*La Musidora*)

Access Advocacy Group

Group consisting of advocates for multiple disability communities who meet regularly to provide specific input on accessibility in the museum. Meetings in March, May, July, September

Access Partners

- Active Minds
- Alzheimer’s Association Colorado Chapter
- Anchor Center for Blind Children
- Ann Cunningham, Tactile Artist
- Autism Community Store
- Autism Society of Colorado
- Blue Ribbon Arts Initiative
- City of Denver, Human Rights & Community Partnerships, Office of Sign Language Services
- City of Denver, Office on Aging
- Clyfford Still Museum
- Colorado Center for the Blind
- Community Living Alternatives
- CU Denver, Disabilities Resources and Services
- Milestone Therapy
- National Federation of the Blind
- Rocky Mountain Braille Associates
- Team EEI
- VSA Colorado/Access Gallery

STUDIO & ARTIST PROGRAMS

Native Arts Artist-in-Residence

This program highlights the creativity of Native artists working in a range of media.

- Wendy Red Star
- Melanie Yazzie
- Gregg Deal
- Walt Pourier

THE STUDIO

Find creative inspiration in our hands-on artmaking space. Sponsored by the R&J Newman Family Foundation.



Dancers at 2017’s Día del Niño celebration.

Costume Studio

In collaboration with Kevin Copenhaver, lead costume designer at the Denver Center for the Performing Arts. Opened November 12, 2016, on view through September 10, 2017.

Demonstrating Artists

- Jeff Rodriguez
- Katharine Mathis
- Adolfo Romero
- Matthew Mott
- Matt Jaramillo
- Annabel Reader
- Jessica Rowell
- Kathleen Sherman
- Colleen Audrey
- Todd Debreceni
- Gabriela Martínez
- Andryn Arithson
- Cheryl Brodzinsky
- Daniel Crosier
- Sandra García

CUATRO [4]

Funded by a grant from the Institute of Museum and Library Services, *Cuatro [4]: A Series of Artist Interactions* features four local artists and creatives who bring the DAM’s pre-Columbian and Spanish Colonial art collections to life. FY17 *Cuatro* artists included:

- Café Cultura
- James Cordova

FAMILY & COMMUNITY PROGRAMS

Free Family Activities

The DAM offers a variety of artmaking and storytelling activities, as well as games and other opportunities for families to get creative including:

- Creative Corners
- Create-n-Takes
- Family Backpacks
- Gallery Games
- Just For Fun Center
- Kids Corner

Create Playdate

This is a monthly program designed for little ones ages 3 to 5 and their grown-ups.

- Dazzle with Denver Public Library (October)
- Fun with Friends (November)
- Spark (December)
- Twist (January)
- Melt with Denver Public Library (February)
- Mismatch (March)
- Sound and Story with Central City Opera (April)
- Rainbow with Denver Public Library (May)
- Sidekick (June)
- Paired (July)
- Mirrored with Denver Public Library (August)

Foxy and Shmoxy: Art Detectives

In collaboration with Real Live Theater Company, this is a monthly in-gallery performance that explored:

- Artworks in the exhibition *Shock Wave: Japanese Fashion Design, 1980s-90s* (October)
- Matthew Brannon, *Last to Know* (November)
- E. William Gollings, *Range Riders* (December)
- John Sorbie, James O. Milmoie Retrospective (January)
- Suit of samurai armor (February)
- Justin Favela, *Fridalandia* (March)
- Gabriel Dawe, *Plexus no. 36* (April)
- Artworks in the exhibition *Shade: Clyfford Still/Mark Bradford* (May)
- Harry Fonseca, *Coyote on Skateboard III* (September)

Cuentos del Arte

Every Free First Saturday, cuentistas, or storytellers, tell the tales of artworks. In FY17, this included tales from the Pre-Columbian, Spanish Colonial, American Indian, Modern & Contemporary, and Asian art collections:

- New Mexico-José Inez Herrera, *Death Cart* (November)
- Spanish Colonial-Peruvian Pair of Gates (December)
- Asian Art-Chinese Sarcophagus with Dragon (January)

- American Indian-George Walkus, *Four-faced Hamat'sa Mask* (February)
- Asian Art- Eastern India figure of dancing Ganesha (March)
- Spanish Colonial-Columbian Chest (April)
- Pre-Columbian-Mixtec mask (May)
- Modern & Contemporary-Gabriel Dawe, *Plexus No. 36* (June and September)
- Asian Art- Ohi IX Chozaemon, *Tea Bowl* (July)

Break Weeks

Winter Break

- Special tours of the American Indian galleries during Tour Time with Beatrice Red Star, December 27, 28, and 29
- Museum Theater: *Art Emergency 2: Code Redder*, written by Jessica Robblee, Mitch Slevc and Lindsay Genshaft, explored the surprising stories and details behind three works of art in the museum collection.

Spring Break

- Museum Theater: *Art Emergency 2: Code Redder*

Kids Summer Classes

Kids ages 4-11 enjoy exploration in the galleries and lots of hands-on learning and artmaking.

- Saving Seymour, Benita Goltermann
- Activate Your Inner Architect, Ann Lambson
- Exploring Your Creativity Side by Side: Kids and their Grown-ups Co-creating, Kristina Mahoney
- Journey on the Silk Road, Natalie Thomas
- Play Me a Melody, Ben Tompkins
- A World of Color, Nicole Wilson
- Adventures of White Heron Castle, Japan, Patty Williams and Lindsay Genshaft
- Safari of the Senses, Marina Florian
- Box & Book Art, Kaitlyn Tucek
- Archaeology: The Art of Discovery!, Jeremy Haas and Kayce Moormeier
- Once Upon a Time, Leticia Salinas
- Lines that Wiggle, Colors that Scream! Kaitlyn Tucek
- Splat!, Leslie Fitzsimmons
- The Power of the Story, Hayley Holt
- Design Challenge, Michelle Lim
- Art Mysteries Uncovered, Alejandra Rodriguez and Luisa Zamora

- From Painting to Performance, Samantha Provenzano
- Storybook Art, Nikki Tomkinson
- Young Masters, Nikki Tomkinson
- Modern Mayhem, Ali Manion
- Sketch, Doodle, and Draw, Ali Manion
- Calling all Filmmakers!, Michelle Lim
- Hands On!, Sarah Hart
- STEAM Engines, Sarah Hart

“Family Fiesta” (June)

Hosted on a Free First Saturday by *Mi Tierra* artist Justin Favela, “Family Fiesta” consisted of the artist’s family, food, drinks, and music. The public was encouraged to participate in the celebration firsthand by engaging in games, dances, music, cuisine, and piñata time. The event was taken out of its traditional context (a cookout in a backyard or a park) to unconventional locations, seeking to highlight people’s expectations of a fiesta and institutional inclusion.

TEACHER & SCHOOL OUTREACH PROGRAMS

Student Art Showcases

The DAM hosts several student art showcases per year. In FY17 they were:

- Boys and Girls Club Metro Denver
- Clayton Early Learning, Mile High Early Learning
- Oakland, Park Lane, Hanson, Cheltenham Elementary Schools
- Scholastic Art and Writing Awards
- Denver Public Schools (DPS) Elementary Visual Arts
- Shaw Heights Middle School
- Vista Peak High School

Mañanitas

Mañanitas invites a school to the museum to engage in gallery tours, cultural performances by Dancing Across Cultures, video imaging by Taketo Kobayashi, and artmaking. The following schools participated in Mañanitas:

- Hanson Elementary
- Park Lane Elementary
- Cheltenham Elementary
- Oakland Elementary

Art Lives Here

The School Community Engagement mini-exhibit program is an immersive experience for students, teachers, and families with unique museum objects to breathe new life into curriculum, spark intercultural dialogue and empathy, and build community through

shared experience. The following schools participated in Art Lives Here during FY17:

- McGlone Academy
- STRIVE Prep at Ruby Hill
- Academia Ana Maria Sandoval
- Math and Science Leadership Academy
- Stedman Elementary

Community Events

These cultural events include a variety of fun activities and performances for the whole family, as well as bilingual tours and programs.

Celebration of Our Lady of Guadalupe

featuring:

- Danza Matachina Guadalupana
- Grupo Tláloc Danza Azteca
- Comparsa Morelos (Chinelos)
- Musical Ambassadors presented by Apple Pie
- Ana Marie Sandoval Children’s Choir
- Rocky Mountain Children’s Choir: Mountain Aires
- Janelle Ayón
- Kenny Passarelli
- Taketo Kobayashi

Día del Niño featuring:

- Academia de Ballet Folklórico Nezahualcóyotl
- ARCINDA (Arts & Culture of Indonesia)
- Aspen Santa Fe Ballet Folklórico
- Ballet de la Diversidad Cultural
- Ballet Folklórico México en la Piel
- Ballet Folklórico from Valverde Elementary
- Ballet Folklórico Veracruz
- Celebrate the Beat
- Celtic Steps Irish Dance
- Chihera
- Colorado Mestizo Dancers
- Comparsa Morelos (Chinelos)
- Dancing Across Cultures
- Danza Matachina Guadalupana
- Hope OnLine Learning Academy
- Janelle Ayón
- Kenny Passarelli
- Qhaswa Perú-USA
- Ritmos de mi Perú
- Rocky Mountain Children’s Choir
- Roshni
- STEM Magnet
- Taketo Kobayashi

Denver Preschool Programs presented One Book for Colorado selection *Mouse Mess* read by celebrities Reggie Rivers and Luis Canela.

Additionally, Denver Public Schools’ Family & Community Liaisons visited the museum for an orientation of the family-focused programs at the museum.

Family Art Social

An evening artmaking program to reach families at their schools:

- Academia Ana Marie Sandoval
- Alsup Elementary
- Archuleta Elementary
- Barnum Elementary
- Beach Court Elementary
- Castro Elementary
- Cheltenham Elementary
- Cowell Elementary
- DCIS at Fairmont
- Fletcher Community School
- Greenlee Elementary
- Gust Elementary
- Hampden Denver Public Library branch
- Mathematics & Science Leadership Academy (MSLA)
- Montbello Denver Public Library branch
- Peoria Elementary
- Pleasant View Elementary
- Rodolfo “Corky” Gonzales Denver Public Library branch
- Samuels Elementary

Off-Site Teacher & Community Fairs

The Department of Learning and Engagement participates in off-site teacher and community fairs and gives presentations to local schools and community groups. In FY17, these included:

- Colorado Arts Educator Association Conference
- Colorado Council for Social Studies Conference
- Denver Preschool Program Family Resource Fair
- Denver Public Schools (DPS) New Teacher Orientation
- Denver Coalition for the Homeless at Quigg Newton Family Counseling Center
- Focus Points Family Resource Center
- Laredo Children Development Center

TOP: Dancers at the 2017 Friendship Powwow and American Indian Cultural Celebration. BOTTOM: A student at Family Art Social at Cowell Elementary.



Denver Public Library Branch Program

In partnership with the Denver Public Library, the DAM offered a program that included performers at the Rodolfo “Corky” Gonzalez branch.

Teacher Professional Development

FY17 teacher professional development included:

- American School Counselor Association–Museum Resource Orientation
- Aurora Public Schools – Museum Resource Orientation
- Colorado Arts Educator Association Conference – Artist Inspired
- Installations, Unpacking the Character of Costume
- Cherry Creek Advanced Placement–Museum Resource Orientation
- Colorado Council for Social Studies Conference – Using Art as a Bridge to the Past
- Denver Public Schools (DPS) Visual Arts Teachers – Art + Literacy for Early Childhood
- Denver Public Schools (DPS) Visual Arts Teachers – Artist Inspired Installations for Teaching Artist Series
- Five by Five - Look to Read & Create to Write
- Metro State University Museum Resource Orientation
- Resource Area For Teachers – Artist Inspired Installations
- Rocky Mountain Early Childhood Council Conference - Look to Read & Create to Write
- University of Denver – Museum Resource Orientation

Distance Learning Program

Through videoconferencing, students engage with museum educators in enriching discussions. The FY17 distance learning offerings were:

- Collaborate to Create
- Project-based Learning: Art and Social Justice
- Overcoming Creative Blocks



A family enjoying the museum during a Low-Sensory Morning.

TOUR PROGRAMS

Public, Member, and Special Request Tours

- DAM Highlights
- Talk at 12 Tours
- Temporary exhibition tours
- Spanish-language tours

School Tours

The museum offers guided and self-guided tours to school groups of all ages.

Creative Thinking Tours

In FY17, the DAM offered the following:

- Creative Explorers (Pre-School classrooms, no younger than age 3 & no older than 5)
- Design & Innovation: The Art of Architecture (Grades 4-12)
- Imagination Games & Skills (grades K-2)
- Perception Games (Grades 3-6)
- Artful Literacy (Grades 2-8)
- DAM Highlights (Grades 6-12)

Art & Culture Tours

For K-12 students in FY17, the DAM offered the following Art & Culture Tours:

- American Indian (Grades 1-6)
- Mexico: Ancient Maya, Spanish Colonial and Southwest Colorado (Grades 4-8)
- Japan (Grades K-8)
- The Ancient Maya (Grades 4-12)

AM@DAM

Once a year, an entire school spends a morning touring the DAM. In FY17, DPS's Stedman Elementary experienced the museum in this unique way.

OTHER OUTREACH & PUBLIC PROGRAMS

The curatorial departments at the Denver Art Museum focus on specific DAM art collections. Every year the departments (along with their Support Groups) organize lectures, symposia, tours, trips, and other events. Below are a few highlights from 2016–2017.

ARCHITECTURE, DESIGN & GRAPHICS

Frei Otto: Spanning the Future

Denver premier of the documentary, *Frei Otto: Spanning the Future* with producer/director Joshua V. Hassel. Half a century ago, Frei Otto became world famous as a pioneer in the design of lightweight tensile structures. Born in Germany in 1925, Otto's life story is set against the sweep of 20th century history.

Jim Olson Architecture: Connecting With Landscape, Art, and Craft

Lecture co-presented with Kirkland Museum of Fine & Decorative Art in Sharp Auditorium by the founding partner of Seattle-based firm Olson Kundig, Jim Olson. In *Connecting With Landscape, Art, and Craft*, Olson discussed a variety of projects as part of his discourse on the powerful connection between architecture, landscape, art, and craft, including his current Denver project, Kirkland Museum of Fine & Decorative Art.

Omer Arbel: Recent Works

Lecture in Sharp Auditorium by Vancouver- and Berlin-based interdisciplinary designer Omer Arbel. During this special presentation, Omer Arbel discussed his studio practice and the ways in which his work has evolved into different trajectories. Projects included recent exhibitions such as *Omer Arbel: 44*, a light installation at the Barbican in London, his architectural practice, as well as his ongoing role as Creative Director of Bocci. Founded in 2005 under the creative directorship of Arbel, Bocci is a design and manufacturing company known for sculptural lighting and large-scale light installations.

MODERN & CONTEMPORARY ART

Logan Lecture Series (DAM Contemporaries)

The Logan Lecture Series celebrated 10 years of bringing world-renowned contemporary artists to Denver to speak about their work. An encore lecture by Enrique Martínez Celaya was followed by a special reception for sponsors Vicki and Kent Logan. Lectures and conversations included artists Ana Teresa Fernández, Coco Fusco, John Jota Leaños, and Melanie Smith; scholars Dr. Ramona Beltran, Dr. Marisa Lerer and Rafael Fajardo; Michael McCoy, internationally acclaimed industrial designer and educator, Florence Müller, Avenir Foundation Curator of Textile Art and Fashion, and Rebecca Hart, Vicki and Kent Logan Curator of Modern and Contemporary Art.

NATIVE ARTS

Native Arts Artist-in-Residence Program

In its sixth year in the studio in the level 3 American Indian galleries, the Native Arts Artist-in-Residence program hosted artist Wendy Red Star from November 2016–March 2017. Wendy investigated and drew from the museum's extensive Crow art collection. She looked in depth at the department's illustrated catalog cards, collaborated with her daughter Beatrice on an installation, and gave talks and tours. The department also hosted artists Gregg Deal, Melanie Yazzie, and Walt Pourier in a collaborative project called *Action X Community X Togetherness*. Their exploration of this theme drove a variety of joint projects including talks, tours, and workshops at Untitled Final Fridays, demonstrations at Free First Saturdays, and hands-on artmaking at the Friendship Powwow and American Indian Cultural Celebration.

Friends of Native Arts & Other Departmental Programs

Conversations with a Curator: Nancy Blomberg – American Indian Art Galleries 28th Annual Denver Art Museum Friendship Powwow and American Indian Cultural Celebration

NEW WORLD ART

The Frederick and Jan Mayer Center for Pre-Columbian and Spanish Colonial Art 2017 Symposium

Circulación: Movement of Ideas, Art and People in Spanish America organized by Jorge Rivas Pérez and sponsored by the Mayer Center and the Denver Art Museum.

Speakers included Idurre Alonso, *Urban Intersections in Latin America: From Paris to Samana*; Gustavo Curiel, *Flemish Imagery in Oaxacan Furniture: Villa Alta Cabinetmakers of the Zapotec Mountains, 17th–18th Centuries*; Mónica Domínguez Torres, *Nel più ricco paese del Mondo: Cubagua Island as the Epicenter of the Early Caribbean Trade*; María J. Feliciano, *Moving Beyond the Mudejar in Viceregal Art and Architectural History*; Esteban García Brosseau, *Jacques de Coutre and Antonio de Morga (16th–17th c.): Further Insights into Cultural and Artistic Exchange between South Asia and Spanish America*; Rosario Inés Granados-Salinas, *Miraculous Narratives: Time and Space Colliding in Spanish Colonial Painting*; Natalia Majluf, *The Dawn of an Era: Portraiture and Social Change in the Work of José Gil de Castro*; Constanza Toquica, *El Territorio Vacío, Entre el Cielo y el Infierno: Reflections on Colonial Imagery*; Rachael Zimmerman, *The Hammock as an Honorary Mode of Transportation in Colonial Brazil*.

Alianza de las Artes Americanas sponsored guest speakers to the DAM throughout the year, including Yasmeen Siddiqui, *Coding and Exploding Race and Other Social Constructs: 18th Century Spanish Colonial Casta Painting and the Work of Contemporary Artist Consuelo Castanada*; Dr. Catherine diCesare, *Pulque and 2 Rabbit Revelry in the Codex Barbonicus Quecholli Feast*, Mel King, *Spanish Colonial Shipwrecks in Florida*; Sara Ryu, *Iconoclasm Aftermath: The Re-Use of Pre-Columbian Sculpture in Colonial Mexico City*; Emmanuel Ortega, *The Hagiographic Portrait and the Politics of Franciscan Martyrdom in 18th Century New Spain*; John S. Henderson, *Steambaths and Caves in Mesoamerican Art, Thought, and Politics*.

PAINTING & SCULPTURE

Friends of Painting and Sculpture (FOPAS) sponsored guest speakers to the DAM throughout the year in conjunction with our major departmental exhibitions including *Glory of Venice: Masterworks of the Renaissance*. Including such academics as: Wesley Brown, *Maps Around the World in the Year 1500*; Panel Discussion, *Exploring the Denver Art Scene: Critics, Dealers, Artists*; Marilyn Brown, *Degas and New Orleans Revisited*; Daniel Sprick: *Pursuit of Truth and Beauty*, Daniel Sprick Film Screening and panel discussion; and Richard Kendall and Jill DeVonyaer, *Degas and Dance*, lecture in conjunction with the FOPAS annual meeting, September 8, 2017.

FOPAS & Other Departmental Programs

Angelica Daneo, *Glory of Venice: Masterworks of the Renaissance*, Member Lectures and DAM Four-Session Course.

PETRIE INSTITUTE OF WESTERN AMERICAN ART PIWAA ANNUAL SYMPOSIUM

The Petrie Institute of Western American Art presented their eleventh symposium *Set in the West: Telling Tales in Art and Film* on January 4, 2017. Led by art historians and film scholars, this symposium explored how artists and filmmakers influenced each other, and the tools they used, to create Westerns as we know them today. Four scholarly presentations discussed early film technology, influential artists' works, and the Western films of famous directors John Ford and Sergio Leone. *Set in the West* prepared audiences for DAM's summer exhibition *The Western: An Epic in Art and Film*.

PHOTOGRAPHY

Anderman Photography Lectures

Established with a generous gift from Evan and Elizabeth Anderman, The Anderman Photography Lecture Series features talks by the preeminent creators and thinkers in photography today. Speakers included Nate Larsen, Marni Shindelman, Matthew Brandt, Alejandro Cartagena, and Fazal Sheikh.

Denver Month of Photography Lectures

As part of the Month of Photography, Carol Goleboski, Andrew Beckham, Gary Emrich, and Benjamin Rasmussen spoke at the museum.

TEXTILE ART & FASHION

Lecture by Florence Müller, "The Perfection of Style" at The Virginia Museum of Fine Arts for the opening of *Yves Saint Laurent: The Perfection of Style*, May 4, 2017.

SUPPORT GROUPS

ALIANZA DE LAS ARTES AMERICANAS

Alianza was created in 1989 to support the museum's pre-Columbian and Spanish Colonial collections. Educational and fund-raising activities include lectures, social events, travel and visits to museums and private collections. Members receive an e-newsletter at least twice a month informing them of upcoming activities and events. A print newsletter, published twice a year, includes articles describing new developments in the field and keeps members abreast of Alianza activities.
[720-913-0173](tel:720-913-0173) or alianza-dam.org

ASIAN ART ASSOCIATION

The Asian Art Association, the support group for the Asian department, teamed with the department's Curator's Circle lecture series to present 15 speakers and programs to 1,241 people in 2016-17. Among the most notable programs were a seminar on Chinese Medicine in Art and Art in Medicine (including gallery tours and a talk about medicinal tattoos), a discourse on his works by noted contemporary Chinese ceramics artist Liu Jianhua, a talk answering the question, "What was the Terra-cotta Army for?" by Eugene Wang of Harvard University, and a beautiful performance with explanation of Rewiring Classical Indian Dance in the 21st Century by Parijat Desai, Desai Dance Group, New York.

[720-913-0040](tel:720-913-0040) or asianartassociation.org

CULTUREHAUS

CultureHaus, a social and educational support group for the Denver Art Museum, inspires and encourages the next generation of arts philanthropists while providing unique access to the institution. Programs provide members with the opportunity to explore the museum and Denver's art scene in an interactive and social setting. This year, CultureHaus proudly sponsored the second Annual Uncorked AFTERGLO party; and the fundraising signature event, Art of The Force sold out, bringing in 400+ guests. The annual spring art-collecting brunch demystified the process of printmaking and taught members how to identify a quality print to start their very own art collection; InHaus events featured behind-the-scenes tours of DAM exhibitions; and Out & About offered VIP events at Denver's hottest new locations. This year, CultureHaus walked in the Denver Pride Parade for the first time, further strengthening its mission of welcoming all to the Denver Art Community.
culturehaus.com

DAM CONTEMPORARIES

DAM Contemporaries has a near four-decades-long legacy of supporting the mission of the modern & contemporary art department. Highlights of the year include a community celebration for the opening of *Mi Tierra: Contemporary Artists Explore Place*, a fashion show held in collaboration with the textile & fashion department upon its *Shock Wave* exhibition, and a twilight tour of *Calder Monumental* at the Denver Botanic Gardens. The DAMC board took part in a rebranding initiative that will launch in early 2018. The support group proudly contributed to three department acquisitions: *Volcán* by Ana Mendieta, *The Legend Is in Trouble* by Trenton Doyle Hancock, and *Realness* by Mark Bradford. Artist, curator, and collector Devon Dikeou and curator/critic Simon Zalkind were the honored recipients of the 2017 DAM Key Awards.

[720-913-0119](tel:720-913-0119) or damcontemporaries.denverartmuseum.org

DESIGN COUNCIL

Design Council of the Denver Art Museum is an alliance of design professionals and enthusiasts whose mission is to enhance the awareness and appreciation of design by making it accessible to a wider audience. Since its founding in 1990, Design Council has supported the mission of the architecture, design and graphics department while providing opportunities for its members to view, discuss, and share diverse art and design practices. On May 17, 2017, Design Council presented Luncheon by Design, an annual presentation and fundraiser for the Department of Architecture, Design and Graphics. On this special occasion, the internationally renowned historian and author Dr. Géza von Habsburg presented "Carl Fabergé and his International Clientèle," a gorgeous visual tour of Fabergé and its most prominent clients from around the world.

[720-913-0044](tel:720-913-0044) or designcouncil.denverartmuseum.org

FRIENDS OF NATIVE ARTS: THE DOUGLAS SOCIETY

Founded in 1974, Friends of Native Arts: The Douglas Society is an educational membership group for the native arts department. This year, the group organized a number of programs including lectures by John Lukavic, Nancy Blomberg, Susan Vogel, Tim McCleary, Annette de Stecher, Steve Friesen, and Bruce Bernstien. The Douglas Society also presented an artist talk by Wendy Red Star. The society's 2017 annual dinner featured a performance by the Bearsheart Family Dancers.

denverartmuseum.org/douglas-society

FRIENDS OF PAINTING & SCULPTURE

Friends of Painting & Sculpture (FOPAS) is a support group for the Denver Art Museum, which had its origins in the early 1970's when a small group of Denver Art Museum members felt that a separate, smaller, education-focused group could develop programs and events to raise vital funds for the museum. The Department of Painting & Sculpture is the beneficiary of these efforts. The group organizes and sponsors a variety of programs throughout the year, including lectures, seminars, workshops, studio visits and tours of important private collections, as well as travel to regional, national and international art related destinations. FOPAS's social events present opportunities for art enthusiasts to come together and share their interests which enhances the cultural enrichment of its members and the general public.

fopas.net or [720-913-0178](tel:720-913-0178)



Attendees at *Set in the West: Telling Tales in Art and Film*.

FOLLOWING SPREAD: Alfred Sisley, *The Loing River and the Church at Moret-sur-Loing (Le Loing et l'église de Moret-sur-Loing)*, 1886/1888, oil paint on canvas, 21 ¼ x 28 ¾ inches. Frederic C. Hamilton Collection, 2016.364.



VOLUNTEER EXECUTIVE BOARD

PRESIDENT

Nikki Tomkinson (to 6/17)
Donna Winter (from 6/17)

VICE PRESIDENT

Donna Winter (to 6/17)
Frieda Levine (from 6/17)

SECRETARY

Karen Mile

TREASURER/VOLUNTEER ENDOWMENT FUND

Anne Mills

MEMBERS-AT-LARGE

Dianne Chowen
Patricia Johnson

NOMINATING CHAIR

Susan Nunnery (to 6/17)
Benita Goltermann (from 6/17)

PAST PRESIDENT

Eileen Pappas (to 6/17)
Nikki Tomkinson (from 6/17)

EGAZETTE EDITOR

Christina Panczyk

EGAZETTE CALENDAR COORDINATOR

Fran Scott

VOLUNTEER LIBRARIAN

Ann Jones

EDUCATION COUNCIL CHAIR

Jacque Kitzelman (to 6/17)
Marty Corren (from 6/17)

FLOWER COUNCIL CHAIR

Patti Capps

GUEST SERVICES COUNCIL CHAIR

Joan Mangle

MUSEUM SHOP COUNCIL CHAIR

Gina Wilson

STAFF LIAISONS

Administration

Jill Boyd (to 8/17)
Molly Wink (from 8/17)

Education Council

Marie Stanley

Flower Council

Rachel Sinclair

Guest Services Council

Dominique Huynh (to 9/17)
Aric Wheeler (from 9/17)

Museum Shop Council

Don Robinson (to 6/17)
Erica San Soucie (from 6/17)

Staff Aides

Rachel Sinclair



2017 CILE BACH RECIPIENTS

The winners of the 2017 Cile Bach Award for outstanding volunteer service: Debby Richter-Pepper, Robin Stolp, and Jennifer Younger.



Flower Council volunteers; a docent leading a tour.

STAFF

As of September 30, 2017

Christoph Heinrich, Frederick & Jan Mayer Director

ADMINISTRATION

Andrea Fulton, Deputy Director, Chief Marketing Officer
Curtis Woitte, Deputy Director, Chief Financial Officer
Nancy Blomberg, Chief Curator & Andrew W. Mellon Curator of Native Arts
Arpie Chucovich, Chief Development Officer
Lori Iliff, Chief of Exhibition & Collection Services
Melora McDermott-Lewis, Chief of Learning & Engagement
Molly Wink, Chief Operating Officer
Erin Ross, Senior Project Manager
Laura Creighton, Executive Assistant to Director

COMMUNICATIONS

Kristin Bassuener, Director of Communications & Public Affairs
Rose Beetem, Communications Assistant
Shadia Lemus, Communications Manager
Shannon Robb, Communications & Public Affairs Coordinator
Elle Welch, Communications & Media Coordinator
Mary Wolf, Communications Assistant

CURATORIAL

Architecture, Design & Graphics

Darrin Alfred, Curator
Marjorie Garner, Design Council Coordinator
Kati Woock, Curatorial Assistant

Asian Art

Tianlong Jiao, Joseph de Heer Curator of Asian Art
Beverly Little, Asian Art Association Executive Assistant
Douglas Wagner, Curatorial Assistant

Conservation

Sarah Melching, Silber Director of Conservation
Edward Colloton, Assistant Conservator of Electronic Media
Nick Donaldson, Assistant Mountmaker
Samantha Hunt, Conservation Assistant
Gina Laurin, Senior Objects Conservator

Allison McArthur, Associate Textiles Conservator
Kate Moomaw, Associate Conservator of Modern & Contemporary Art
Steven Osborne, Mountmaker & Conservation Technician
Emma Schmitt, Mellon Textile Conservation Fellow
Pamela Skiles, Associate Paintings Conservator

Library

Andrea Cleveringa, Librarian

Modern & Contemporary Art

Rebecca Hart, Curator of Modern & Contemporary Art
Julia Augur, Adjunct Curator of Drawings
Kaitlin Maestas, Curatorial Assistant
Jennifer Miklosi, DAM Contemporaries Manager

Native Arts

Nancy Blomberg, Chief Curator & Andrew W. Mellon Curator of Native Arts
Denene De Quintal, Andrew W. Mellon Foundation Postdoctoral Fellow
John Lukavic, Associate Curator
Julia Strunk, Curatorial Assistant

New World

Jorge Rivas Pérez, Frederick & Jan Mayer Curator of Spanish Colonial Art
Victoria Lyall, Frederick and Jan Mayer Curator of Pre-Columbian Art
Sabena Kull, Mayer Center Fellow
Jesse Ortega, Curatorial Assistant
Julie Wilson Frick, Mayer Center Program Coordinator/Junior Scholar

Painting & Sculpture

Timothy Standing, Gates Family Foundation Curator
Angelica Daneo, Curator
Alexander Penn, Research Assistant
Alisia Robin, Curatorial Research Assistant
Kathleen Stuart, Curator, Berger Collection
Emily Willkom, Curatorial Assistant

Petrie Institute of Western American Art

Thomas Smith, Curator of Western American Art & Director of Petrie Institute of Western American Art
Megan Erickson, Curatorial Assistant

Jennifer Henneman, Assistant Curator of Western American Art
Julianne Maron, Publications & Program Coordinator

Photography

Eric Paddock, Curator
Kimberly Roberts, Curatorial Assistant

Publications

Laura Caruso, Director of Publications

Textile Art & Fashion

Florence Müller, Avenir Foundation Curator of Textile Art & Fashion
Jane Burke, Curatorial Assistant

DEVELOPMENT

Arpie Chucovich, Chief Development Officer
Alison Bowman, Major Gifts & Grants Officer
Caleb Covell, Major Gifts Officer, Corporate Relations
Nora Miller, Development Events Manager
Janine Jackson, Manager, The Museum Associates
Violet Mantell, Development Events Associate
Matthew Moore, Manager, Donor Services
Mallory Piper, Gift Processing & Donor Relations Assistant
Mary Beth Polce, Major Gifts Officer
Chiara Robinson, Director of Institutional Giving
Rachael Sutton-Brothers, Development Assistant

EXHIBITION & COLLECTION SERVICES

Lori Iliff, Chief of Exhibition & Collection Services
Jill Desmond, Director of Exhibitions, Strategy & Gallery Design

Collection Management

Laura Elliff Cruz, Collections Manager
Aaron Casey, Assistant Preparator
Nessa Kerr, Collections Assistant
Stefani Pendergast, Assistant Collections Manager
Patricia Roy-Trujillo, Collections Assistant
Meghan Wilbar, Collections Assistant
Juhl Wojahn, Associate Collections Manager

Collections Move Assistants

Sierra Barela
Laura Beacom
Julia Benner
Rochelle Bennett
Meagan Callahan
Heather Christenbury
Shannon Corrigan
Alexandria Dreas
Andrea Duran
Chelsea Finical
Leah Gallant
Gabrielle Healy
Rebekah Hiett
Stephanie Khoury
Laura Kotalik
Aileen Lowrie
Frank Lucero
Ryan Maggs
Cashel McGloin
Ashley Muggli
Torrie Nickel
Amy Nilius
Matthew Plain
Veronica Rascona
Saskia Robinson
Cheryl Rogers
Caitlin Rumery
Mark Serour
Daniel Thorne
Natalie Wadle
Laura Wingate

Exhibitions

Spencer Alred, Assistant Preparator
Joshua Amati, Exhibition Assistant
Emily Attwool, Exhibition Assistant
Laura Bennison, Design Coordinator/
Assistant Project Manager
Eric Berkemeyer, Assistant Project
Manager
Mitchell Broadbent,
Chief Preparator
Jeremy Clay, Assistant Preparator
Erwin Erkitz, Assistant Preparator
Dylan Gebbia-Richards,
Exhibition Assistant
David Griesheimer, Manager of
Exhibition Production
Katie Gruenhagen,
Exhibition Assistant
Kevin Hester, Associate Manager
of Installations
Fredrick James, Exhibition Assistant
Quinn Johnson, Exhibition Assistant
Jeffrey Keene, Associate Manager of
Exhibition Production
John Lupe, Manager of Installations
Nicholas Mack, Assistant Preparator

Meghan Meehan, Assistant
Preparator
Danette Montoya, Exhibition
Assistant
Scott Mourer, Assistant Preparator
Evan Mues, Exhibition Assistant
Thomas Payetta, Lighting Technician
Jennifer Pray, Senior Project
Manager
Ethan Tuers, Installation Assistant
Hugh Watson, Assistant Preparator

Registrar

Sarah Cucinella-McDaniel, Chief Registrar
Alisha Geiwitz, Registrar Assistant
Jamie Grandinetti, Assistant Registrar/
Traveling Exhibitions
Heather Haldeman, Associate Registrar/
Exhibitions
Renée Miller, Rights & Reproductions
Coordinator
Bridget O'Toole, Registrar Assistant
Isabel Tovar, Associate Registrar/
Database Administrator
Elizabeth Wall, Registrar Assistant

Photographic Services

Jeff Wells, Manager of Photographic
Services
Christina Jackson, Assistant Photographer

FINANCE & ACCOUNTING

Marci Johnson, Director of Accounting
Anne Beard, Cash Office Technician
Stephanie Chapman, Manager of
Financial Reporting
Maria Dudding, Cash Office Technician
Sherill Gilmore, Investment Accountant
Robyn Halvorsen, Accounts Payable
Specialist
Matthew Marchetti, Accounting Supervisor
Jacob Parker, Accountant/Analyst
Kathryn Vculek, Revenue Accountant
Therese Work, Accounts Receivable
Technician

HUMAN RESOURCES

Laura Pratt, Director of Human
Resources
Leslie Olsson, Human Resources Benefits
Administrator
Heidi Stevenson, Human Resources
Special Projects Administrator
Cortney Jones, Human Resources
Coordinator

LEARNING & ENGAGEMENT

Melora McDermott-Lewis,
Chief Learning & Engagement Officer
Heather Nielsen, Director of Learning &
Community Engagement, Interpretive
Specialist Native Arts & New World
Joann Asakawa, Program Assistant,
Family & Community Programs
Laura Baxter, Manager of Adult Programs
Erin Cousins, Program Assistant,
Studio & Artist Programs
Marina Florian-Caldow, Special Projects
Assistant, Studio & Artist Programs
Lindsay Genshaft, Manager of Family &
Community Programs
Jodie Gorochow, Manager of Studio &
Artists Programs
Sarah Hart, Coordinator of Tour Programs
Lauren Hegge, Coordinator of Adult
Programs
Hayley Holt, Coordinator of School &
Teacher Outreach Programs
Ann Lambson, Interpretive Specialist,
Architecture, Design & Graphics
Sarah Magnatta, Interpretive Specialist,
Asian Art
Kristina Mahoney, Manager of Teacher
& School Outreach
Molly Medakovich, Interpretive
Specialist, Western American Art and
European & American Art
Lindsey Miller Truswell, Learning &
Engagement Department Administrator
Clara Elena Ricciardi, Coordinator of
School & Latino Community Programs



John Rieben (American, born 1935), *Chicago Has Two Great Zoos*, 1969. Silkscreen. Gift of Philip M. Hamilton, 2017.182. © John Rieben.

Natalie Ruhe Thomas, Coordinator of
Family & Community Programs
Leticia Salinas, Coordinator of Latino
Cultural Programs
Danielle Schulz, Coordinator of Adult &
Access Programs
Danielle St. Peter, Interpretive Specialist,
Modern & Contemporary Art/Manager
of Tour Programs
Marie Stanley, Coordinator of Docent
Programs
Lauren Thompson, Interpretive
Specialist, Western American Art and
European & American Art
Stefania Van Dyke, Senior Interpretive
Specialist, Textile Art & Special Projects
Patterson Williams, Interpretive
Specialist
Luisa Zamora, Family Art Social
Program Coordinator

Program Facilitators

Paloma Barraza
Ann Calsbeek
Lauren Donald
Leslie Fitzsimmons
Candice Frazier
Kristen Herrera
Lauren Karbula
Laura Levy
Sarah Lillis
Alyssa Lubow
Dejon Malley
Sarah Martin
Dominique Martinez
Holly Nordeck
Patricia Paschal

Grace Rouse
Elaine Strompolos
Cory Van Zytveld
Spanish Language Guides
Rubén Cabral
Laura Edmondson
Julia Fong
Rodrigo Fuentes Ríos
Beatriz Gómez
Gloria Mikkola
Sonia Ramírez
Rita Wallace

MARKETING

Katie Ross, Director of Marketing
Karyn Bocko, Digital Marketing
Associate
Carleen Brice, Senior Content Associate
Tasso Stathopoulos, Design Manager

OPERATIONS

Molly Wink, Chief Operating Officer
Tracey Mattoon-Amos, Operations
Division Administrator

Events & Group Services

Heidi Weisman, Associate Director
of Events & Group Services
Alicia Bathauer, Events Operations
Manager
Miguel Benitez, Event Supervisor
Rachael Henney, Event Supervisor
Cori Medler, Group Services Supervisor
Amanda Hentz, Event Sales Coordinator
Jessica Herchenroeder, Group Services
Lead Associate
Victoria Winslow, Docent Scheduler

Erin Belefski, Group Reception
Associate
Lisa Denton, Group Reception Associate
Cassandra Flowers, Group Services
Associate
Samantha Soto, Group Services
Associate

Museum Shop

Gregory McKay,
Associate Director of Retail Operations
Donald Robinson,
Museum Shop Manager
Lindsay Erickson, Assistant Manager
Theresa Gustafson,
Assistant Manager Café
Deborah Marziali, Assistant Manager
Erica San Soucie, Volunteer Staff
Liaison/Visual Merchandiser
Evelyn Waldron, Revenue Coordinator
Bonnie Weimer,
Shipping & Receiving Coordinator
Sarah Jaskie, Lead Sales Associate

Sales Associates

Amanda Adkisson
Kierra Aiello
Peni Aronson
Chrystyna Banks
Jeff Campbell
Cheryl Engelsman
Jordan Fickling
Samantha Fitzsimmons
Lindsye Law
Kaitlin Quinn
Kara Rossi
Linda Rubin Royer
Belinda Smiley
Aldea Sullivan



Gene Kloss, *Christmas Processional at Taos II*, 1948, drypoint and aquatint engraving. Bequest from the estate of Esther Liss, 2017.48.



Denver Art Museum staff in the Hamilton Building.

PROTECTIVE & FACILITY SERVICES

Anthony Fortunato, Director of Protective & Facility Services

Facilities Services

Terri Cross, Associate Director of Facilities Services
 Jeffrey Roberts, Manager of Facilities Services
 Stephen Roberts, Manager of Facilities Services
 Felicia Alvarez, Custodial Supervisor
 Anisley Herrera, Assistant Custodial Supervisor
 Mark McLaughlin, Electrician/Facilities Supervisor

Facilities Technicians

Anthony Colvin
 Jacob Gutierrez
 Jack Heimerman
 Max Kuehn
 Jerry Martinez
 Michael Munfrada
 Greg Russell
 Brandin Tatro
 Ralph Wiley

Protective Services

Milagros Torres, Associate Director of Protective Services
 Ronald Ansel, Manager of Protective Services for Technical Operations
 Michael Somme, Manager of Protective Services
 Alan Mindell, Fire & Alarm Technician

Security Supervisors

Nicholle Ansel
 Don Aquino
 Julie Asmus
 Walter Branscome
 Cornell Clements
 Christopher Larason
 John Patterson
 Daniel Snyder

Security Officers

Raymond Anthony
 Irina Berry
 Subas Boppana
 Oksana Borders
 Michael Boykin
 Charles Boyles
 Daniel Brigman
 Russell Brix
 Caitlin Canotas

Peter Cho
 Sam Christikawa
 Christine Cline
 Steve Deines
 Jonathan Dow
 Anthony Fiedler
 Alex Fiedler
 Jill Grant
 Loren Hansen
 Stanley Harris
 Andrew Kane
 Dominique Kaniatobe
 Natalie Kowalk
 Maria Luna
 Sarah Luther
 Keith Manzanares
 Juan Mikkola
 Anthony Mincu
 Marcus Murray
 Taylor Olivas
 Laura Pawlik
 Shaun Preiss
 Cameron Schumacher
 Dustin Stanton
 Crystal Stewart
 John White
 Audrey Williams

VISITOR SERVICES

Jeffrey King,
 Director of Visitor Services

Sales & Services

Anna Millholland, Manager of Onsite Sales & Services
 Christine Carey, Onsite Sales & Services Supervisor
 Aric Wheeler, Visitor Services Coordinator

Sales & Services Associates

Zoe Diaz
 Sarah Yusko
 Jennifer Bain
 Danielle Bell
 Emma Benschop
 Liliana Chavez
 Kelcy Davis
 Asia Groves
 Jeremy Haas
 Eleanor Harper-Dutt
 Jennifer Hartman
 Kelsey Holmes
 Holly Kirkman
 Emily McLennan
 Jenna Ransom
 Margaret Siegrist
 Kayla Spafford

Visitor Operations

Drue Chatfield,
 Manager of Visitor Operations

Visitor Operations Supervisor

Joseph Collins
 Andrew Eller
 Jacquelyn Maessen

Gallery Hosts

Diane Aguirre
 Marissa Baum
 Laura Burchard
 Danielle Caruso
 Thomas Casey
 Valarie Castillo
 Sean Chase
 John Davenport
 Samantha De Avila
 Ariana del Olmo Medina
 Erin Donovan
 Martha Foxhoven
 Maxine Gallegos
 Cary Hale
 Bonnie Hall
 Moshiko Hamo
 Gracie Howe
 Marilyn Hunt
 Claudia Ibarra
 Leah Iknayan
 Zane Johnson
 Cyanne Jones
 James Kent
 Kaitlyn Lafferty
 Scott Laidlaw
 Jennifer Mack
 George Maniatis
 Brandon Martinez
 Rodney Massey
 Patrick Montour

Heather Ormsby
 Alexander Quin
 Jillian Rosen
 Donna Samuels
 Susan Sherman
 Paul Smallwood
 Elizabeth Snyder
 Elizabeth Sonnema
 Rachel Stewart
 Joshua Trujillo
 Nicholas Vella
 Jared Willey
 David Williams
 Jessica Williams

Volunteer Services

Rachel Sinclair,
 Manager of Volunteer Services

TECHNOLOGY

Bryon Thornburgh, Director of Technology
 Ian Crow, Technology Department Administrator
 Jonathan Griesinger, Audio Visual Technician
 Allison Hill, Audio Visual Technician
 Michal Kasprzyk, Audio Visual Manager
 Vincent Leon, Senior IT Manager
 Erik Mahlum, Support Technician
 Travis Moore, Audio Visual Technician
 Matthew Popke, Developer
 Derek Sava, Manager of Technical Support
 Cordelia Taylor, Support Technician
 Payden Widner, Audio Visual Technician
 Ronald Wilcox, Audio Visual Technician

EMERITI

Lewis Sharp, Director
 Gwen Chanzit, Curator Emerita, Modern & Contemporary Art
 Peter Hassrick, Director Emeritus, Petrie Institute of Western American Art
 Ronald Y. Otsuka, Curator Emeritus, Asian Art
 Charles Patterson, Director Emeritus, Conservation
 Dianne Vanderlip, Curator Emerita, Modern and Contemporary Art



Xochi Solis and Kevin Hester, associate manager of installations, installing Solis' artwork for *Mi Tierra*.



HELEN DILL SOCIETY MEMBERS

The Denver Art Museum extends sincere thanks to the members of the Helen Dill Society, who have included the museum in their estate plans. Directed to the museum's endowment fund, estate gifts help build a pool of resources for the future and ensure that visitors for generations to come will be able to enjoy the Denver Art Museum.

Members as of September 30, 2017.

Adrienne Antink
 Marcelle Arak & Hal Landem
 Mariette Bell
 Nancy Lake Benson
 James Berggren, Jr.
 Toby & Robert Bowlby
 Betty Bowman
 Cynthia Bradley & William Ritter
 C. William Brooks
 Carol Campbell & Charles Mueller
 Joe Joe Chacko-Nair & Balan Nair
 Janet Claman
 George Cole
 Noël & Thomas Congdon
 G. Austin Conkey
 Stephen Dilts
 Margaret Dong
 Phyllis Dougherty
 Sharon & Bill Elfenbein
 Cathey & Richard Finlon
 Lorie Freeman & Robert Severson
 Barbara Garlinghouse
 Sidney & Caleb Gates
 Libbie Gottschalk
 Robert Graham
 Gary Greenhut
 William Griffith
 Donna Hamilton
 Jane Hamilton
 Denise & Scott Hasday
 Jane Hays
 Lorraine & Harley Higbie

Arlene & A. Barry Hirschfeld
 Mary Hoagland
 Diana & Walter Hotchkiss
 JFM Foundation
 Judy Johnson
 Susan & Richard Jones
 Jeanne Kearns
 Audre Kemper
 Lisa & Robert Kessler
 William La Bahn
 Gail LaDage & Joseph Lantz
 Lu & Christopher Law
 Katherine K. Lawrence
 Christopher K. M. Leach
 Tammy Leakas
 Vicki & Kent Logan
 Kristin & Charles Lohmiller
 Susan Lyons
 Dennis Mateski
 Judith McGreevy
 Caroline Morgan
 Lydia Morrongiello
 Vicki & Trygve Myhren
 Dick Neal
 Judie & Ron Neel
 Doris O'Brien
 Bonnie Orkow & Bruce Blodgett
 Ronald Otsuka
 Charles Patterson, III
 Kathryn Paul & Michael Passmore
 Terri & Gary Paul
 Joanne Posner-Mayer

Dean Prina
 Annette & David Raddock
 Lois & Gerald Rainer
 Virginia & Scott Reiman
 Myra & Robert Rich
 C. Henry Roath
 Marcia & Dick Robinson
 Cherry & Jamie Rohe
 Lewis Sapiro
 Annalee & Dr. Wagner Schorr
 L. Grant Shideler
 Merrill Shields & M. Ray Thomasson
 Francine & Jean Sliwka
 Hanna & David Sonnabend
 Sylvia Sosin Cohen
 Diane Stanbro
 Eunice Stein
 Linda & Michael Stone
 David Michael Stretchberry
 James Sutton
 Kay & Bob Terkhorn
 Brian Tschumper & Benton Greer
 Robert Valerio
 Phyllis & Gary Vanderark
 Lucy Wallace
 Susan Wallner
 Alden Whittaker
 Willajean & Larry Wilson
 Pamela Wolfe & David Levine
 Saron & Daniel Yohannes



Mural by local artists Jaime Molina and Pedro Barrios. © Jaime Molina and Pedro Barrios.

Charles Bohm (American, born in Germany, 1846–1885), *Portrait of Helen Lynch Dill*, 1875–80. Gift of Caleb R. (Russ) Symons, Jr. and Paul Millette.

The Denver Art Museum board of trustees and members of the development committee are grateful for the contributions of the generous donors, sponsors, and members who supported the museum's groundbreaking exhibitions and innovative programs in 2016–2017.

We would like to first thank the donors to the Annual Fund Leadership Campaign who provided the bedrock of support for the wide range of exhibitions and programs presented at the museum last year. These funders are instrumental to the museum, and through generous multi-year pledges, allow the institution to assuredly plan for the years ahead.

Annual support also was provided by the loyal members of The Museum Associates. The Museum Associates enjoyed the opening celebrations for diverse exhibitions such as *Mi Tierra: Contemporary Artists Explore Place*; *The Western: An Epic in Art and Film*; *Shade: Clifford Still/Mark Bradford*; and *Common Ground: Photographs by Fazal Sheik, 1989-2013*. A black tie opening gala celebrated *Star Wars™ and the Power of Costume*. Members also took part in behind-the-scenes experiences, private collections tours, and traveled to Paris with Avenir Foundation Textile Art and Fashion Curator Florence Müller.

Collectors and art enthusiasts joined together again this year to fund important acquisitions for curatorial departments. In its fourth year, the Photography Acquisitions Alliance purchased photographs by Sharon Harper, John Lehr, Henry Wessel, and Minor White, several of which will be featured in a major photography exhibition at the DAM in 2018. The Contemporary Collectors Circle in its second year funded the purchase of an installation by Ana Teresa Fernandez as well as a major work by Fred Wilson that was exhibited at the Istanbul Biennial. This acquisition was additionally funded by Vicki and Kent Logan, Suzanne Farver and Clint Van Zee, Sharon and Lanny Martin, Craig Ponzio, and Ellen and Morris Susman.

Lanny and Sharon Martin at the 36th Collectors' Choice.



The museum received a prestigious grant from Bank of America's Art Conservation Project to conserve *The Virgin of Valvanera*, a large-scale, oil-on-canvas painting, spanning 6.6-by-5-feet, made in colonial Mexico circa 1700 by Cristóbal de Villalpando; the museum was one of 21 recipients worldwide. A grant from the Stockman Family Foundation helped the museum acquire essential analytical tools for the Conservation Lab.

The rich array of exhibitions at the DAM received funds through government and foundation grants and generous individual and corporate sponsorships. *Star Wars™ and the Power of Costume* was funded in Denver by the Kemper/UMB Foundations, Rocky Mountain Hospital for Children, Lu and Chris Law, and Fine Arts Foundation. *Mi Tierra: Contemporary Artists Explore Place* was presented by Bank of America with additional funding provided by The Andy Warhol Foundation for the Visual Arts and Vicki and Kent Logan. *Shade: Clyfford Still/Mark Bradford* was funded by Vicki and Kent Logan, Christie's, and U.S. Bank.

The Western: An Epic in Art and Film was presented with support from the Terra Foundation for American Art, the Estate of James B. Wallace, Adolph Coors Exhibition Endowment Fund, National Endowment for the Arts, Harmes C. Fishback Foundation Trust, and Robert and Carolyn Barnett.

The PB&K Family Foundation once again enlivened our plaza by underwriting an outdoor installation titled *La Musidora* designed by Héctor Esrawe and Ignacio Cadena of the interdisciplinary design firm Esrawe + Cadena in Mexico City.

The six Hometown Toyota Stores that make up the Denver Toyota Dealers Association continued their leadership support of the DAM through their Presenting Sponsorship of Free First Saturdays and Untitled Final Fridays.

Now in its third year, the Free for Kids program welcomed over 200,000 youth visitors to the museum and was made possible by the generous support of Scott Reiman and presented by Bellco Credit Union.

Generous support for our internationally recognized learning and engagement programs held at the museum and in schools, was provided by Dresner Foundation, Connie Burwell White and William W. White Foundation, the Harry L. Willett Foundation, the William Randolph Hearst Foundation, Nancy L. Benson, Virginia W. Hill Foundation, Sydney E. Frank Foundation, Riverfront Park Community Fund, Institute of Museum and Library Services, Robert Montgomery, and other generous supporters.

The museum's fundraising events included the annual Collectors' Choice and Uncorked Reserve and AFTERGLO. Collectors' Choice, in its 36th year, honored Lanny and Sharon Martin for their outstanding leadership and generous contributions to the DAM, including the largest financial gift in the museum's history to revitalize the North Building. The event was led by a remarkable group of co-chairs including Jana and Fred Bartlit, Laura Barton and William Matthews and Joy and Chris Dinsdale. Chairman Sponsors were Joy and Chris Dinsdale, the Frederic C. Hamilton Family Foundation, and Sharon and Lanny Martin. Philanthropist Sponsors were the Anschutz Foundation; Jana and Fred Bartlit; Bartlit Beck Herman Palenchar and Scott, LLP; Betsy and Terry Considine; Ethel and Chap Hutcheson and Betsey and Bob Unger; Liz Lynner and Jim Palenchar; and the Ponzio Family.

Uncorked Reserve was presented by UMB Bank and Molly's Spirits, and was masterfully chaired by Margaret Johnson and Gary Lutz and Sarah and Andrew Stettner. We are grateful for Grand Cru Sponsors Jana and Fred Bartlit and Sharon and Lanny Martin, as well as Magnum Sponsors the Anschutz Foundation; DaVita HealthCare Partners; El Pomar Foundation; Suzanne Farver and Clint Van Zee; Griffis Residential / Kathryn and David Birnbaum; Nancy Leprino Henry and David Henry; and Platte River Equity. This annual artwork was created by Matt Scobey. AFTERGLO, the after party following Uncorked Reserve featuring art performances and experiences by Armando Silva, Eric Corrigan, Fike & Harris, JC Milner, and the Ladies Fancywork Society, was sponsored by CultureHaus, a dynamic support group of the DAM.

In closing, we were delighted to be informed that the DAM was included in the estate plans of a number of new donors who officially joined the museum's Helen Dill Society. These planned gifts will ensure that the museum succeeds and thrives in years to come.

On behalf of the board of trustees of the DAM, I present my sincere thanks to all those who contributed to our museum throughout the year.

With much gratitude,
Kate Paul | Development Committee Chair

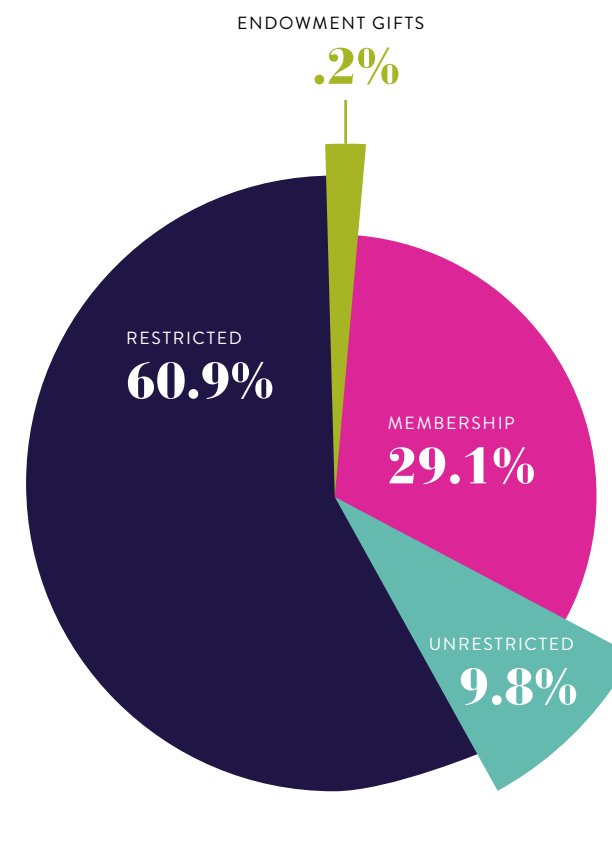

CONTRIBUTIONS, MEMBERSHIPS & ENDOWMENT GIFTS
FISCAL YEAR ENDED SEPTEMBER 30, 2017

	<u>2016-2017</u>
Individuals	\$7,640,180
Corporations	561,766
Foundations	3,532,094
Government grants	<u>55,000</u>
Subtotal	11,789,039
Endowment gifts direct to Denver Art Museum Foundation	<u>29,067</u>
TOTAL	<u>\$11,818,106</u>

- MEMBERSHIP
- UNRESTRICTED
- RESTRICTED
- ENDOWMENT GIFTS

ANNUAL FUND LEADERSHIP CAMPAIGN

Elizabeth & Evan Anderman
 Mary Ellen Anderson
 Anschutz Foundation
 Armstrong Foundation
 Barnett Charitable Foundation
 Jana & Fred Bartlit
 Paul Bechtner Foundation
 Nancy Lake Benson
 Kathryn & David Birnbaum
 Blankenship Charitable Lead Annuity Trust
 Barbara Bridges Donor Advised Fund
 Ellen Bruss & Mark Falcone
 Chris Carleton
 Joe Joe Chacko-Nair & Balan Nair
 Merle C. Chambers
 Chotin Family Fund
 Noël & Thomas Congdon
 Patricia A. Crown
 Devon Dikeou & Fernando Troya
 Joy & Chris Dinsdale
 Melinda Douglas
 Sally C. Duncan
 Renée & Michael Duncan
 Lori & Grady Durham
 Suzanne Farver & Clint Van Zee
 Kathleen & Keith Finger
 Cathey & Richard Finlon
 Harmes C. Fishback Foundation Trust
 Baryn, Daniel & Jonathan Futa
 Diane & Charles Gallagher Family Fund
 Lisë Gander & Andy Main
 Bridget & John Grier
 Jane Hamilton
 Frederic C. Hamilton Family Foundation
 Lorraine & Harley Higbie Fund
 Arlene & A. Barry Hirschfeld
 Eleanor & Henry Hitchcock Foundation
 Hunt Family Foundation
 JFM Foundation
 Margaret Johnson & Gary Lutz
 Sidney T. & Bertha Katzson Charitable Foundation
 Lisa & Robert Kessler
 LARRK Foundation
 Lu & Christopher Law
 Mike Leprino Family Foundation
 Janet & Gordon Lewis
 Vicki & Kent Logan
 Maffei Foundation
 Lanny & Sharon Martin
 Elizabeth Ring Mather & William Gwinn Mather Fund
 Frederick R. Mayer Family Denver Art Museum Fund
 Anthony & Delisa Mayer Foundation
 Sandi Mays
 Susan & Lee McIntire

Kenneth & Myra Monfort Charitable Foundation
 Toby & Morton Mower
 Diana & Wayne Murdy
 Vicki & Trygve Myhren
 Robert & Judi Newman Family Foundation
 Susan & Howard Noble
 Holly & Allen Oliphant
 Charles Patterson, III
 Kathryn Paul & Michael Passmore
 PB & K Family Foundation
 Jane & Thomas Petrie
 Ponzio Family Foundation
 Joanne Posner-Mayer
 Precourt Foundation
 Reiman Foundation
 Mary Reisher & Barry Berlin
 Judy & Ken Robins
 Marcia & Dick Robinson
 Merrill Shields & M. Ray Thomasson
 Anna & John J. Sie Foundation
 Singer Family Foundation
 Linda & Terence Stevinson
 Morris & Ellen Susman
 Thomas & Beatrice Taplin Fund
 Tepper Family Foundation
 Tuchman Family Foundation
 K.C. Veio
 Wieggers Family Foundation
 Weil Family Charitable Fund
 Frederica Wolfe
 Tricia & Patrick Youssi Fund
 Anonymous donors

INDIVIDUAL CONTRIBUTORS

\$50,000 and above
 Mary Ellen Anderson
 Jana & Fred Bartlit
 Deeda McCormick Blair
 Julie & Michael Bock
 Emma Bunker
 Patricia Phelps de Cisneros
 Noël & Thomas Congdon
 Joy & Chris Dinsdale
 Sally C. Duncan
 Renée & Michael Duncan
 Suzanne Farver & Clint Van Zee
 Harriet & Alfred Feinman
 John & Sandy Fox
 Deborah & James Frank
 Baryn, Daniel & Jonathan Futa
 Cristina Grajales
 Jane Hamilton
 Loren G. Lipson, M.D.
 Vicki & Kent Logan
 Lanny & Sharon Martin
 Susan & Howard Noble
 Holly & Allen Oliphant
 Nancy & M. Larry Ottis
 Charles Patterson, III



Gail Tremblay (Onondaga, Micmac), *It Was Never About Playing Cowboys and Indians*, 2012. 16 mm film, leader, rayon cord, and thread. 24 1/2 x 14 in. Native Arts acquisition fund, 2017.1.

Amanda J. Precourt
 Myra & Robert Rich
 Merrill Shields & M. Ray Thomasson
 Anonymous donors

\$25,000–\$49,999

Elizabeth & Evan Anderman
 Nancy Lake Benson
 Kathryn & David Birnbaum
 Barbara Bosworth
 Ellen Bruss & Mark Falcone
 Joe Joe Chacko-Nair & Balan Nair
 Charles Coleman, III
 Betsy & Terry Considine
 Cathey & Richard Finlon
 Kathleen & Keith Finger
 Pamela & Daniel Frost
 Oana & Sandor Fuss
 Lisa & Robert Kessler
 Lu & Christopher Law
 Ellen Levy
 Lizabeth Lynner & James Palenchar
 Mary Pat & Richard McCormick
 Lee & Susan McIntire
 Vicki & Trygve Myhren
 Therese & Gregory Sissel
 Carole & Robert Slosky
 Susan & Donald Sturm
 Morris & Ellen Susman
 Kay & Bob Terkhorn
 Jane Watkins
 Anonymous donors

\$10,000–\$24,999

Carmain Family
 Patricia A. Crown
 Devon Dikeou & Fernando Troya

Melinda Douglas
 Alexandra Fleming & Leyan Phillips
 Lisë Gander & Andy Main
 Marla & Dick Gentry
 Johanna Grawunder
 Linda & Charles Hamlin
 Arlene & A. Barry Hirschfeld
 Margaret Johnson & Gary Lutz
 Estate of Carolyn J. Kercheck
 Lisa Kereszi
 Christopher K. M. Leach
 Betsy & Robert Leighton
 Janet & Gordon Lewis
 Alan Manley
 Sandi Mays
 Robert Montgomery
 Toby & Morton Mower
 Diana & Wayne Murdy
 Barbara & Michael O'Shaughnessy
 Kathryn Paul & Michael Passmore
 Ricardo Pau-Llosa
 Jane & Thomas Petrie
 Craig Ponzio
 Mary Reisher & Barry Berlin
 John Roberts
 Alex Robertson
 Marcia & Dick Robinson
 Rosina Rubin & Jeff Rose
 Anna & John J. Sie
 Francine & Jean Sliwka
 Judith Zee Steinberg & Paul Hoenmans
 Elaine Strauch
 Todd Unger
 K.C. Veio
 Frederica Wolfe
 Melanie Yazzie & Clark Barker
 Sara Zimet
 Anonymous donors

\$5,000–\$9,999

Janet Baltz
 Laura & Brandon Berkley
 Rhonda & Robert Boswell
 Adel & Roman Bukary
 Mary & Gary Buntmann
 Beaufort & David Butler
 Merle C. Chambers
 Patricia Clark
 Monty Cleworth
 Rebecca & Roger Cohen
 Ann Collier & Tyler Ray
 Mackenzie & John Hamilton
 Megan & Jerad Harbaugh
 Phaedra & Paul Harbaugh
 Amy Harmon
 Michelle & Hugh Harvey
 JoAnn Hickey
 Norma Horner & John Estes
 Coy Howard
 Katie & Barton Johnson

Leonard Keating
 Doris Lackner
 Janet & Scott Martin
 Joanne & Walter Mendes
 Erica Marie Miranda
 Lindsay & Brian Morgan
 Dung Ngo
 Carol Ann & Alan Olson
 Ronald Otsuka
 Nancy Petry
 Diane Pinkard
 Annette & David Raddock
 John Rieben
 Karina & David Rilling
 Louise & William Robb
 Judy & Ken Robins
 Jolanthe Saks
 Nancy & John Sevo
 Kathleen & Patterson Shaw
 Dr. Gregory Silvus
 Harriet & Warren Stephens
 Betsey & Bob Unger
 Leslie & William Vollbracht
 Judi & Joe Wagner
 Margaret & Glen Wood
 Lise Woodard & John Reilly
 Anonymous donors

\$2,500–\$4,999

Jim Abrams
 John Atencio
 Mary & J. David Arkell
 Sondra & William Bechhoefer
 Nancy Benkof & Paul Pletka
 Winifred Bingham
 Sheila Bisenius
 Trudy Bortz & Alan Boyer

Claudia & Marc Braunstein
 Chris Campbell & Peter Bihari
 Janice & Jim Campbell
 Martha & Brown Cannon
 Wann Caron
 Irma & Mario Carrera
 David Caulkins
 Janet Claman
 Sally Cooper Murray
 Deborah Donner
 Lois Ferguson
 Sharon & Donald Ferlic
 Kristin & Heiko Freitag
 Robert Graham
 Pamela & Dr. John Grossman
 Wendy & Matthew Hale
 Veronica Hoegler & Murray Willis
 Cici & William Holbrook
 Elaine Holoboff & Thomas Halverson
 Sarah & Christopher Hunt
 Tulku Jamyang
 Rupert Jenkins
 Daniel Kraig
 Zeze Kreidle
 Mary Ann Hamilton Lamont
 Estate of Carol Kihlstrom McCoy
 Janet Melson
 Dee & Gene Milstein
 Hilarie & Mark Moore
 Patty & Kenny Moore
 Susan & Thomas Piercy
 Ann & Kevin Reidy
 Michele & Michael Ritter
 Lisa & John Robinson
 Jim Rupp
 Nina Saks & Richard Robinson
 Julie & Ken Schindler



gt2P (great things to people) (established 2009, Santiago, Chile), *Remolten Ml*, 2016, stoneware and lava. *Revolution Stool L*, *Quitraco*, *Osono Volcano*, *Revolution Stool L*, *Mahuanco*, *Osono Volcano*, *Revolution Aux Table M*, *Mahuanco*, *Osono Volcano*. Funds from Alianza de las Artes Americanas and Design Council of the Denver Art Museum, 2017.89-91. Joint acquisition by New World and Architecture, Design, and Graphics

Barbara Schmitt
 Annalee & Dr. Wagner Schorr
 Susan & Jeremy Shamos
 Amy & Leonard Slosky
 Sylvia Sosin Cohen
 Brian Tanner
 Sheryl & David Tippit
 Anne Wheeler
 Suellen & G. Travis White
 Connie & Alex Wieggers
 Jane & Jim Wiltshire
 Jeffrey Woodruff
 Tricia & Patrick Youssi
 Anonymous donors

\$1,000–\$2,499

Lyn Albertson
 Henrietta Alexander
 Lindsay & Doug Andrews
 Sue Anschutz-Rodgers
 Valerie Antkowiak
 Elisabeth & William Armstrong
 Lornel & David Baker
 Anson Beard
 Genery Booster & Geoffrey Shamos
 Ingrid Boyd & Ingrid Rhinehart
 Carla Stansifer Brown & Daniel Brown
 Sonia & Richard Carty
 Mary Caulkins & Karl Kister
 Martha & John Chamberlin
 Monica Christen & Loren Crabtree
 Elizabeth & Jon Clarke
 Liane & Robert Clasen
 Toni Cohig
 Virginia Dabney
 Ann Daley & Jack Emerson
 Susan & Frederick Damour
 Dianne Eddolls
 Penelope Eucker
 Suzanne & Robert Fanch
 Charles Farver
 Anne Fleming
 Nancy & Curt Freed
 Ann & Greg Fulton
 Laura Lee & George Gastis
 Alice Griffith
 Lynn & John Grigsby
 Diana Groves
 Emory Hamilton
 Sue & Crawford Hamilton
 Leanne Harper
 Stephanie & Edward Harvey
 Norma & Phillip Heinschel
 Kathryn & Boyd Hight
 Betsy & Michael Huseby
 Amy & Jonathan Jensen
 Marguerite Johnson & Eugene Lang
 Ann & John Jordan
 Jayn & Jerry Karl
 Lynne & Raymond Keck

William Kelly
 Susan Fleming Kendon
 Jan Kennaugh & Chip Horne
 Rosemarie Wipfelder Kumpe & David
 Kumpe
 Jane & Paul Kyte
 Gayle & Gary Landis
 Eva & Denis Lanier
 Rita & William Larson
 Lauren & Mack Lee
 Kristin & Charles Lohmiller
 Anne Marion
 Dirk & Carol McDermott
 Maureen McDonald & Elisabeth Baker
 Constanze Melior & Murray Ozborn
 Patrick Meyers
 Elizabeth Montgomery & Matthew Brown
 Mariette Moore & Nick Sciubba
 Shirley & Jo-Anne Morrirt
 Judy & Denny O'Brien
 Mary Osborn & Bob Dalton
 Stephen & Christine Owen
 Nancy Parker
 Alita & Karl Pirkopf
 Cintra Pollack
 Paul Ramsey
 Derek & Amanda Robinson
 Elisabeth Saint-Amand
 Kathy & Darrel Schmidt
 Kimberly & Taylor Schollmaier
 Anne Schuster & Duncan Wilcox
 Virginia Shannon & Peter Sargent
 Lana Cordier Shelton & Scott Shelton
 Helen Shreves
 Caroline & Michael Simpson
 Sarah & Andrew Stettner
 Linda & Terence Stevinson
 Stephen Strachan
 Jennifer & Michael Tansey
 Sherrie & Philip Vottiero
 Tina Walls
 Lester Ward, Jr.
 Karen & John Weslar
 Coke Anne & Jarvis Wilcox
 Maribeth & Chris Younger
 Anonymous donors

\$500–\$999

Margaret Anderson
 Alice & Richard Bakemeier
 Katie & Michael Bante
 Harvey & Sharon Barnard
 Janice Baucum
 Henry & Anne Beer
 James Berggren, Jr.
 Sarah & Sandra Berhenke
 Esther Beynon & Alfred Metzger
 Myra Bookman-Colby & Raggio Colby
 Jill Wiltse & H. Kirk Brown, III
 Randall Carter

Eleanor Caulkins
 Lia Clarke
 M. L. Coburn
 Gretchen Cooper
 Ann Corrigan & Kent Rice
 Frances Corsello
 Kathleen Cunningham
 Kathleen & Carter Dammen
 Melyora & Kendrick De Koning
 Margaret DeDecker & William Rey
 Dorothy & Bruce Dines
 Tina & Greg Downs
 James Dulin
 Ericka & James Englert
 Deborah Froeb & Tim Gardner
 Brent & Sarah Gephart
 Jill & Roger Giller
 Ingrid & Erin Glancy
 Katherine Gold
 Bruce Griffiths
 Elaine Gunnell
 Phillip Hamilton
 Ted Hamstra
 Gillette Hansen
 Patricia & Jarrold Hauptman
 Joann Helm
 Patricia & James Hidahl
 Claudia Hill
 Henry Hillman
 Sarah Hite & Laura Hangrave
 Glenn Hoffmeyer
 Michael Hupf & Lewis Dante
 Elisabeth & George Ireland
 Kaye & Bud Isaacs
 Roxanne & Jon Isenhardt
 Bette Jamieson
 Pamela & Etienne Janco
 Sue & Grafton Jhung
 Mark Johnson
 Mary Jo Johnson
 Jerome Kashinski & Mary McBride
 Carolyn Kemp
 Cynthia & John Kendrick
 Willis Knierim
 Nancy Lambertson
 Martha & Dan Larsen
 Katherine K. Lawrence
 Richard Lawrence
 Cynthia Leaverton & Chris Moore
 Nancy & Jaclyn Lee
 Ann & Hal Logan
 Carolyn Longmire
 Jeri Loser
 Brooks & Chester Luby
 Antoinette Macaluso & Donald Hagenruber
 Cyndy & George Marsh
 Kathlien & Michael Massey
 Eileen Honnen McDonald & Ed McDonald
 Georgene & Thomas McGonagle
 Joan McWilliams

Heather & Mike Miller
 Leslie & J. Kent Miller
 Mitch & Maggie Morrissey
 Marcia Naiman
 Ernie Panasci
 Mary Peck & Greg Kasper
 Rosmarie Perillo & Rome Chelsi
 Mary & Daniel Peterson
 Ann & Gary Polumbus
 Joanne Posner-Mayer
 Joan Prusse & Robert Musgraves
 Katherine Rainbolt & Lucy Robertson
 Martha Records & Richard Rainaldi
 Ellen Reynolds
 Hugh Rice
 Sally & Richard Russo
 Philippe Schoen
 Alessandra & Benjamin Schulein
 Carmel Scopelliti & Jeffrey Wheeler
 Patricia Somerville
 Bart Spaulding
 Lucy & Robert Springer
 Holly Stabler
 Stacey Steers & David Brunel
 Victoria & Harry Sterling
 Caleb Symons
 Sandy & Doug Tashiro
 Page & Philip Tatar
 Ann & Lawrence Thomas
 Judi Thomas
 Leslie & Thomas Towner
 June & Sylvan Stool Family
 Etta & Michael West
 Sandra & John Wilkinson
 Mary Willis
 Andrea Pate Wilson & Eric Wilson
 Julie Wolf & Wesley Williams
 Anonymous donors

\$250–\$499

Bev Adams
 Jean Adams
 Tamiko & Frank Adler
 Mary Alter
 Donna Altieri & J. Michael Thornton
 Keith Ambuhl & Christopher Vandall
 Kathleen Andrews & Gary Emrich
 Loretta & Richard Angstadt
 Kristin Bahnsen
 Barbara & Dennis Baldwin
 Mary Jo & Brooke Banbury
 Candace Jane Beatty & Matthew Howard
 Diana & Jeffrey Belair
 Ella Bendrick-Chartier
 Gail & Martin Berliner
 John Bibek & Chad Skrbina
 Sandra Birnbach
 Audree & Michael Bloom
 Peter Boes
 Gary & Linda Brune



Francesco Clemente, *Portrait of Kent Logan and Vicki Logan*, 2005. Oil on canvas. Gift from Vicki and Kent Logan to the Collection of the Denver Art Museum, 2016.291. © Francesco Clemente.

John Buchanan
 Trine Bumiller
 Mary & Glen Burbridge
 Gwen & Richard Chanzit
 Betsy & W. Dennis Cheroutes
 Arpie & Steve Chucovich
 Diana & Roy Conovitz
 Sidney Covington
 Miranda Cullen & Devon Tobin
 Stan Cullick & Pat Dashiell
 Dorothy & Peter Decker
 Julie & Robert Donohue
 Beth & Harry Ells
 Lee & Ed Everding
 Scot & Polly Everhart
 Judy Fahrenkrog & Larry King
 Bruce & Lois Feinstein
 Alexis & John Fischer
 Virginia Folkestad
 John & Rachelle Folsom
 Joanne Friedman
 L.C. Fulenwider
 Nancy & Joseph Galas
 Beverly Gibson
 Brian & Dale Giulieri
 Carol & Henry Goldstein
 Nada & Harmon Graves
 Colin Griffith & Chris Genry
 Lori Gross
 Gina Guy
 Louise Haggerty
 Bob & Marilyn Harris
 Joy & James Harrison
 Kaci Head & Cody McMullen

Sandra & Cynthia Heller
 Cindy Hellgren
 Nancy Leprino Henry & David Henry
 Donna Henslee
 Brianna Hernandez
 Mary Hoagland
 Jean & Darrow Hodges
 Christine Honnen
 Jill Hooper & Hugh Graham
 Susan Howard & Terry Schropp
 Beverly & John Howell
 Martine Hyland & Joel Shetty
 Lauren & Dave Ingram
 Colleen Johnson
 Victoria Johnson
 Chris & Mary Junda
 Jessica & Oliver Keating
 Gretchen King
 Julie Kitano & Rachel Enright
 Barbara Knight
 William La Bahn
 Dominic Labelle
 Kathy Landen
 Diana Lee
 Connie & Edward Lehman
 Jennifer & Brian Leitsch
 Mark & Polly Lestikow
 Carroll & Russell Liane
 Lynne & Herrick Lidstone
 Barton Lilly
 Eric Mandil & Stephen Hentschel
 Scott Martinez
 Pam & Mo Mathews
 Elizabeth Mehrtens

Mary & Robert Melland
 Sandra & Jay Mesinger
 Amy Metier
 Marshall Miller
 Carol Moore Mink & John Mink
 Sherri Mitchell
 Erika & Joanna Moldow
 Lorna & William Moore
 Hilary Morris
 Marcia & Berry Morton
 Patricia Murphy & Matthew Holman
 Ralph O'Connor
 Elaine Osborn
 David Pearlman
 Kathleen Perniciaro & Will Duggins
 Carol & Richard Peske
 Judith Plows
 Bill Plummer
 Brett Preston
 Janet Raasch & Kevin O'Connor
 Lauren Redlich
 Sandra & Svein Reichborn-Kjennerud
 Linda & David Reichert
 Molly Reinhardt

Justin Reinking
 Lauchland Roberts
 David & Kristine Robertson
 Shannon & Michael Robinson
 Jane & Stanton Rosenbaum
 Bettie & David Rosenson
 Irene Vlitos Rowe & Kevin Rowe
 Barbara Moore Rumsey
 Jane Russell
 Michele & Jennifer Salisbury
 Carol & Michael Sarche
 Heather & Robert Sarfi
 Nancy Schulein
 Julia & George Secor
 Carolyn Shaver & Steve Thurston
 Carole & George Shaw
 Marilyn Shaw
 Betsy & Richard Shearer
 Jason Sindler & Cindy Long
 Nina & Thomas Sisk, Jr.
 Terri & Warren Smith
 Barbara Spiller
 Pat Spitzmiller
 Beau Staley

Joe Stanley
 Anne & Larry Stellmon
 Judith & John Stovall
 Kimberlee & Mark Sullivan
 Patricia Sumter
 Darlene & Michael Thomas
 Paula & Mark Tiernan
 Wendy & John Trigg
 Margaret & Robert Trousdale
 Jill Warner
 Callie Wentling
 Cia Wenzel
 Virginia & Tor Westgaard
 Jeffrey Wheeler
 Susan & Greg White
 Michelle & Thomas Whitten
 Niña & Ana Williams
 Sandra & Michael Wilson
 Steve Wilson
 Jaclyn Yelich & Greg Thielen
 Deborah & David Younggren
 Anonymous donors

FOUNDATION, GOVERNMENT & COMMUNITY PARTNER CONTRIBUTORS

\$50,000 and above
 Citizens who support the Scientific & Cultural Facilities District
 Anschutz Foundation
 Berger Collection Educational Trust
 Boeckman Family Foundation
 Bonfils-Stanton Foundation
 Merle Chambers Fund
 Jay DeFeo Foundation
 Dresner Foundation
 Schlessman Family Foundation
 Diane & Charles Gallagher Family Fund
 Frederic C. Hamilton Family Foundation
 Eleanor & Henry Hitchcock Foundation
 Institute of Museum & Library Services
 JFM Foundation
 Christian K. Keesee Collection
 William T. Kemper Charitable Trust
 Samuel H. Kress Foundation
 Clarence V. LaGuardia Foundation
 Mike Leprino Family Foundation
 Andrew W. Mellon Foundation
 National Endowment for the Arts
 Robert & Judi Newman Family Foundation
 PB & K Family Foundation
 Ponzio Family Foundation
 Annalee & Wagner Schorr Fund
 Anna & John J. Sie Foundation
 Andrea Singer Pollack Revocable Trust
 Terra Foundation for American Art

\$25,000–\$49,999
 Boswell Family Foundation
 Barbara Bridges Donor Advised Fund
 E. Rhodes & Leona B. Carpenter Foundation
 Sam F. & Freda R. Davis Charitable Trust
 Harmes C. Fishback Foundation Trust
 Sidney E. Frank Foundation -- Colorado
 Hunt Family Foundation
 Anthony & Delisa Mayer Foundation
 Precourt Foundation
 Weil Family Charitable Fund
 Connie Burwell White & William W. White Foundation

\$10,000–\$24,999
 Armstrong Foundation
 Barnett Charitable Foundation
 Barton Family Foundation
 Blankenship Charitable Lead Annuity Trust
 Florence R. & Ralph L. Burgess Trust
 Ralph L. & Florence R. Burgess Trust
 Chotin Family Fund
 Colorado Creative Industries
 Flowe Foundation
 Virginia W. Hill Foundation

Sidney T. & Bertha Katzson Charitable Foundation
 Lohmiller Charitable Fund
 Elizabeth Ring Mather & William Gwinn Mather Fund
 Frederick R. Mayer Family
 Denver Art Museum Fund
 Kenneth & Myra Monfort Charitable Foundation
 Charles Hosmer Morse Foundation
 Toby & Mort Mower Philanthropic Fund
 Museum of Outdoor Arts
 National Gallery of Art
 El Pomar Foundation
 Schramm Foundation
 Singer Family Foundation
 June & Sylvan Stool Family Charitable Fund
 Thomas & Beatrice Taplin Fund
 Tepper Family Foundation
 Tuchman Family Foundation
 University of Colorado Boulder
 Harry L. Willett Foundation
 Tricia & Patrick Youssi Fund

\$5,000–\$9,999
 Paul Bechtner Foundation
 Children's Hospital Colorado Foundation
 Greater Cincinnati Foundation
 Mildred D. Drennen Trust
 Driscoll Foundation
 Fine Arts Foundation
 Fries Family Foundation
 Charles & Mary Heider Family Foundation
 IMA Foundation
 Margulf Foundation
 Peine Family Charitable Fund
 JHJ Posner Fund
 Reel Family Foundation
 Doris Steinbach Revocable Trust
 Willow Hill Foundation

\$2,500–\$4,999
 Caulkins Family Foundation
 Chill Foundation
 Cushman Family Foundation
 Miller Family Foundation Fund
 Pratt Family Fund
 Rudy & Alice Ramsey Foundation
 Rifkin Foundation
 Lisa & John Robinson Family Fund
 George & Mary Sissel Fund
 Twelve Twenty-One Fund

\$1,000–\$2,499
 Bank of America Foundation
 Catlin Family Charitable Gift Fund
 Henry Claman & Janet Claman Fund
 Community First Foundation
 Denver Museum of Nature & Science
 Dobbins Foundation

ExxonMobil Foundation
 Anchor Point Gift Fund of Bradley A. Feld & M. Amy Batchelor
 Gilman Family Foundation
 Hackstock Family Foundation
 Havercroft Family Foundation
 William R. LaBahn Fund
 Larsen Family Foundation
 David & Katherine Lawrence Foundation
 Clarice B. McDonald Revocable Trust
 Laura Jane Musser Fund
 New Horizon Foundation
 Leonard & Alice Perlmutter Foundation
 William D. Radichel Foundation
 George & Elizabeth Robinson Trust
 Genevieve D. Searle Fund
 Wood/Perry Family Trust
 Nancy S. & Earl L. Wright Foundation

\$500–\$999
 Bellock Morrison Philanthropic Foundation
 Denver Arts & Venues
 Evans/Hahn Foundation
 Frederick G. Fish Foundation
 Genesee Mountain Foundation
 Heidi & Randy Keogh Fund
 Dennis Law Foundation
 Nowak Family Fund
 Voya Foundation
 Whitten Family Fund
 JR & MJ Wilson Foundation

\$250–\$499
 James & Alvina Bartos Balog Foundation
 Elizabeth Elser Doolittle Charitable Trust
 George F. & Virginia B. Markham Foundation
 Nelson Family Foundation
 Vander Ark Foundation

CORPORATE CONTRIBUTORS

\$50,000 and above
 Bank of America
 Bellco Credit Union
 Corporex Colorado
 Microsoft
 Pensco Trust Company
 Your 6 Hometown Toyota Stores
 AutoNation Toyota Arapahoe
 Groove Toyota
 Larry H. Miller Toyota
 Mountain States Toyota
 Stevinson Toyota East
 Stevinson Toyota West
 UMB Bank

Willard Nash, *Santa Fe Hillside*, about 1925, oil paint on canvas. The Roath Collection, by exchange, 2017.70.

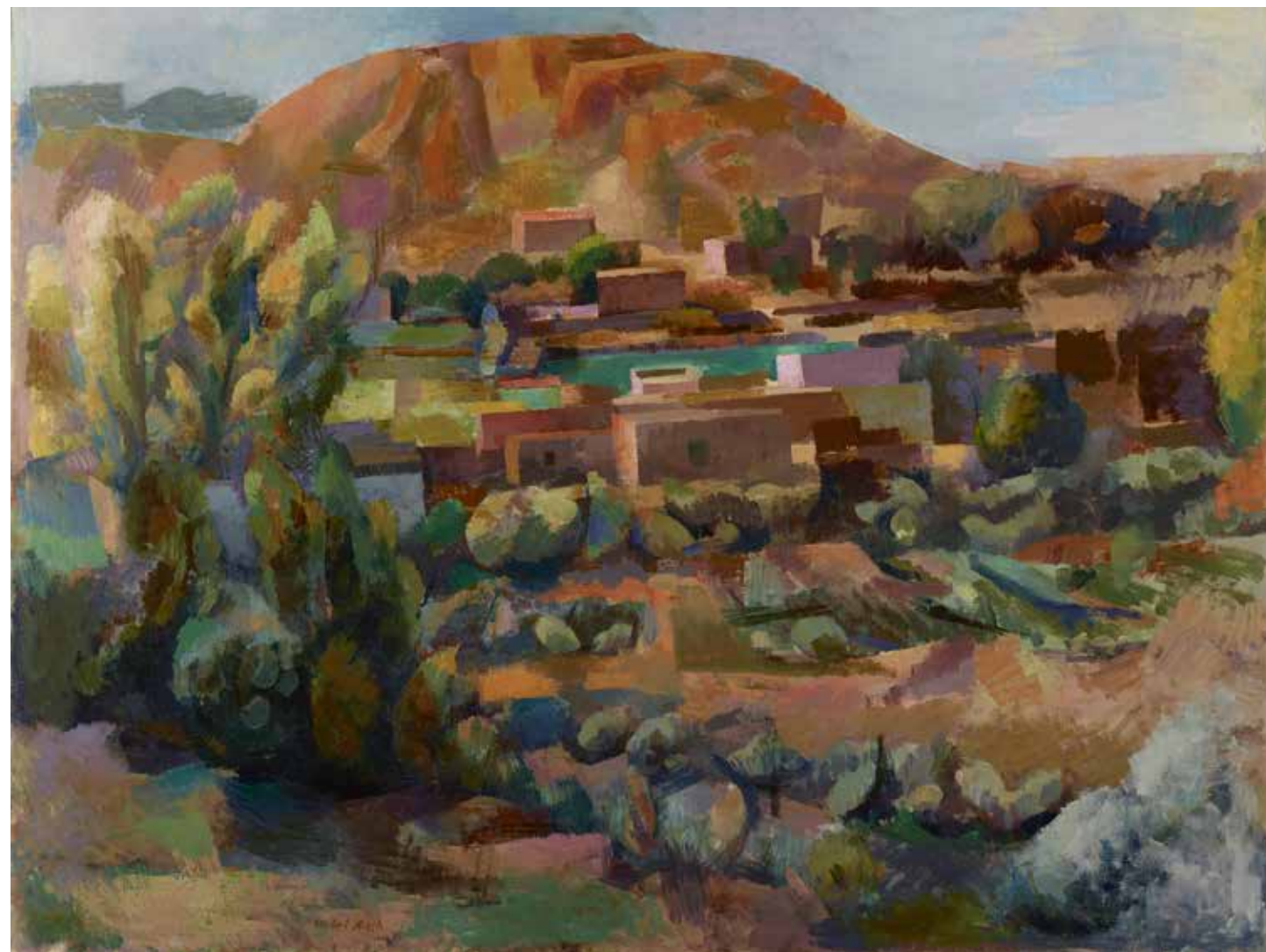

\$25,000–\$49,999

Bartlit Beck Herman Palenchar & Scott, LLP
Christie's
DaVita HealthCare Partners
HealthONE & Rocky Mountain Hospital for Children
Molly's Spirits
Perch
Platte River Equity
Snell & Wilmer
U.S. Bank
Wiggins Farms

\$10,000–\$24,999

Brownstein Hyatt Farber Schreck
Delta Dental of Colorado
Demiurge
Design Works
Exclusive Resorts
Fabergé
Griffis Residential
Jet Linx Denver
Northstar Commercial Partners
Poseidon Expeditions
Saunders Construction
Sotheby's

\$5,000–\$9,999

Atlantic Trust
Aurum Home Technology
Berkley Bank
Ehrhardt Keefe Steiner & Hottman
FourPoint Energy
Palo Alto
Sherwin-Williams
Winning Spirit

\$2,500–\$4,999

AIGA Colorado
Entravision Communications
Grand Wailea Resort
In-Site Design Group
Jay's Valet
K & C Management
Kew Realty Corporation
Liv Sotheby's International Realty
MidFirst Bank
Todd Reed

\$1,000–\$2,499

Aspen Skiing Company
Carabella Vineyard
Ciruli Associates
Denver Agency Company
Enstrom Candies
Event Rents

Leslie Hindman Auctioneers
Kaiser Permanente

KHP Capital
Lazarus Management Company
Machado & Silveti Associates
MetLife Investors
Neiman Marcus
Nine Dot Arts
Oppenheimer & Co.
Ready Foods
Resnicow & Associates
Town Hall of Denver
Veritiv Corporation
The Wizard's Chest

\$500–\$999

AJS Ventures
Barbatelli Signature Interiors
Citi Private Bank
(D) Group
Davis Graham & Stubbs
Denver Arts & Venues
Four Seasons
Hoff Miller
IBM Corporation
The Integer Group
Messner Reeves
Schroeder Arts Consulting

\$250–\$499

Claggett/Rey Gallery
Dynamix Body Solutions
First Western Trust Bank
Manor Design
Odd Lots Investment Club
Ann Wolff Glass Design

CORPORATE MEMBERS

Chairman's Circle \$25,000
UMB Bank

First 100 Corporate \$10,000

Bellco Credit Union
CoBiz
Johnson Financial Group
Snell & Wilmer
Your 6 Hometown Toyota Stores
AutoNation Toyota Arapahoe
Groove Toyota
Larry H. Miller Toyota
Mountain States Toyota
Stevinson Toyota East
Stevinson Toyota West

Director's Circle \$5,000

Duncan Oil
First Western Trust Bank
Kaiser Permanente
PCL Construction
Prologis
Room & Board
Starz

Executive Partner \$2,500

Brownstone Realty
Burns & McDonnell Foundation
CBS4
Colorado State Bank & Trust
Ehrhardt Keefe Steiner & Hottman
Honnen Equipment Company
Saunders Construction
Turner Construction

Small Business Partner \$1,000

Eclectic Hive
Independent Media
Land Title Guarantee Company
Robert W. Baird & Co.
Studios Design Collective

Supporting Partner \$500

Coeur d'Alene Art Auction
Latitude Forty

INDIVIDUAL MEMBERS**First 100 Museum Associates \$5,000**

Diana Anderson
Jana & Fred Bartlit
James Berggren, Jr.
Laura & Brandon Berkley
Sheila Bisenius
Julie & Michael Bock
Trudy Bortz & Alan Boyer
Emma Bunker
Chris Campbell & Peter Bihari
Janice & Jim Campbell
Martha & Brown Cannon
David Caulkins
Merle Chambers
Monty Cleworth
Rebecca & Roger Cohen
Sylvia Sosin Cohen
Deborah Donner
Arthur Ellsworth & Marvin Wilkinson
Cathey & Richard Finlon
Baryn, Daniel & Jonathan Futa
Brent & Sarah Gephart
Peggy Goldman
Robert Graham
Mackenzie & John Hamilton
Mary Ann Hamilton Lamont
Arlene & A. Barry Hirschfeld
Cici & William Holbrook
Elaine Holoboff & Thomas Halverson

Sarah & Christopher Hunt
Margaret Johnson & Gary Lutz
Lisa & Robert Kessler
Zeze Kreidle
Christopher K. M. Leach
Leslie & J. Kent Miller
Dee & Gene Milstein
Toby & Morton Mower
Judi & Robert Newman
Holly & Allen Oliphant
Nancy Petry
Susan & Thomas Piercy
Craig Ponzio
Alice & Rudy Ramsey
Myra & Robert Rich
Rella & Monroe Rifkin
Lisa & John Robinson
Jolanthe Saks
Annalee & Dr. Wagner Schorr
Susan & Jeremy Shamos
Dr. Gregory Silvus
David Spira
Judith Zee Steinberg & Paul Hoenmans
Kay & Bob Terkhorn
Jaime & Elliot Turner
K.C. Veio
Judi & Joe Wagner
Suellen & G. Travis White
Connie & Alex Wiegiers
Jane & Jim Wiltshire
Anonymous donors

The Museum Associates \$2,500

Sue Anschutz-Rodgers
Joyce & Michael Barish
LaFawn Biddle
Kelly Birner
Erica & Louis Bisette
Donna Bloomer & Steve Perfrement
Cindy & Bret Bolin
Myra Bookman-Colby & Raggio Colby
Tobey & Justin Borus
Barbara Bridges
Donna & Rex Carpenter
Lelia Carroll & Brooke Brown
Shannon & Jonah Cave
Jocelyn & Douglas Childs
Dee Chirafisi & Jim Theye
Lia Clarke
Pamela & Dennis Clifford
Sheila & Mark Cohen
Noël & Thomas Congdon
Diana & Roy Conovitz
Phyllis Coors
Melyora & Kendrick De Koning
Ze & Dick Deane
Liza Dennehy & Lambert Bunker
Philae Dominick
Susan & Roland Ducote
Grace & Kirk Eberl

Dianne Eddolls
Jennifer Evans & G. Jackson Tankersley
Lee & Ed Everding
Donna & Robert Faraci
Lois Ferguson
Nancy & Daniel Freeberg
Pamela & Daniel Frost
Barbee Futrell-Riehl & Daniel Riehl
Lisé Gander & Andy Main
Jeane & John Garment
Sally & Alan Gass
Sidney & Caleb Gates
Lynda Goldstein
Julia & Jonathan Gordon
Susan & John Gowen
Kristen & Wallace Graham
Rhondda & Peter Grant
Debra & Thomas Gregory
Pamela & Dr. John Grossman
Celeste & Jack Grynberg
Linda & Charles Hamlin
Melanie Harder
Stephanie & Edward Harvey
JoAnn Hickey
Susan & Thomas Hilb
Alida & Paul Hilton
Penny & Glen Holguin
Catherine & Graham Hollis
Norma Horner & John Estes
Katie & Barton Johnson
Victoria Johnson
Megan & Mariner Kemper
Donna & Greg Kerwin
Elizabeth Kirkpatrick
Sarah & Daniel Kozlowski
David Kuwayama
Rita & William Larson
Mary Pat Link & John Strohm
Ann & Hal Logan
Donna MacMillan
Claude Maer, Jr.
Anne Marquis
Laura & Jim Marx
Tanya Mathews & Patrick Chambers
Fiona & Daryl Mechem
Patrick Meyers
Rhea Miller
Anne Millman & Ken Buterbaugh
Julia & Michael Mills
Lindsay & Brian Morgan
Molly Morrison & Edmond Horsey
Mitch & Maggie Morrissey
Lisa Moses & Katherine Heidtbrink
Greg Movesian & Jack Finlaw
Sally Cooper Murray
Vicki & Trygve Myhren
Jane & Gordon Netzorg
Denise O'Leary & Kent Thiry
Debra Perry & Jeffrey Baldwin
Nijole & Walter Rasmussen

Margaret Reisher
Stephanie & Cam Richards
Daniel Ritchie
John Roberts
Rebecca & Alan Ross
Nina Saks & Richard Robinson
Becky & Brian Schaub
Suzan & Gary Schlatter
Mary & Bart Schmitt
Anne Schuster & Duncan Wilcox
Saul & Julie Schwarz
Ellen Scott
Carole & George Shaw
Marilyn Shaw
Lana Cordier Shelton & Scott Shelton
Mary & George Sissel
Enid Slack
Phoebe Ann Smedley
Stacey Steers & David Brunel
Stephen Strachan
Elaine Strauch
Jennifer & Michael Tansey
Pegi & Michael Touff
David Van Pelt
Tina Walls
Dean Williams & Daniel Kraig
Linda & Mark Wilson
Estelle R. Wolf
Lise Woodard & John Reilly
Anonymous donors

Fred Wilson, *The Way the Moon's in Love with the Dark*, 2017. Murano glass, clear brown glass, steel, light bulbs. Purchased with funds from Vicki and Kent Logan; Suzanne Farver and Clint Van Zee; Sharon and Lanny Martin; Craig Ponzio; Ellen and Morris Susman; Devon Dikeou and Fernando Troya; Baryn, Daniel and Jonathan Futa; Andrea and William Hankinson; Amy Harmon; Arlene and Barry Hirschfeld; Lu and Chris Law; Amanda J. Precourt; Judy and Ken Robins; Annalee and Wagner Schorr; Judith Zee Steinberg and Paul Hoenmans; Tina Walls; and Margaret and Glen Wood. © Fred Wilson.

**Senior Museum Associates \$1,500**

Donna Altieri & J. Michael Thornton
Ellen Anderman & James Donaldson
Sarah Anderson & Jamesia Shutt
Elaine & Max Appel
Gregory & Deanna Austin
Hartman Axley
Lornel & David Baker
Natalie Baker & Richard Chandler
Robert Balas
Louise & William Barrett
Laura Barton & William Matthews
Pamela Beardsley
Regina & Charles Biederman
Gretchen & David Black
Jackie Bove & Greg Graeber
Barbara Budny
Sharon & Jim Butler
Sue Cannon
Eleanor Caulkins
Janet Claman
Elizabeth & Jon Clarke
Liane & Robert Clasen
Sheila Cleworth
Anne & Edward Close
Carol Coe & Gilbert Verbit
Geraldine R. Cohen
Jeremy Cohen
Toni Cohig
Kirsten & Timothy Collins
Marty & Howard Corren
Ann Crammond & Larry Arbuthnot
Jane Davis
Ellen & Peter Durst
Alexis & John Fischer
Mary Lou Flater
Katherine & Alan Fox
Burton & Lee Golub
Cathy Greer
Barbara & Jim Grob
Barbara Grogan
Rhondda Hartman
Ann Hinkins & Dave Steiner
Veronica Hoegler & Murray Willis
Diane Huttner
Karen & Dr. Herman Jenkins
Sue & Grafton Jhung
Dorsey & C. Howard Johnson
Hilary & Lucia Johnson
Kathy Jolly & Gary Deter
Susan & Richard Jones
Linda & Richard Kelley
Jan Kennaugh & Chip Horne
Diana & F. Michael Kinsey
Richard Kirk
Roberta & Dr. Melvyn Klein
Barbara Knight
Thomas Kowalski
Janet & Stuart Kritzer
Katharine Kurtz
Martha Lamm

Katherine K. Lawrence
Lindsey & Charles Leavell
Barbara Levin
Lawrence & Carol Levin
Shari Lewinski & Donald Dixon
Janet & Gordon Lewis
Jan Liverance
Susan & John Madden
Susan Mammel
Donna & Mickey Mandel
Eileen Honnen McDonald & Ed McDonald
Annie & Kenneth McLagan
Ragan & Mark Melton
Joanne & Walter Mendes
Linda & Pepe Mendez
Laura & David Merage
Joanne Meras
Louann & Myron Miller
Tamara Miller
Patricia Montgomery
Patty & Kenny Moore
Janet Mordecai
Caroline Morgan
Shirley Nicholson
Danielle & J. Thomas Okin
Laurene & Thomas Owen
Stephen & Christine Owen
Eileen & John Pappas
Kay & Paul Passmore
Charles Patterson, III
Susan & Daniel Paulien
Renée Peterson & Roger Shapiro
Rosemary & John Priester
Judy & Ron Proctor
Joan Prusse & Robert Musgraves
Paul Ramsey
Karen & Donald Ringsby
Janet Robinson
Carol Roger
Deborah & Ed Rojas
Jerelyn Rowley
Margaret & Ronald Saari
Julie & Ken Schindler
Althea & James Schroeder
Lori Lucas Schuyler & Bob Schuyler
Richard Schwartz
Joanne & William Sinclair
Amy & Leonard Slosky
Carole & Robert Slosky
Patricia Somerville
Pat Spitzmiller
Kathryn Spühler
Diane Stanbro
Victoria & Harry Sterling
Linda & Terence Stevinson
Marilyn Toomey
Melody & James Tylich
Phyllis & Gary Vanderark
Alice Dodge Wallace

Barbara & Donald Walls
Carley Warren
Gail Weingast
Karen & John Weslar
Anne & Christopher Wiedenmayer
Jill Wiltse & H. Kirk Brown, III
Leslie & Michael Winn
Betty & Don Winslow
Herbert Wittow
Margaret & Glen Wood
Anonymous donors

Young Museum Associates \$1,000

Carmelo Paglialunga & John Reilly
Edee Anesi
Marcelle Arak & Hal Landem
Robin Baba-Koncilja & Nick Koncilja
Judith & Lewis Babcock
Kathleen & Gregory Bante
Lovedy Barbatelli
Patricia & Chris Billinger
Stephanie Blake
Mandarin Bowers & David Rubinstein
Kathy & Joe Brack
Kristin & Coulter Bright
Adel & Roman Bukary
Amy Cara & Michael Mowry
William Carmichael
Ann & John Chafee
Rebecca Chopp & Frederick Thibodeau
Martha & Bruce Clinton
Jo Cole
Kathleen Cole & John Schmitz
Maria Cole
Lori & David Cook
Nancy & William Cook
Amy & Peter Corrigan
Taylor Cowles & Todd Powell
Bev Daniels & Brian Bennett
Michelle Despres & Trevor Byrne
Jennifer & Craig Dethmers
Devon Dikeou & Fernando Troya
Gwyneth Pohl Drake & John Drake
Kathryn & Gary Dudley
Lisa & Charles Duke
Sam & Rebecca Eden
Michelle & Sam Eidson
Avrum Elmakis
Britta Erickson & Richard Turner
Suzanne & Robert Fanch
Colleen Fanning
Melissa & Adam Farver
Angela & Daniel Feiner
Megan Fisher
Thomas Fox
Gracie Freedman
Jeannie & John Fuller
Ann & Greg Fulton
Georgia Gallagher
Cynthia Garnier & Kenneth Hisamoto

Laura Lee & George Gastis
Hayley & Denis Gibbs
Cornelia & George Gibson
Alison & Paul Gillis
Judy & John Goebel
Melody Golden & Mark Bryan
Judith Goldman
Nancy & Randall Green
Melanie Grein
Renee Gross
Annie & Lance Gutsch
Wendy & Matthew Hale
Pamela & Patrick Hatcher
Melissa & Armodios Hatzidakis
Cynthia & David Hayes
Chelsea Heath & Charles Lawley
Susan Helmer & Eva Milko
Lyda Hill
Elizabeth & Steve Holtze
Robert Howard & Justin Lowder
Dianne Howell
Amber Human & Luke Deavers
Valerie & Larry Hunter
Eleanor Isbill
Janine & Billy Jackson
Amy & Jonathan Jensen
Marguerite Johnson & Eugene Lang
Brent Jones
Nahida Jones
Ann & John Jordan
Judy Joseph
Joanne & Ronald Katz
Leonard Keating
Amie Knox & James Kelley
Elaine & Arthur Kelton
Holly & Jeremy Kinney
Sherri & Buz Koelbel
Katherine Kruger & Castle Searcy
William La Bahn
Cynthia Lurnen
Lana Lee

Jennifer & Brian Leitsch
Frieda & Joel Levine
Harry Lewis, Jr.
Roberta Lewis
Diane & John Lindholm
Patience & Jim Linfield
Marty & Geoffrey Lord
Danny MacDonald & Joshua Van Engen
Melissa & Mark Manassee
Tina & Jason Martinez
Jenifer & Lawrence Marx
Kim & Lance McCarty
Robin & Scott McDougal
Zachary & Kristyn McGuire
Caroline & Justin McMorrow
Ed Mellor
Alice Messinger
Robert Montgomery
Jessica & Brett Moore
Mariette Moore & Nick Sciubba
Cheryl & John Muhr
Jocelyn & M. Sean Murphy
Dick Neal
Jan & Gene Neiges
Holly & Richard O'Connor
Stephanie & George Ogden
Phyllis & Thomas O'Rourke
Lois Paul & Cynthia Treadwell
Mary Peck & Greg Kasper
Lisa Peloso & Vikas Patel
Kathleen Perry & Richard Schwent
Mary & Daniel Peterson
Cintra Pollack
Jeanne Graeser Posthumus & John Posthumus
Jennifer & Jonathan Pray
Jacqueline & Dylan Price
Alison & Daniel Rauh
Emily Reaser
Martha Records & Richard Rainaldi
Diane & Wiley Reed
Ginley Regencia & John Quan Nghe

Erika Reuer
Carolyn & Jeffrey Richards
Kim & Rob Roberts
Serena & Chase Robinson
Ami & John Sadler
Robin Sadler
Elisabeth Saint-Amand
Valerie Santerli
Lois Saul
Judith & Rick Schiff
Carmel Scopelliti & Jeffrey Wheeler
Audrey & Jesse Selnick
Caren Shalek & Rod Carlsen
Jenna Short & Jessie Brown
Caroline & Michael Simpson
Jenna & Walker Stapleton
Mr. & Mrs. Leonard Strear
Suzanne & Michael Strear
Steve Suechting
Dr. Sophia Symko
Merri & Kevin Tarrant
Angela & Brad Tomecek
Whitney & Carlos Trujillo
Brian Tschumper & Benton Greer
Kerry & Gary Vickers
Bobbi Walker & Alison Tomlinson
Diana Wall
Diane & Marshall Wallach
Nadia & David Watts
Margie Weber
Patty White
Rosemary & Christopher Wiedenmayer
Caro & Graham Williams
Mary Willis
Donna Winter
Margot Zallen
Patricia & Paul Zecchi
David Zupancic & Mike Meisinger
Anonymous donors

SUPPORTING



Ralph Rucci (American, born 1957), *Ensemble: Jacket and Skirt*, 2006, cashmere jacket embroidered with appliqued leather; skirt in matching cashmere; Gift of Mrs. William McCormick Blair, Jr., 2016.354A-C. On display in *Stamped: Animals in Art*.

Polly & Mark Addison
 Debra Aleinikoff
 Nancy Allen & James Williams, II
 Judy & Rick Anderson
 Russell & Carol Atha
 V. Karen Augustitus & George Sfirri
 Barbara & Gerald Bader
 Alice & Richard Bakemeier
 Sara Jane Barru
 Michael & Kathleen Beatty
 Irene B. Becker
 Jane & Jim Berger
 Erik Bernstein
 Esther Beynon & Alfred W. Metzger
 Katherine & Borgen Bjorn
 Nora Bolthouse
 Virginia Broaddus & Eric Whytsell
 Paula Brodin
 Gary & Linda Brune
 Donna Bryson & Fred Glick
 Susan & Bruce Bryson & Fred Glick
 Suzanne & M. Peyton Bucy
 Doris Burd
 Janet Burda & Robert H. Zupkus
 Bart & Jane Burnett
 Cletus & Elizabeth Byrne
 Betty L. Carey
 Mark & Margaret Carson
 Brian & Erin Chaffee
 Jocelyn & Douglas Childs
 Janet Claman
 Sue Cluff
 Bob & Leslie Colwell
 Sandra Cook & Robert Cook
 Steve & Lucy Cookson
 Frances Corsello
 Peggy Crane-Epand
 Dallis and Sean Crow
 Margaret Cunningham
 Ann Daley & Jack Emerson
 Sonia & Barry Danielsen
 Lucy & Gene Davis
 Carol Dawson & Jeffrey L. Dawson
 Jennifer & Chris Dobosz
 Adam & Stephanie Donner
 Becky & Ron Dreasher
 Thomas Druggish & Eileen M. Druggish
 Britten Elizabeth & Peter Mueller
 Cristi Engblom & James Cox
 Paul & Rebecca Erlendson
 Susan & Dennis Erlich
 Bruce & Christopher Falkenberg
 Agatha Fentress & Curtis Fentress
 Richard & Elizabeth Fieman
 Nancy & Mark Foster
 David & Nancy Fowler
 Susan Freeman
 Lorie Freeman & Robert Severson
 Gary & Janet Freese
 Virginia & Robert Fuller

Linda Gardner
 Jennifer & Emily Garner
 Joan & Lester Garrison
 Richard & Julia George
 Barbara & Michael Gerber
 Allison Gerrish
 Margot Gilbert Frank & M. Allan Frank
 Stephen & Natalie Goldman
 Sheila Goodman & James Dorrrough
 Hugh & Nancy Grove
 Frank Guerra & Jo Ellen Graybill
 Mark Gyetvay & Nadia Gavrilova
 Nick and Anne Hackstock
 Lucille Hahn
 Leanne Harper
 Bob & Marilyn Harris
 RoxAnn & Fred Haynes
 Jane Hays
 Martha Head & John Feagin
 Linda & Russell Heise
 Calley Herzog & Sharon Hardin
 Carol Himmel Gibson & Herb H. Gibson
 Richard E. Hoffman
 Ruth Hopfenbeck & George M. Hopfenbeck
 Jim Howard
 James Hrusovsky & Shannon Buckvold
 Michael Hughes & Karen Brody
 Dennis Humphries
 John Hutcherson
 Susan & Ian Inglis
 Janet & Arvid Johnson
 Tamara & Thomas Jordan
 Chris & Mary Junda
 Susan & Donald Kany
 Lynne & Raymond Keck
 Gina Keenan-Heepke & Daniel Heepke
 Barbara Kelley
 Jeffrey & Mary King
 Sharon Kirts & Joan Kirts Paschall
 Janet & Stuart Kritzer
 Amy & Gregg Kvistad
 Christopher & Jennifer Lambert
 Susie Langford
 Todd Larabee & Robin Larabee
 Lou Ann Lindsey & Shelly Davis
 Katherine Loo & Jim Raughton
 Antoinette Macaluso & Donald Hagengruber
 Evan & Evi Makovsky
 Janet & Scott Martin
 Lisa & William Maury
 Purnee & Don McCourt
 Linda & Douglas McDonald
 Lynn & Catherine McGowin
 Jana Milford & J. Patrick Adcock
 Susan & Whitney Moehle
 Alethia Morgan & Mark Fall
 Julie & John Mork
 Maribeth Morris
 Berry & Marcia Morton
 William Murley

R. Michael & Rebecca Murray
 Richard M. Neistat
 Kimi & Sarah Nelson
 David & Katy Neusteter
 Will & Julie Obering
 Carol Ann & Alan Olson
 Phyllis & Thomas O'Rourke
 Joyce & Gary Pashel
 M & D Patrick
 Rhonda Pederson & Les Caplan
 Mr. & Mrs. Perry C. Peine
 Joseph & Betty Jo Pennington
 Bonnie Perkins
 Kristi & Charles Petersen
 Raymond & Catherine Petros
 Michael Power & Stephanie Power
 Clayton & Christine Powers
 Richard Presnell & Jim Cullins
 Dana Quick-Naig & Kyle Naig
 Jane Quinette
 Kent Rice & Ann M. Corrigan
 Michael & Jonathan Richard
 John G. Richardson
 Carol & Richard Rinehart
 Michael & Michele Ritter
 Edward & Susan Robinson
 Douglas Rooney & Beth Ronsick
 Chris & Jeanne Root
 Christina & Gerald Ross
 Sharon Roth & Christine L. Ekman
 Jane Russell
 Robert & Lydia Ruyle
 John & Vivian Sabel
 Anita Samen & David Follmer
 Ricardo & Suzanne Sanchez
 Heather & Robert Sarfi
 Raymond & Suzanne Satter
 Jeff & Kristina Scala
 Nancy Schulein
 Sarah & Frederick Schumann
 Douglas & Mary Scrivner
 Kathie & Dennis Simpson
 Jill & Gary Sisson
 Richard & Terri Slivka
 Debbie Smith
 Gregg Sonnen & Ellie Friedman
 Kim Sonnen & Tom Sisung
 Lucy & Robert Springer
 Glen & Carol Springer
 Jane & Joshua Staller
 Barbara Stanton
 Benjamin Stapleton
 Jill Stewart & Michael Huotari
 Kay Stillman
 Catherine & Bruce Stocks
 Allen & Maureen Stone
 Jeff & Susan Strauss
 Lynne & John Sullivan
 William & Nancy Sweet
 Tish & Paul Szurek

Joann Terriquez
 Ann & Lawrence Thomas
 Ronald Thomas & Joan McGriff
 Charles & Janet Thompson
 Jean & Donald Tomasini
 Nikki Tomkinson & Mark Couch
 David Trautenberg
 Benjamin & Libby Trevor
 Wendy & John Trigg
 Steven & Steven Turner
 George Ann & Buzz Victor
 Patricia & Edward Wahtera
 Mr. & Mrs. William L. Wallace

Susan Wallner
 Peter & Darcie Weiser
 Douglas & Holly Wells
 Etta & Michael West
 Theresa & Thomas Wheeler
 Cille & Ronald Williams
 Julie & Wesley Williams
 John R. Wilson
 Joan & Norman Wilson
 Carol & Zoe Wolf
 John & Marion Woods
 Carla & E. Allen Wright
 Susan Writer-Hamil & J. Lawrence Hamil

Kathleen Yasumura & Margaret Satterfield
 Tim & Tracy Zarlengo
 Nancy & Michael Zoellner
 Anonymous donors



Pedro Diaz (Active in Peru, 1770–1815), *Virgin and Child (detail)*, 1770–1780. Lima, Peru. Oil on canvas. Gift of Carl Patterson, 2016.53.

GIFTS IN KIND

5280 Magazine
 CBS4
 Colorado Homes & Lifestyles
 Comcast Spotlight
 Dae + Knight Design
 The Denver Post
 Event Rents
 FastLane Productions

Mike's Camera
 Molly's Spirits
 Northwestern University Marching Band
 Odell Brewing Company
 Jane & Thomas Petrie
 Kevin Taylor Catering
 UMB Bank
 VISIT DENVER
 Watson

*Contributions and current members during the DAM's 2017 fiscal year, October 1, 2016 - September 30, 2017.

We recognize contributions based on the circumstances at the time the gift was made. We are honored to recognize posthumously those patrons who have passed away during or after this fiscal year.

TREASURER'S REPORT



Sven Birger Sandzén, American, born in Sweden, 1871–1954, *A Mountain Symphony (Longs Peak, Rocky Mountain National Park, Colorado)*, 1927. Oil paint on canvas. Funds from the DAM Westerners, 2017.28.

The Denver Art Museum carried out its mission of acquiring, interpreting, and preserving art during fiscal year 2017. In fiscal year 2017, SCFD provided \$7.7 million in support.

The abbreviated general operating financials shown below reflect fiscal year 2017 year-end results for the Denver Art Museum's general operating fund:

FY 2017 GENERAL FUND FINANCIAL SUMMARY

Total Revenues and Other Funding	\$31,122,100
Total Expenses	<u>30,694,578</u>
Net Support and Revenue over Expenses	<u>\$427,522</u>

When consolidating the Denver Art Museum's overall financial condition, it is necessary to apply accrual accounting principles at the conclusion of each fiscal year in preparation for the annual certified public accounting firm audit. During fiscal year 2017, these adjustments impacted the stated net asset valuation of the Denver Art Museum. Examples of such entries include adjustments for the change in net assets held by the Denver Art Museum Foundation* for the benefit of the Museum, depreciation associated with certain property, plant, and equipment owned by the Museum, and acknowledgement of the present value of intended future donor contributions. The Denver Art Museum's consolidated audited statement of activities for the fiscal year ended September 30, 2017, is shown to the right.

The Denver Art Museum has concluded fiscal year 2017 with a consolidated increase in net assets of \$48 million dollars primarily due to restricted contributions received for the multi-year North Building capital project and restricted net assets held by the Denver Art Museum Foundation.

The primary fiscal goals for the future remain preserving core mission operations, managing resources to annual projected revenue, and ensuring the long-term stability of the Museum.

Respectfully submitted,
Thomas A. Petrie | Treasurer
 Denver Art Museum

CONSOLIDATED STATEMENT OF ACTIVITIES

For the year ended September 30, 2017 (in thousands)

Support & Revenue

Gifts, grants, and membership	\$12,264
Public support	10,360
Program and other revenue	1,826
Admission revenue	7,566
Net investment activity	327
Gift shop and restaurant operations (net)	1,228
Restricted gifts for capital projects	38,951
Restricted gifts for future exhibitions and programs	<u>4,515</u>
Total support and revenue	<u>77,037</u>

Expenses

Program services:	
Exhibitions and net collections activity	11,418
Collections management	1,951
Learning and engagement programs	2,290
Visitor services	1,505
Premises	8,277
Other	489
Supporting services:	
General and administrative	4,796
Fundraising, membership, and marketing	5,723
Contributions transferred to endowment	<u>668</u>
Total expenses	<u>37,117</u>
Subtotal change in net assets	39,920
Denver Art Museum Foundation	<u>7,802</u>
Total change in net assets	<u>\$47,722</u>

* The Denver Art Museum Foundation (the Foundation) is a separate, tax-exempt Colorado nonprofit corporation formed to hold, manage, invest, and administer substantially all the museum's endowment funds exclusively for the benefit of the Denver Art Museum. The Foundation is governed by its board of directors, and the Foundation has legal title to and controls all funds within the Foundation, subject to any restrictions imposed by donors, until such funds are distributed to the museum by resolution of the Foundation's board. The Foundation's bylaws preclude the use of such funds as security for any obligation.

The Foundation's bylaws also provide for an annual distribution to the museum of 4.5 percent of the fair market value of Foundation net assets, not including pledges receivable, for each of the prior twelve quarters falling within the current year and the two prior years. The calculated distribution for 2017 was \$5,891,267 and was received subsequent to year-end. Accordingly, the distribution amount is recorded as a distribution receivable from the Foundation at September 30, 2017.

