





Cover (detail) and above: Claude Monet, *Fishing Boats*, 1883. Oil paint on canvas. From the Frederic C. Hamilton Collection, bequeathed to the Denver Art Museum.



Contents

Board of Trustees	5
The Year in Review.....	6-7
Foundation Report	10
Exhibitions	11-15
Selected Publications	16
Awards & Recognition.....	17
Selected Acquisitions	18-25
Education & Public Programs	26-31
Other Outreach & Public Programs.....	32-33
Support Groups.....	34
Volunteer Executive Board.....	35
Staff	36-38
Helen Dill Society.....	39
Development Report.....	40-41
Annual Fund Leadership Campaign.....	41
Individual Contributors.....	41-45
Corporate Contributors	45
Foundation, Government & Community Partner Contributors	45-46
Individual Members	46-50
Corporate Members.....	50
Gifts in Kind.....	50
Treasurer's Report.....	51

Denver Art Museum
100 West 14th Avenue Parkway
Denver, CO 80204-2788
720-865-5000 Fax 720-913-0001
www.denverartmuseum.org



Critical funding for programs and exhibitions is provided by the citizens who support the Scientific and Cultural Facilities District (SCFD).

© Denver Art Museum 2015



Board of Trustees

Chairman

J. Landis Martin

Vice Chair

Charles P. Gallagher

Secretary

Robert S. Rich

Treasurer

Thomas A. Petrie

William D. Armstrong
Jana Bartlit
Nancy Lake Benson
Joy L. Dinsdale (from 3/14)
Michael J. Duncan
B. Grady Durham
Suzanne Farver
Cathey M. Finlon
Baryn S. Futa (from 3/14)
Frederic C. Hamilton, Chairman Emeritus
Arlene Hirschfeld
James A. Holmes
Thomas W. Honig (to 3/14)
Sarah A. Hunt
Mariner Kemper
Nancy Leprino Henry
Kent A. Logan
Gary B. Lutz (from 3/14)
Lee McIntire
Wayne W. Murdy
Trygve E. Myhren
Kathryn A. Paul
William B. Pauls
Craig Ponzio
Scott J. Reiman
Richard L. Robinson
John J. Sie
Richard M. Weil
James F. Williams

Honorary Trustee

Governor John Hickenlooper

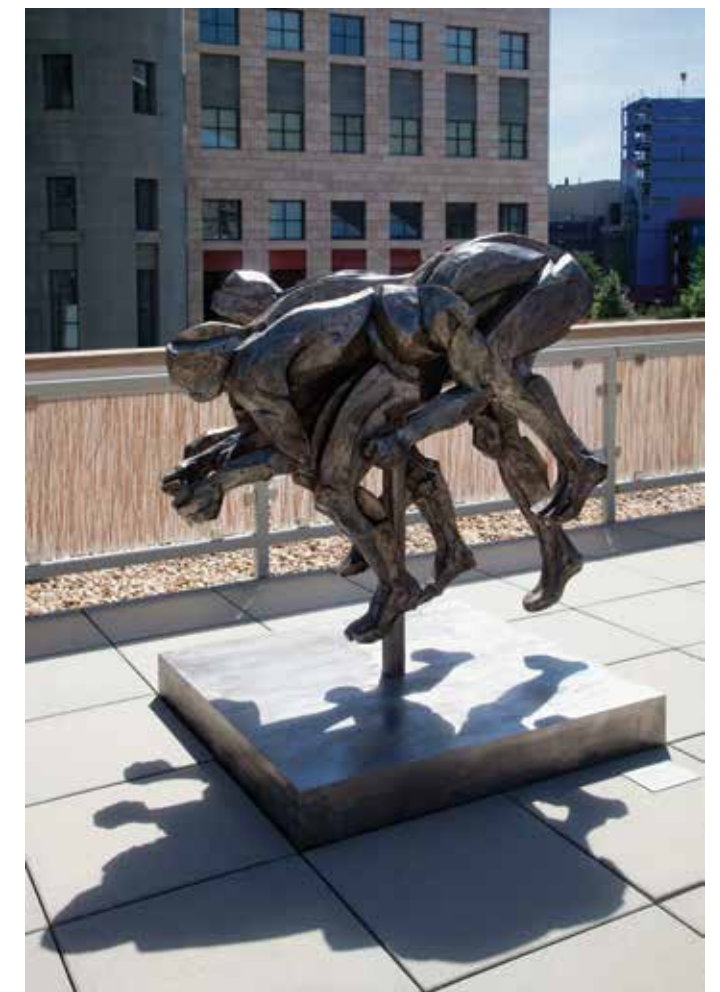

Above: Gail Folwell, *In the Peloton*, 2014. Cast bronze, edition 1 of 9. Gift of Ray and Sally Duncan, 2014.112. © Gail Folwell

Left: Kenneth Miller Adams, *Reapers (Harvest)*, about 1935. Oil paint on canvas. Gift from Dr. George C. Peck and Catherine M. Peck, 2013.466.



Title wall and entry of *Nature as Muse: Impressionist Landscapes from the Frederic C. Hamilton Collection & the Denver Art Museum*.

Engaging art exhibitions, creative opportunities, and the expansion of our collections and staff facilities served as a source of inspiration in 2014. From the elegance of *Passport to Paris* to the bold themes and colors of *Beyond Pop Art: A Tom Wesselmann Retrospective*, the Denver Art Museum invited and inspired people to share, comment, and create.

Inspiring people in 2014 began with *Passport to Paris*, the trio of exhibitions that took visitors into three distinct moments in French art, won the museum a Tourism Hall of Fame award for drawing visitors to the region, and was the impetus for the largest gift of art ever presented to the DAM. *Nature as Muse* featured the impressionist collection of Frederic C. Hamilton, chairman emeritus of the Denver Art Museum's board of trustees. After lending his masterworks for the exhibition, Hamilton was inspired to bequeath to the DAM this stunning collection of 22 landscape paintings by Claude Monet, Berthe Morisot, Camille Pissarro, Pierre-Auguste Renoir, and Alfred Sisley. This transformative gift will enable visitors to enjoy the collection in perpetuity.



Gallery view of *The American West in Bronze, 1850-1925*

In 2014, we immersed visitors in a host of exhibitions exploring the creativity of artists—the engaging realism of *Daniel Sprick: Fictions* so mesmerized visitors that the exhibition catalogue was reordered to keep up with demand. *Modern Masters: 20th Century Icons from the Albright-Knox Art Gallery*, a collaboration with the Clyfford Still Museum, brought to Denver some of the most iconic pieces of 20th-century art and elicited rave reviews. A dual presentation between the Denver Art Museum and The Metropolitan Museum of Art brought *The American West in Bronze, 1850-1925*—the first-ever full-scale exhibition of western bronzes.

This year, our curators were inspired to present collection-based exhibitions that offered new ways of looking at the museum's holdings. *Rebranded: Polish Film Posters for the American West* looked at the ways artists behind the Iron Curtain used advertising for this familiar genre of film to express opinions about political realities through universally recognized Western symbolism. *First Glance/Second Look: Quilts from the Denver Art Museum Collection* presented a return of pieces from the museum's collection of quilts and provided inspirational creative opportunities in the Thread Studio. *Photography & Vision: The Influence of Joyce and Ted Strauss* highlighted masterworks and experimental pieces gifted to the museum. *Printed & Painted: The Art of Bark Cloth* transformed the museum's Oceanic gallery with a variety of creative uses and ingenious construction of this unique medium.

Finally, the museum celebrated more than 40 years of inspired collecting and presentation from Joseph de Heer Curator of Asian Art Ronald Otsuka with *At the Mirror: Reflections of Japan in 20th Century Prints*. Otsuka, who retired at the end of 2014, joined the museum in 1973 and led the museum's Asian art department for four decades, expanding the museum's Pan-Asian collection with incredible pieces that tell a more contemporary story of Japan. In 2013, Otsuka received the very high honor of the Foreign Minister's Commendation from Japan's Ministry of Foreign Affairs for his cultural service. He now serves as curator emeritus to the museum.

In-person artist encounters expanded with the help of a National Endowment of the Arts grant for our native arts Artist-in-Residence program. Artists Rose Simpson, Jeffrey Gibson, and Linda Aguilar worked with our visitors to develop new art. Other opportunities to create and engage onsite included the *Summer Is...* installation on Martin Plaza that asked museum visitors and passersby to contribute their own summer inspiration. The museum also launched new Drop-in Drawing and Drop-in Writing programs designed to inspire spur-of-the-moment creativity.

In 2014, the museum expanded its reach outside our museum walls. Distance-learning tools assisted our education team in serving students with virtual classrooms and webinars. Known as a leader in creative engagement of visitors of all ages, the Denver Art Museum presented *Tapping Creativity and Becoming Part of Something Bigger*, a report funded by a grant from the Institute of Museum and Library Services that shared a road map for other museums to maximize their capacity to foster visitor creativity.

We also completed a key staff project several years in the making. Generously funded by private donations, the museum's Bannock Building for administrative staff was completed in March 2014. Designed around how the staff works and collaborates, this building



The Community Quilt, which inspired a young visitor, was on view in the museum's Hamilton Building from 2012 to 2014.

has encouraged creativity, teamwork, and efficiency. The Bannock Building's contemporary design won a 2014 Colorado Merit Award for Built Architecture from The American Institute of Architects.

We continued to engage visitors with tools and artists in an array of media—from the art of sketching in the Drawing Studio that accompanied *Passport to Paris*, to 3-D creations in the Sculpture Studio that highlighted *The American West in Bronze, 1850-1925*, and our summer celebration of all things three dimensional. These hands-on experiences had a deep and positive impact on visitors.

One story clearly illustrates how the museum creates transformative experiences with art. Max, an 11-year-old boy who contributed to our Community Quilt, was inspired by his experience. Diagnosed with Autism Spectrum Disorder and largely non-verbal when he and his family created his quilt square, Max was transformed by seeing his work on display on the soaring Hamilton Building wall. Max started creating more and inspired his schoolmates to develop a "Light it Up Blue" celebration and art show to further autism awareness.

In a 2014 letter to the DAM, Max's mom said he felt so empowered by his Denver Art Museum experience that he wanted more kids to have access to the arts and creative materials, so they launched Blue Ribbon Arts Initiative, a foundation to provide access to musical instruments and cultural experiences. "And to think, it all started with a quilt. The museum made a difference in the life of one child, who is now on a mission to make a difference for many more... The display did more than boost his ego, it changed his life."

Christoph Heinrich
Frederick & Jan Mayer Director

J. Landis Martin
Chairman

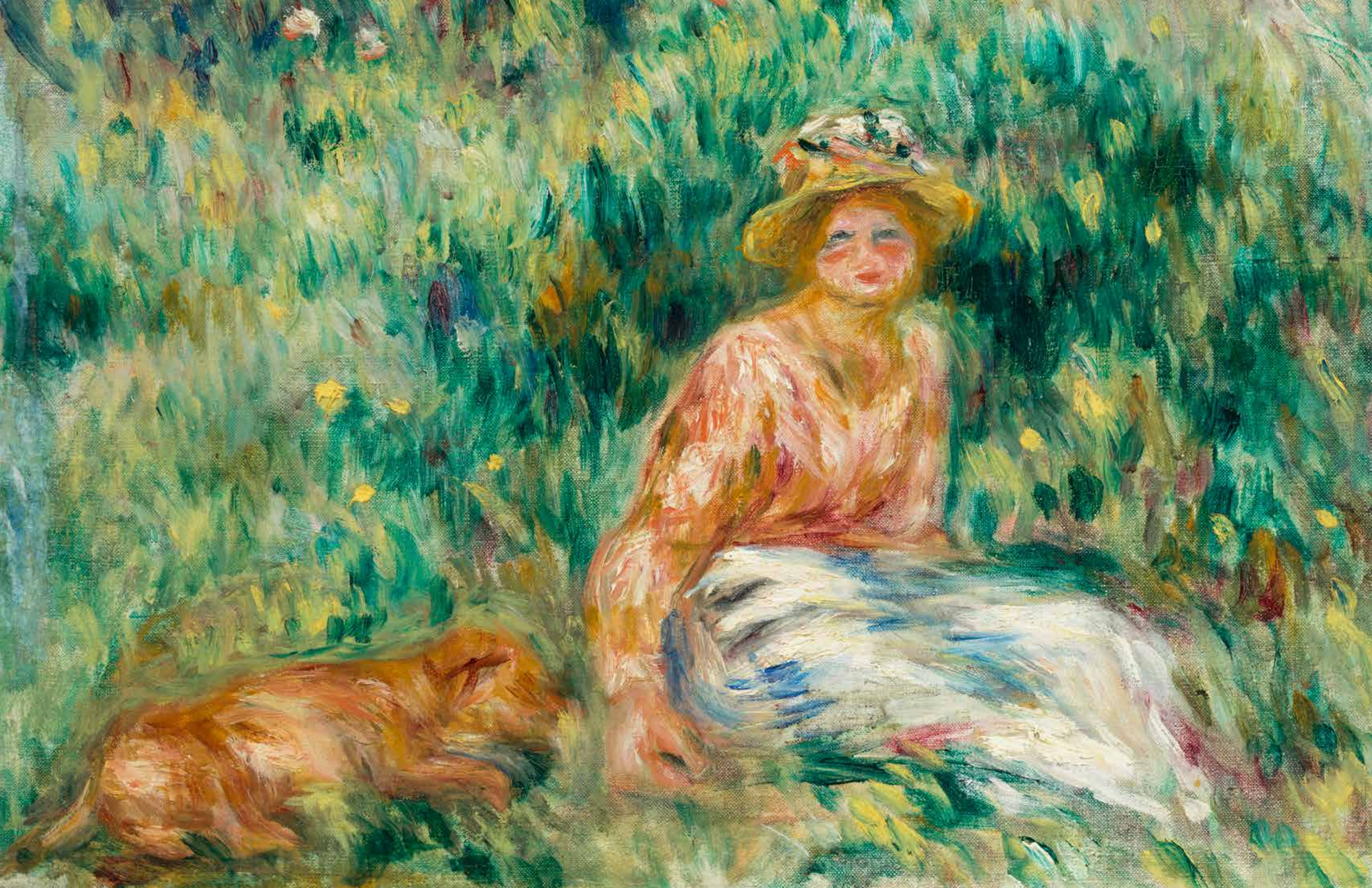

Foundation Report

The Denver Art Museum Foundation, established in 1988, maintains and invests endowment gifts given for museum purposes. The foundation distributed \$5,262,343 to the museum this fiscal year. The foundation now has assets with a market value of more than \$122 million. Endowments of more than \$250,000 are as follows:

Anderman Family Endowment	\$613,634
Avenir Endowment for Textile Art	3,055,360
Nancy Lake Benson Fund	1,561,471
Boettcher Foundation Endowment	2,819,039
Congdon Family Fund	1,095,958
Adolph Coors Foundation Fund	1,378,305
Dr. Joseph de Heer Endowment	1,417,540
Denver Art Museum General Endowment	24,297,459
Denver Art Museum Volunteer	
Endowment for Acquisitions	712,989
Cortlandt & Martha Dietler Fund	9,334,090
El Pomar Foundation Fund	713,559
Frohlich Conservation Endowment	289,412
Gates Foundation Endowment Fund	6,072,765
Fred & Jane Hamilton Endowment Fund	18,622,392
Armand Hammer Endowment	574,536
William Randolph Hearst Fund	1,080,864
Marion G. Hendrie Fund	541,039
Institute of Western American Art	510,222
William Sharpless Jackson Jr. Endowment	
Fund for Curator's Circle	673,648
James P. Kelley & Amie C. Knox Endowment Fund	616,824
Vance H. Kirkland Acquisition Fund	868,952
Bob & Sharon Magness Endowment Fund	4,038,459
Mayer Family Endowment Fund for New World	10,374,836
Frederick & Jan Mayer Museum Director's Fund	4,807,845
Andrew W. Mellon Foundation	
Conservation Endowment	3,830,398
Modern & Contemporary Endowment	583,832
Davis W. & Ellen N. Moore Endowment Fund	556,694
Outdoor Sculpture Endowment	300,619
Margaret Page Endowment in Honor of Cile Bach	1,233,414
Petrie Institute of Western American Art	8,271,854
Photography Endowment	589,801
Qwest Foundation	813,861
Rose & King Shwayder Endowment Fund	334,204
Harry I. & Edythe Smookler Memorial	
Endowment Fund	594,723
Katherine N. Stanley Textiles Endowment Fund	1,709,153
Lewis Story & Mary S. Pachello Fund	702,915
Jim & Lucy Wallace Fund	696,691
Other	6,627,438

Total foundation investments at market value, September 30, 2014 **\$122,916,795**

In addition to the total to the left, the foundation has been the recipient of \$7.7 million in outstanding pledges for the endowment. The members of the board of directors of the foundation during the fiscal year ending September 30, 2014, were Peter H. Coors, Frederic C. Hamilton, William J. Hybl, Elisabeth W. Ireland, J. Landis Martin, Richard D. McCormick, Jay Precourt, Daniel L. Ritchie, Lewis Sharp, and Donald L. Sturm. Director Emeritus was William K. Coors.

Frederic C. Hamilton

President & Chairman, Board of Directors
Denver Art Museum Foundation



Junji Fujisawa, *Flower Bud*, 1950-60. Lacquer. Funds from Libby and Bill Clark in honor of Ronald Otsuka, 2013.468.

Exhibitions



Court to Café: Three Centuries of French Masterworks from the Wadsworth Atheneum.

Significant funding is provided by the citizens who support the Scientific and Cultural Facilities District and the donors to the Annual Fund Leadership Campaign.

Thomas Moran's Yellowstone: A Project for the Nation

October 6, 2013–January 19, 2014

Thomas Moran's Yellowstone: A Project for the Nation was organized by the Joslyn Art Museum, Durham Center for Western Studies, and the Denver Art Museum, Petrie Institute of Western American Art. It was supported by anonymous donors to the Petrie Institute of Western American Art, and Carolyn and Bob Barnett.

Passport to Paris

October 27, 2013–February 9, 2014

Passport to Paris was presented by Delta Dental of Colorado. Exhibition support was also provided by Wells Fargo, Adolph Coors Foundation Exhibition Endowment Fund, Stockman Family Foundation, Fine Arts Foundation, Larimer Square, and William La Bahn.

Passport to Paris Exhibitions:

Court to Café: Three Centuries of French Masterworks from the Wadsworth Atheneum

This exhibition was organized by the Wadsworth Atheneum Museum of Art, Hartford, Connecticut, and was supported by an indemnity from the Federal Council on the Arts and the Humanities.

Drawing Room: an Intimate Look at French Drawings from the Esmond Bradley Martin Collection

This exhibition was organized by the Denver Art Museum.

Nature as Muse: Impressionist Landscapes from the Frederic C. Hamilton Collection & the Denver Art Museum

Extended to March 23, 2014

This exhibition was organized by the Denver Art Museum.

Herbert Bayer: Berlin Graphics 1928–1938

November 10, 2013–October 19, 2014

Rupprecht Matthies: ¿Being Home?

November 10, 2013–August 2, 2015

Seen in Passing: Photographs by Chuck Forsman

November 17, 2013–May 25, 2014

Epic: Joseph Stashkevetch Drawings

November 17, 2013–July 13, 2014

This exhibition was generously supported by the Eleanor & Henry Hitchcock Foundation.

Drawn to Action: Posters from the AIGA Design Archives

December 15, 2013–January 18, 2015

Drawn to Action: Posters from the AIGA Design Archives was organized by the Denver Art Museum.

Fuse Box: Araya Rasdjarmrearnsook: Recent Video Works

December 22, 2013–May 18, 2014

Fuse Box is supported by DAM Contemporaries.

Fracture: Cubism and After

January 26, 2014–January 10, 2016

Rebranded: Polish Film Posters for the American Western

February 16–June 1, 2014

Modern Masters: 20th Century Icons from the Albright-Knox Art Gallery

March 2–June 8, 2014

This exhibition was initiated by the Albright-Knox Art Gallery, Buffalo, New York, and was organized by Albright-Knox Chief Curator Douglas Dreishpoon. It was supported by an indemnity from the Federal Council on the Arts and the Humanities. The Denver Art Museum and the Clyfford Still Museum presentation was made possible by U.S. Bank, Snell & Wilmer, and John Brooks Incorporated.



Installation view: *Modern Masters: 20th Century Icons* from the Albright-Knox Art Gallery.



Installation view: *At the Mirror: Reflections of Japan in 20th Century Prints*.

The American West in Bronze, 1850–1925

May 11–August 31, 2014

The American West in Bronze, 1850–1925, was organized by The Metropolitan Museum of Art, New York, in collaboration with the Denver Art Museum. It is funded by Henry Luce Foundation and Terra Foundation for American Art. Local support was provided by Helen K. & Arthur E. Johnson Foundation, the Americana Foundation, Christie's, the Sylvan Stool Family, and Geraldine R. Cohen.

Fuse Box: Oliver Herring: Recent Acquisitions

May 25, 2014–January 4, 2015

Fuse Box is supported by DAM Contemporaries.

V3H1CL3: Jason Rogenes

May 25, 2014–April 12, 2015

V3H1CL3 was organized by the DAM in collaboration with the artist. Sound elements were created in collaboration with musical engineer Don Fierro. Fuse Box is supported by DAM Contemporaries. Acquisitions made possible by the Florence R. & Ralph L. Burgess Trust.

First Glance/Second Look: Quilts from the Denver Art Museum Collection

June 1, 2014–April 19, 2015

The Textile Art Gallery was made possible through the generous support of Avenir Foundation. Additional support was provided by Mary Ellen Anderson, Nancy Lake Benson, and William H. Donner Foundation.

Photography & Vision: The Influence of Joyce and Ted Strauss

June 8, 2014–January 25, 2015

Daniel Sprick's Fictions: Recent Works

June 29–November 2, 2014

Daniel Sprick's Fictions: Recent Works was organized by the Denver Art Museum. Support was provided by the Friends of Painting and Sculpture.

At the Mirror: Reflections of Japan in 20th Century Prints

July 6–September 21, 2014

At the Mirror: Reflections of Japan in 20th Century Prints was organized by the Denver Art Museum. It was supported by E. Rhodes and Leona B. Carpenter Foundation.

Beyond Pop Art: A Tom Wesselmann Retrospective

July 13–September 14, 2014

Beyond Pop Art: A Tom Wesselmann Retrospective was organized by the Montreal Museum of Fine Arts with collaboration from the Tom Wesselmann estate (New York). The Cincinnati Art Museum organized a modified presentation for the exhibition at the Denver Art Museum and the Cincinnati Art Museum. We would like to thank Claire Wesselmann for generously loaning her husband's paintings and making this exhibition possible. This exhibition was supported by an indemnity from the Federal Council on the Arts and the Humanities. It was presented with the generous support of Vicki and Kent Logan.

Drawings: Carroll Dunham

July 27, 2014–February 15, 2015

This exhibition was generously supported by the Eleanor & Henry Hitchcock Foundation.

All That Glistens: A Century of Japanese Lacquer

Ongoing

Depth and Detail: Carved Bamboo from China, Japan, and Korea

Ongoing

This exhibition was made possible through the Adelle Lutz Endowment of the Denver Art Museum.

Sovereign: Independent Voices

Ongoing

This exhibition was made possible by the generous support of Vicki and Kent Logan.



Tom Wesselmann, *Still Life #60*, 1973. Oil on canvas. Lent by Claire Wesselmann. © Estate of Tom Wesselmann/Licensed by VAGA, New York, NY.

Terence Conran for Midwinter

Ongoing

Flash of Red, Glint of Gold: Woven Riches of South America

Closed July 20, 2014

Pattern Play: The Contemporary Designs of Jacqueline Groag

Closed October 10, 2013

This exhibition was funded by the Design Council of the Denver Art Museum.

Cuppetelli and Mendoza: Transposition

Closed December 1, 2013

Fuse Box is supported by DAM Contemporaries. This exhibition was also supported by the Hamilton Collaborative: a Visiting Artist Program of the University of Denver and the Denver Art Museum, generously funded by the Hamilton Family Foundation.

Cover Story

Closed April 27, 2014

Nick Cave: Second Skin

Closed April 27, 2014

Nick Cave: Second Skin is organized by the Denver Art Museum. This installation is made possible through the significant support of Vicki and Kent Logan, U.S. Bank, PB&K Family Foundation and FLOR. Additional funding is provided by the generous donors to the Annual Fund Leadership Campaign and the citizens who support the Scientific and Cultural Facilities District (SCFD).

Fashion Fusion: Native Textiles in Spanish Colonial Art

Closed November 16, 2014

Material World

Closed January 4, 2015

Funding was provided by Vicki and Kent Logan.

TRAVELING EXHIBITIONS ORGANIZED BY THE DENVER ART MUSEUM

Threads of Heaven: Silken Legacy of China's Last Dynasty

Taft Museum of Art

February 7–May 18, 2014

Treasures of British Art 1400–2000: The Berger Collection

Portland Museum of Art

October 2, 2014–January 4, 2015

Selected Publications & Literary Contributions

Books Published or Copublished by the Denver Art Museum

Companion to First Glance/Second Look: Quilts from the Denver Art Museum Collection by Alice M. Zrebiec

Companion to Oceanic Art at the Denver Art Museum by Nancy J. Blomberg

Companion to the Strauss Photography Collection at the Denver Art Museum by Eric Paddock

Daniel Sprick's Fictions: Recent Works by Timothy J. Standing (distributed by University of New Mexico Press)

Festivals and Daily Life in the Arts of Colonial Latin America, 1492-1850 (Mayer Center Symposium Series), edited by Donna Pierce (distributed by University of Oklahoma Press)

Master Drawings: The Collection of Esmond Bradley Martin by Kathleen Stuart

Nature as Muse: Inventing Impressionist Landscape, from the Collection of Frederic C. Hamilton and the Denver Art Museum by Christoph Heinrich (distributed by University of Oklahoma Press)

Thomas Moran's West: Chromolithography, High Art and Popular Taste by Joni L. Kinsey (2nd edition published for Joslyn Art Museum and Denver Art Museum by the University Press of Kansas)

Treasures from the Berger Collection: British Art 1400-2000, by Kathleen Stuart

Selected Literary Contributions

Asian Art

Otsuka, Ronald. "Xu Beihong zai Yindu: <Yugong Yishan> ji Qita Zuopin" 徐悲鸿在印度: <愚公移山>及其他作品 (Xu Beihong in India: The Foolish Man Who Removed the Mountains and Other Artworks), translated by Stephanie Su, in *Quanqiuhua yu Minzuhua: 21Shiji de Xu Beihong Yanjiu ji Zhongguo Meishu Fazhan* 全球化与民族化: 21世纪的徐悲鸿研究及中美术发展 (Globalization and Localization: Xu Beihong and the Modern and Contemporary China.)

Modern & Contemporary Art

Chanzit, Gwen and Patrick Rössler. *Der einsame Großstädter Herbert Bayer: Eine Kurzbiografie.* Berlin: Vergangenheitsverlag, 2014, in conjunction with the exhibition, *mein reklamefegefeuer.* Herbert Bayer's commercial graphics, 1928-1938 at

the Bauhaus-archiv, Berlin (November 20, 2013-February 20, 2014).

Native Arts

Blomberg, Nancy J. *Companion to Oceanic Art at the Denver Art Museum.* Edited by **Laura Caruso** and **Eric Berkemeyer.** Denver: Denver Art Museum, 2014.

Lukavic, John P. *Contributions to The Plains Indians: Artists of Earth and Sky.* Edited by Gaylord Torrence. Paris: Musée du quai Branly/Éditions Skira Paris, 2014.

New World Art

Pierce, Donna, ed. *Festivals and Daily Life in the Arts of Colonial Latin America, 1492-1850* (Mayer Center Symposium Series). Denver: Denver Art Museum, 2014. Distributed by University of Oklahoma Press.

Painting & Sculpture

Standing, Timothy J. *Daniel Sprick's Fictions: Recent Works.* Denver: Denver Art Museum, 2014. Distributed by University of New Mexico Press.

Stuart, Kathleen. *Master Drawings: The Collection of Esmond Bradley Martin.* Edited by **Laura Caruso.** Denver: Denver Art Museum, 2013.

Stuart, Kathleen. *Treasures of British Art 1400-2000: The Berger Collection.* Edited by **Laura Caruso.** Denver: Denver Art Museum, 2014.

Petrie Institute of Western American Art

Smith, Thomas Brent. "Settling the West: Fearless Men and Strong Women" in *The American West in Bronze, 1850-1925.* Edited by Thayer Tolles and Thomas Brent Smith. New York: Metropolitan Museum of Art, New York, 2013.

Photography

Paddock, Eric. *Companion to the Strauss Photography Collection at the Denver Art Museum.* Edited by **Laura Caruso** and **Micah Messenheimer.** Denver: Denver Art Museum, 2014.

Textile Art

Zrebiec, Alice M. *Companion to First Glance/Second Look: Quilts from the Denver Art Museum Collection.* Edited by **Laura Caruso.** Denver: Denver Art Museum, 2014.

Bold indicates museum staff.

Awards & Recognition

2014 American Alliance of Museums Publication Design Competition, Second Place, Category: Scholarly Journals *Decades: An Expanded Context for Western American Art, 1900-1940* (Petrie Institute of Western American Art Western Passages, 2013)

Printing Industry of Arizona and New Mexico Print Excellence Competition, Gold and Best of Category *Rocky Mountain Majesty: The Paintings of Charles Partridge Adams* (2012)

The Association of Art Museum Curators 2013 Award for Excellence, First Place for Outstanding Exhibition from an Institution with an Operating Budget over \$20 million *Red White + Bold: Masterworks of Navajo Design, 1840-1870*, curated by Nancy Blomberg

The Denver Post, Colorado's Top Thinkers of 2013: Arts and Culture
Alice Zrebiec, Avenir Foundation Curator of Textile Art



Deborah Butterfield, *Orion*, 1988. Painted steel. Funds from the Bonfils-Stanton Foundation, 1988.163. © Deborah Butterfield. Photo courtesy of Michael Ensminger.

Selected Acquisitions

ARCHITECTURE, DESIGN & GRAPHICS

Minol Araki (Japanese, 1928–2010), *PIPa Calendar I*, 1969, plastic, manufactured by PIPa Corporation, New York, NY (2014.56): Gift of David T. Frank and Kazukani Sugiyama in honor of Ronald Otsuka's forty years as curator of Asian art.

Scott Bennett (American, born 1974) and Jeffrey Matthias (American, born 1979); *CARBON Chair*, 2014, carbon fiber reinforced concrete, walnut, and plastic; manufactured by Housefish, Denver, CO (2014.60): Gift of the manufacturer.

Wendell Castle (American, born 1932), *Wichita Chair*, 2008, polychromed fiberglass (2013.403): Gift of the artist and Friedman Benda.

Álvaro Catalán de Ocón (Spanish, born 1975); *PET Lamp*; 2013; plastic PET bottles, dyed straw, textile electrical cord, and phosphated iron (2014.122): Purchased with funds contributed by the Design Council of the Denver Art Museum.

A G Fronzoni (Italian, 1923–2002), *Fontana Poster*, 1966, offset lithograph (2014.141.1): Purchased with funds contributed by the Design Council of the Denver Art Museum.

nendo (established 2002, Tokyo), *Cabbage Chair*, 2008, paper (2014.113): Purchased with funds from the Ralph L. and Florence R. Burgess Trust and the Design Council of the Denver Art Museum.

Gaetano Pesce (Italian, born 1939); *Airport Lamp*; 1986; urethane, lead, and fiberglass fishing rods (2013.441): Gift of Janis and William Wetsman.

Gio Ponti (Italian, 1891–1979), *Floor Tiles for the Parco dei Principi Hotel, Rome*, 1964, earthenware, manufactured by Ceramica D'Agostino, Salerno, Italy (2014.59.1–7): Gift of Jill A. Wiltse and H. Kirk Brown.

Gio Ponti (Italian, 1891–1979), *Domus Flatware*, about 1956, stainless steel, manufactured by Krupp Italiana, Milan, Italy (2014.121.1–5): Gift of Dung Ngo.

Faye Toogood (British, born 1977), *Roly Poly Chair*, 2014, fiberglass (2014.158): Purchased with funds contributed by the Design Council of the Denver Art Museum.

ASIAN ART

Ike Taiga (1723–76), *Sparrow on Branch*, 1760–65, Japan, ink on paper (2014.178): Gift of the Kimiko and John Powers Collection in honor of Ronald Otsuka.

Junji Fujisawa (born 1919), *Flower Bud*, 1950–60, Japan, lacquer (2013.468): Funds from Libby and Bill Clark in honor of Ronald Otsuka.

Masami Teraoka (born 1936), *Today's Special* (from series, *31 Flavors Invading Japan*), 1982, Japan, color woodblock print (2014.22): Funds from David A. Yeakley bequest.

Minol Araki (1928–2010), *Thinking Bird*, September 1976, Japan, ink and color on paper (2014.8): Gift of David T. Frank and Kazukuni Sugiyama in honor of Ronald Otsuka's forty years as curator of Asian art.

Senkichi Shinmura (1907–1983), *Tray "Feast from the Sea,"* 1950–55, Japan, lacquer and mother-of-pearl (2014.4): Funds from John and Carson Taylor in honor of the Asian Art Association's thirtieth anniversary.

Snail, 1800s, Japan, bamboo (2013.235): Lutz Bamboo Collection, gift of Mona Lutz.

Soga Shohaku (1730–81), *Tiger*, about 1775, Japan, ink on paper (2014.169): Asian Art Association funds in honor of Ronald Otsuka.

Tadashi Nakayama (1927–2014), *Horses in the Blue Afternoon*, 1991, Japan, color woodblock print (2014.52): Gift of Akira and Reiko Kanda.

Takashi Nakazato (born 1937), *Three-Lobed Vase*, early 1990s, Japan, glazed stoneware (2013.232): Gift of Nancy B. Tieken in honor of Ronald Y. Otsuka.

Yonehide (active 1904), *Japanese Forces Occupying Yizhou, Russian Soldiers Fleeing to the North Bank of the Yalu River*, 1904, Japan, color woodblock print and triptych (2014.53a–c): Gift of John and Nancy Ashworth.

MODERN & CONTEMPORARY

Mary Abbott (American, born 1921), *All Green*, 1954, oil paint on linen (2013.250): Gift of Janis and Tom McCormick.

Bill Amundson (American, born 1953), *Self-Portrait with Built-in Criticism*, 2009, graphite on paper (2014.9): Gift of Polly and Mark Addison.

Alice Aycock (American, born 1946), *Study for a Hexagonal Building—Isometric Section*, 1975, graphite on vellum (2013.252): Gift of the Eleanor and Henry Hitchcock Foundation.

Cecily Brown (British, born 1969), *Girl Trouble*, 1991, oil paint on linen (2001.695): Gift from Vicki and Kent Logan to the collection of the Denver Art Museum.



Group of fifteen katsina figures for the American Indian Collection, artists represented in the gift include Bill Sewemaenewa, Tom Collateta, and Sarah Lomerancy, 1980s. Wood, paint, feather, cloth, leather, and fur. Elizabeth P. Landry collection, 2013.426–440.

Gail Folwell (American, born 1961), *In the Peloton*, 2014, cast bronze, edition 1 of 9 (2014.112): Gift of Ray and Sally Duncan.

Oliver Herring (German, born 1964), *Spit Reverse*, 2002, digital video; *Joyce and Davis*, 2003, digital Betacam video cassette; *Howard Street: Airborne*, 2007, digital video (2014.109–111): Funds from the Florence R. & Ralph L. Burgess Trust and departmental acquisition funds.

Oliver Herring (German, born 1964), *Ansa Borega*, 2005, digital Betacam video cassette (2014.195): Gift of the artist.

Agnes Martin (Canadian, 1912–2004), *White Rose*, 1964, acrylic paint and graphite on canvas (2014.128): Gift of Olivia Coan Jones.

Ethel Schwabacher (American, 1903–1984), *Pennington I/Pelham II*, 1957, oil on canvas (2014.160): Gift of Christopher C. Schwabacher and Brenda S. Webster.

Joseph Stashkevetch (American, born 1958), *A Beautiful Fall*, 2013, conte crayon on watercolor paper (2014.5): Gift of the Eleanor and Henry Hitchcock Foundation and the Singer Family Foundation.

Kara Walker (American, born 1969), *Middle Passages: echo, echo, echoes...*, 2004, gouache and cut paper on board (2014.17): Gift of Polly and Mark Addison.

Following spread: William Herbert Dunton, *Evening on the Range*, before 1925. Oil paint on canvas. Gift from Dr. George C. Peck and Catherine M. Peck, 2013.465.

H.C. Westermann (American, 1922–1981), *Untitled (Dead Ship)*, 1976, graphite on paper (2014.123): Gift of the Eleanor and Henry Hitchcock Foundation.

Agustina Woodgate (Argentinian, born 1981), *No Rain No Rainbows*, 2011, stuffed-animal skins (teddy bear) and thread (2013.469): Purchased with M & C acquisition funds and the support of Vicki and Kent Logan, and the Ralph L. and Florence R. Burgess Trust.

NATIVE ARTS

Arkampinoko (Asmat culture, Papuan Province, Indonesia); *Jipae Mask*; mid-1980s; bark, fiber, wood, paint, shell, and feather (2014.147): Gift of the Crandall Family.

Group of fifteen katsina figures for the American Indian Collection, artists represented in the gift include Bill Sewemaenewa, Tom Collateta, and Sarah Lomerancy, 1980s, wood, paint, feather, cloth, leather, and fur (2013.426–440): Elizabeth P. Landry collection.

Group of twelve contemporary ceramic works for the American Indian Collection, artists represented in the gift include Virgil Ortiz, Roxanne Swentzell, and Richard Zane Smith, works range from about 2000 to 2012, clay and paint (2013.238–249): Gift of Nancy L. Harris.



W. Herbert Dunton

Selected Acquisitions *(continued)*

Group of four Micmac quilled boxes for the American Indian Collection, works range from about 1825 to 1975, spruce root and porcupine quill (2014.151–154): Gift of James E. Laramy.

Group of seven West African textiles for the African Collection, about 1980, cotton (2013.256–262): Gift of Jonathan and Dale Carolyn Gluckman.

Group of twelve objects for Native Arts collections including ten Hopi katsina figures for the American Indian collection, a Fon silk and cotton applique textile for the African collection, and a carved bone dagger for the Oceanic collection; works range from 1900 to 1990s; wood, paint, feather, cloth, leather, and fiber (2014.42–51, 2014.156–157): Gift of Ellen Anderman and James C. Donaldson.

Kent Monkman (Fisher River Band Cree, born 1965), *Casualties of Modernity*, 2013, performance/mixed media (2014.8): Performed at the Denver Art Museum on October 18, 2013. Gift of Vicki and Kent Logan. Associated artworks gift of Kent Monkman.

Fritz Scholder (Luiseño, 1937–2005), *Sketch for Indian in Car*, 1969, ink on paper (2014.118): Gift of Romona Scholder.

Rose B. Simpson (Santa Clara, born 1983), *Transparency Self Portrait*, 2012, ink and tissue collage on paper (2014.1): Gift of Polly and Mark Addison.

Rose B. Simpson (Santa Clara, born 1983); *Directed: Center and Directed: South*; 2014; clay, leather, metal, and paint (2014.114–115): Gift from Rose B. Simpson and funds from the Douglas Society.

NEW WORLD

Arellano, *Virgin and Child Giving the Rosary to Saint Dominic Guzman*, 1670–1730, Mexico, oil on canvas (2013.348): Gift of Frederick and Jan Mayer Collection.

Nicolás Enríquez, *Virgin of Guadalupe*, 1740, Mexico, oil on copper (2013.303): Gift of Frederick and Jan Mayer Collection.

Pietro Gualdi, *The Cathedral of Mexico City*, 1850, Mexico, oil on canvas (2013.335): Gift of Frederick and Jan Mayer Collection.

Buenaventura José Guiol, *Sample of American Birds* (inscribed, “Ganga, Pajaro Canoa, Lechuzas, Pito Real, Cotorrera, Misto, Loro”), about 1770–1780, Mexico, oil on canvas (2013.321.1). Gift of Frederick and Jan Mayer Collection.

Baltasar de Echave Ibia, *The Road to Calvary*, 1638, Mexico, oil on copper (2013.398): Gift of Frederick and Jan Mayer Collection.

Immaculate Conception, 17th century, Mexico, feather on copper (2013.307): Gift of Frederick and Jan Mayer Collection.

Andrés de Islas, *St. Joseph and the Christ Child*, Mexico, oil on copper (2013.330): Gift of Frederick and Jan Mayer Collection.

Attributed to the workshop of Luis Juárez, *Holy Family* (Nun’s Badge), early 17th century, Mexico, oil on copper (2013.363): Gift of Frederick and Jan Mayer Collection.

Francisco Martínez, *Virgin of Guadalupe with Saints* (Nun’s badge), 18th century, Mexico, oil and gold leaf on copper with glass and tortoise-shell frame (2013.401): Gift of Frederick and Jan Mayer Collection.

Tunic, A.D. 200–500, Nasca, Peru, camelid fiber (2013.448): Gift of Edward and Betty Harris.

Nañaka (woman’s overskirt), 1700–1900, Aymara, Bolivia, camelid fiber (2014.139): Gift of Eugenie and Lael Johnson.

Nañaka (woman’s overskirt), about 1700, Aymara, Bolivia, camelid fiber (2014.140): Gift of Eugenie and Lael Johnson.

Jose de Páez, *Portrait of Don Fernando Navas Arnanz*, 1758, Mexico, oil on canvas (2013.356): Gift of Frederick and Jan Mayer Collection.

Agustín del Pino; *St. Ignatius Loyola* (San Ignacio de Loyola); about 1700; Mexico, Enconchado painting; wood, mother of pearl, and oil paint (2013.302): Gift of Frederick and Jan Mayer Collection.

Pitcher, about 1600, Mexico, silver (2013.314): Gift of Frederick and Jan Mayer Collection

Portrait of Bernardo de Gálvez, 18th century, Mexico, oil on canvas with gilt wood (2013.327): Gift of Frederick and Jan Mayer Collection.

Silver panel, 1785, Mexico, silver (2013.301): Gift of Frederick and Jan Mayer Collection.

Saint Raphael (San Rafael); 18th century; Guatemala; wood, gesso, gold leaf, and paint (2013.400): Gift of Frederick and Jan Mayer Collection.

St. John the Evangelist, 17th century, Mexico, feather and paper on copper (2013.389): Gift of Frederick and Jan Mayer Collection.

PAINTING & SCULPTURE

Daniel Sprick (American, born 1953), *Jared*, 2011, oil on board (2014.55): Funds from the Friends of Painting & Sculpture, a support group of the DAM, as well as contributions given in honor of Guenther Vogt.

PETRIE INSTITUTE OF WESTERN AMERICAN ART

Kenneth Miller Adams (American, 1897–1966), *Reapers (Harvest)*, about 1935, oil paint on canvas (2013.466): Gift from Dr. George C. Peck and Catherine M. Peck.

William Herbert Dunton (American, 1878–1936), *Evening on the Range*, before 1925, oil paint on canvas (2013.465): Gift from Dr. George C. Peck and Catherine M. Peck.

E. William Gollings (American, 1878–1932), *Range Riders*, 1921, oil on canvas (2013.464): Gift from Dr. George C. Peck and Catherine M. Peck.

Victor Higgins (American, 1884–1949), *Sketch for “Aspen Trees at Twining,”* oil paint on panel (2014.108): The Roath Collection.

Victor Higgins (American, 1884–1949), *Taos, New Mexico*, about 1921, oil paint on canvas (2013.462): Gift from Dr. George C. Peck and Catherine M. Peck.

Gregory Kondos (American, born 1923), *Half Dome, Yosemite*, 2013, oil paint on canvas (2013.236): Gift of the artist.

William Matthews (American, born 1949), *Midday Heat*, 2012, oil paint on paper (2013.229): Funds from Edward P. Bass, in memory of Peter Dominick.

PHOTOGRAPHY

Lucas Foglia (American, born 1983), ten photographs from the series *Frontcountry*, 2010–11, chromogenic color prints (2013.264–275): From the collection of Joseph A. Chazan, M.D.

John Huggins (American, born 1961), *Glenwood Springs, Colorado, 2010 #2 (1996)*, 2010, inkjet print (2014.66): Gift of Nancy Benson and Ann Reidy.

Bohnchang Koo (Korean, born 1953), *Pencil of Nature 11*, 2000, gelatin silver print (2014.64): Gift of Joyce and Ted Strauss.

Nathan Lyons (American, born 1930), *Untitled*, 1957, gelatin silver print (2014.143): Purchase with photography department funds.

William J. Mullins (American, 1860–1917), *Field and Trees*, 1896–97, platinum print (2014.144): Gift of Lauren and Michael Lee.

Oscar Muñoz (Colombian, born 1951), *Ambulatorio*, 1994, shattered safety glass over gelatin silver print (2014.20): Gift of Polly and Mark Addison.

Following spread: Kara Walker, *Middle Passages: echo, echo, echoes...*, 2004. Gouache and cut paper on board. Gift of Polly and Mark Addison, 2014.17. © Kara Walker

Andy Warhol (American, 1928–1987), *Little Red Book #176*, 1970, album with 19 internal dye diffusion prints (2014.68.1–19): Gift of The Andy Warhol Foundation for the Visual Arts.

Neil Winokur (American, born 1945), ten photographs from the series *Self Portrait*, 1990, silver-dye bleach prints (2014.129–138): Gift of Joyce and Ted Strauss in memory of Nancy Tiekens.

William Wylie (American, born 1957); #01–113, *Carrara*, 2009; #00–49, *Carrara*, 2009; and 2002–37, *Carrara*, 2010; inkjet prints (2013.459, 2013.460, 2013.461): Gift of Jeanne and Richard S. Press.

TEXTILE ART

Ceremonial Textile; early to mid 20th century; Indonesia, Bali, or Nusa Penida; raw silk weft ikat (2013.446): Neusteter Textile collection: Gift of Janis and William Wetsman.

Sally Rivers; *Princess Feather Quilt*; 1860s; United States; hand-pieced, hand-appliquéd, and hand-quilted cotton (2013.404): Neusteter Textile Collection: Gift of Patricia J. and Samuel C. Lukens III in memory of Laura Adele Rivers.

Shawl and Ceremonial Cloth (chagsi pangkheb), 19th to early 20th century, Bhutan, cotton and wool brocade (2013.444): Neusteter Textile Collection: Gift of Janis and William Wetsman.

Shoulder Cloth, late 19th to early 20th century, Tai people, Laos or Thailand, silk brocade (2013.443): Neusteter Textile Collection: Gift of Janis and William Wetsman.

Table Cover or Hanging; 19th century fragments, assembled about 1900; Ottoman Empire; silk and metal thread embroidery on linen and cotton, linen bobbin lace (2014.155): Neusteter Textile Collection: Gift of Jay Horowitz and Elizabeth Hardin.

Woman’s Hip Wrapper, 20th century, Burma, Amarapura, tapestry-woven silk (*luntaya acheiq*) (2013.445): Neusteter Textile Collection: Gift of Janis and William Wetsman.

Woman’s Skirt, early to mid 20th century, Northern Laos, cotton and silk brocade (2013.447): Neusteter Textile collection: Gift of Janis and William Wetsman.

Woman’s Wedding Kimono, 1938–39, Japan, silk screen dyed on silk gauze (*ro*) (2013.442): Neusteter Textile Collection: Gift of Mitsuya and Kikue Inohara.

Yuncu Rug; 1850–1880; western Turkey, Balikesir region; woven and knotted wool (2014.146): Neusteter Textile Collection: Gift of William and Sondra Bechhoefer.



Education & Public Programs

ADULT & COLLEGE PROGRAMS

Academy of Lifelong Learning Seniors Programs

damcollective.tumblr.com

Education Internships for College and Graduate Students

University of Colorado Internship Course

University of Denver OLLI Seniors Program

Untitled Event Series

#62 (*Shady*)

#63 (*Au Naturel*)

#64 (*Framed*)

#65 (*Say Anything*)

#66 (*Rebel Rebel*)

#67 (*Chain Reaction*)

#68 (*Nomad*)

#69 (*Uncharted*)

#70 (*Roost*)

#71 (*Face Time*)

Digital Pairings

Harvest Table Setting & Art Pairing: Nicole Lowery &

Christie zumBrunnen, Hey! Party Collective

Pattern Cheese & Art Pairing: Nicolas Farrel, Mondo Market

Character Book & Art Pairing: Joe Cahn, Reference Librarian,

Denver Public Library

Fragile Sweet Treats & Art Pairing: Becky Geller

Spring Flower Arrangement & Art Pairing: Lindsey Housel

Texture Furniture & Art Pairing: Amanda Lezan, Mod Livin'

Modern Furniture

Color Music & Art Pairing: Adam Lancaster

dDIY

#12: Lace Lessons

#12: Lace Lessons—Part 2

#12: Lace Lessons—Part 3

#13: Art-inspired Perfume

#14: Surrealist Dinner Party—Part I: The Appetizer

#14: Surrealist Dinner Party—Part II: The Main Course

#14: Surrealist Dinner Party—Part III: Dessert

#15: Surrealist Party Games

#16: Design into Action

Courses

Fixed Lens: A Look at the DAM's Permanent Photography Collection

French Suite: A Look at Art, Music & Culture Across Centuries

Radical Movements: Modern Art in the 20th Century

Events

Meet Here: An Evening of *Untitled* Idea Brewing & Creative

Criss-Cross

Right: Sui Jianguo, *Made in China*, 2005. Painted bronze, edition 1 of 4. Collection of Vlcki and Kent Logan to the collection of the Denver Art Museum. © Sui Jianguo. Photo courtesy of Michael Ensminger.

Plaza Programming

Summer is...

Insider Moments

Oliver Herring

Rupprecht Matthies

Jason Rogenes

Rose Simpson

Lin Tianmiao

Studio Classes

Drawing for People Who Think They Can't

Drawing for People Who Now Know They Can

Exploring Watercolors

Freedom, Passion & Painting

Impressionist's Eye: Painting Light

Thread Studio Workshop

From Farm to Yarn

Pillow Talk

Stitching Stories

Textile Talks

Almost on View: Preparing Quilts for Installation

Behind-the-Scenes Textile Art Activities, Part I

Behind-the-Scenes Textile Art Activities, Part II

Collection Investigation: Tapestries & Samplers, Part I

Collection Investigation: Tapestries & Samplers, Part II

First Viewing: New Acquisitions

Hidden in the Stitches: Quilt Discoveries

Interdisciplinary Textiles: Treating Bark Cloths

On the Road: Preparing Threads of Heaven for Travel

Preparing Tapestries for Exhibit, Part 1

Quilt Queries: Treatments in Action

Drop-in Drawing

Gesture (October)

The Human Form (November)

Perspective (December)

Texture, Pattern & Repetition (January)

Narrative (February)

Realism & Abstraction (March)

Color (April)

Animals (May)

Symbols of the West (June)

Plein Air Painting (July)

2-D and 3-D Elements (August)

Pop Art (September)



Education & Public Programs *(continued)*

Drop-in Writing

13 Ways of Looking (February)
Synesthesia (March)
Myth & Fable (April)
Haiku & Other Asian Forms (May)
Portraiture (June)
Writing the West (July)
Character & Action (August)
Story in Image (September)

ARTIST & STUDIO PROGRAMS

Drawing Studio

October 27, 2013–April 13, 2014
Sponsored by the R&J Newman Family Foundation.

Sculpture Studio

May 11–September 21, 2014
Sponsored by the R&J Newman Family Foundation.

Native Arts Artist-in-Residence

Linda Aguilar
Jeffrey Gibson
Rose Simpson

Artist Demonstrations

Drawing Studio

Ginny Abblett
Kenny Be
Tonia Bonnell
Meredith Feniak
Carlos Fresquez
Jacinta Lobato
Tom Mazzullo
Susan Rubin
Leo Tanguma
Leticia Tanguma
Michael Theodore
Mara Winetsvaig

Sculpture Studio

Sidney Connell
Ann Cunningham
Jose Esquibel
Tim Flynn
Leo Franco
David Ocelot Garcia
Rodrigo Garduño
Casey Horn
Rian Karrane
Mary McCauley
Greg Neel

Laura Phelps Rogers
Kathleen Sherman
Rebecca Waugh

Precourt Family Discovery Hall

Nick Cave, *Second Skin*
V3H1CL3: Jason Rogenes

Untitled Artist Events

Jeffrey Gibson
Oliver Herring
Rupprecht Matthies
Rose Simpson

COMMUNITY & FAMILY PROGRAMS

All-day Kids' Camps

Adventures of White Heron Castle, Japan
Architects Wanted!
Art Mysteries Uncovered
Easy Stop Motion Animation
The Empress of China & the Three Mice
From Painting to Performance

Kids' Classes

African/Art/Works!
Art Movement
Become an Art Detective!
Crazy About Horses
Meet Your Power Animal
Modern Mayhem
Motion Madness
Night at the Museum
Out West
The Painter's Brush
People, Places & Things
Problem Solved!
Safari of the Senses
Sketch, Doodle & Draw
Squiggle, Smudge & Splat
Stop, Look, Play
Trash to Treasure
Variety is the Art of Life
Wild Things
Yummy Art

CelebrARTE

Aventuras
Café
Caminos
Chocolate

De Colores
Fronteras
Moderno
Raíces
Tropical
Unidos

Create Playdates

Bloom
Bonjour
Flash
Giddy-up!
Harvest
Ka-Boom!
Shake
Sparkle
Stamp
Swim
Wag
Wiggle

Free Family Activities

Art Tubes
Create Corners
Create-n-Takes
Family Backpacks
Gallery Games
Just For Fun Center
Kids' Corner
wackykids.org

Family Days & Events

Winter Break: Bienvenue!
Spring Break: Marvelously Modern

Totspot Sundays

In collaboration with Buntport Theater Company:
October, *Blanket Story: Confluence, Heirloom & Tenth Mountain Division*
November, *iBeing Home?*
December, *Medicine Bird*
January, *Colcha*
February, *Chiffon System*
March, *Dasaratha, Shadow Puppet*
April, *Summer*
May, *Walking Magpie*
June, *Made in China*
July, *Will Rogers*
August, *Still Life #60*

SCHOOL & TEACHER PROGRAMS

AM @ the DAM, East Elementary School
creativity.denverartmuseum.org
Custom tours
Denver Public Library Branch program showcase
Denver Public Schools elementary, middle, and K-8
three-dimensional art showcase
Guided tours of collections and temporary exhibitions
Mañanitas: Fletcher Community School, Greenlee Elementary,
Valdez Elementary, Valverde Elementary
Scholastic Art Awards showcase of selected Gold Key winners
Self-guided visits
Spanish-language tours
Valdez Elementary showcase

Teacher Workshops

Creative Thinking & Problem Solving
Passport to Impressionism

Customized Teacher In-service Workshops

American Alliance for Theatre and Education conference
Cleworth Architectural Legacy of the Denver Architectural
Foundation
College Board AP Art History teacher training
University of Denver Aesthetic Education class session

School Partnerships

Cleworth Architectural Legacy of the Denver Architectural
Foundation
Creativity Challenge Community, a Denver Public Schools
elementary multi-visit fieldtrip program
Denver Public Schools

Outreach and Off-site Teacher Workshops

Colorado Art Education Association annual conference
presentation
Denver Museum Education Roundtable presentation
Denver Museum of Nature and Science Educator Night
Denver Public Library Branch Library Programs: Ford-Warren,
Hadley, Hampden, Montbello, Ross-Barnum, Woodbury
Denver Public Schools New Teacher Resource Fair
Resource Area for Teaching Symposium presentation
Morgridge Family Foundation's 21st Century Share Fair
presentation
Rocky Mountain Early Childhood Conference presentation

Other Events

Colorado Department of Education staff meetings
Colorado Distance Learning Association quarterly meeting

Distance Learning Program

Collaborate to Create



Education & Public Programs *(continued)*

Project-based Museum Learning
Overcome Creative Blocks
Creativity Takes Courage

Provisional Docent Training

Recruited and initiated training of 48 new docents to lead school and adult tours, completed June 2014

TOURS & GALLERY PROGRAMS

Architecture Tours
 Collection Highlights Tours
 English Language Acquisition Tours
 Nooner Tours
 Spanish Language Tours
 Special Request & Custom Tours
 Tactile Tours
 Temporary Exhibition Tours

ACCESS INITIATIVES

Access Art Mail, quarterly
 American Sign Language interpretation
 Art & About Tours
 Custom Access Tours, including Tactile Tours
 Tactile Tables

COMMUNITY COLLABORATIONS

25th Annual Friendship Powwow and American Indian Celebration
 5 By 5 Program with the Mayor's Office for Education and Children
 AmeriCorps Student Engagement Advocates
 Art & About Tours Program with Alzheimer's Association, Johnson Adult Day Care Center, Lincoln Meadows Senior Living, and Memories in the Making
 Aztlan Recreation Center
 Back to School fairs
 Blue Spruce Design & Construction
 Boys and Girls Clubs of Metro Denver
 Buntport Theater Company
 CelebrARTE, in collaboration with Arte Crisol Dance, Barrio E', Capoeira Luanda Denver, Cleo Parker Robinson Dance, Club Colombia Unido, Dancing Across Cultures, Journey through our Heritage (Metro State), and Sol Vida Dance
 Clare Gardens
 Clinica Tepeyac
 Colorado Children's Hospital
 Colorado Photographic Arts Center – Kids' Photography Week
 Community fairs, in collaboration with Denver Botanic Gardens, Denver Public Schools Office of Family and Community Engagement, and Mi Casa Resource Center

Community Groups Tours with neighborhood, civic, and social-service organizations and schools, including 4U2 Organization, Abraham Lincoln High School, Ana Marie Sandoval Academy, Bridge Project, Bright Beginnings, Bryant Webster Elementary School, Centro San Juan Diego, Christ in the Streets, Cole Arts and Science Academy, Denver Coalition for the Homeless, Denver Kids, Educa Radio (DPS), Family Literacy Learning Source of Aurora, Fundación Cámara Cristiana, Hope on Line, Lake International School, Martin Luther King Middle School, North West Collaborative Network, Place Bridge Academy, Valdez Elementary School, and Volunteers of America Head Start and the Latin American Center for Arts Science & Education.

Consulate General of Mexico

CREA Results

Denver Children's Advocacy Center

Denver Health Managed Care

Denver Housing Authority

Denver Public Library Branch Library Program

Denver Public Library Fresh City Life

Denver Public Schools, Extended Learning and Community Schools

Día del Niño celebration, in collaboration with the Byers-Evans House Museum, Clyfford Still Museum, Denver Public Library, History Colorado Center, McNichols Civic Center Building, and the Molly Brown House Museum. Featuring Academia de Ballet Folklórico Nezahualcóyotl, Ana Marie Sandoval Children's Chorale, Aspen Santa Fe Ballet Folklórico, Ballet Folklórico México Alegre, Ballet Folklórico Reina de la Paz, Colorado Ballet Academy, Colorado Mestizo Dancers, Comparsa Morelos in Denver, Dancing Across Cultures, Danza Matachina Guadalupana, El Sistema Colorado, Fiesta Colorado, Grupo Folklórico México Mixto, Grupo Tláloc Danza Azteca, HOPE Online Learning Academy, Lisa Trujillo Dance Academy, Ritmos de mi Perú, and the Rocky Mountain Children's Choir Summit Singers.

La Casa Quigg Newton Family Counseling Center

Lighthouse Writers Workshop

Mexican Cultural Center

Movement Climbing & Fitness

Museo de Arte Popular

Our Lady of Guadalupe Celebration, in collaboration with Academia de Ballet Folklórico Nezahualcóyotl, Comparsa Morelos in Denver, Dancing Across Cultures, Danza Matachina Guadalupana, and Grupo Folklórico México Mixto.

Project WISE

VSA Colorado/Access Gallery

Warm Cookies of the Revolution

WORKSHOP8

YMCA Community Programs Branch

Young Hands on Opera & Art with Central City Opera

Left: Rupprecht Matthies, *¿Being Home?*, 2009 and 2011. Foam, Plexiglas, wood, fabric, Styrofoam, and acrylic paint. Museum purchase with funds from Nancy Benson, 2010.462. © Rupprecht Matthies. Photo courtesy of Michael Ensminger.

Other Outreach & Public Programs

ASIAN ART

Curator's Circle

Sponsored by the William Sharpless Jackson Jr. Endowment

Conversations with Collectors & Connoisseurs of Asian Art

Kim Jongku: The Iron Powder—The Metamorphosis of Steel in Video Installations & Other Artworks

Kim Inseob: Contemporary Lacquer Art of Korea

Kim Sungsoo: Mystery of Millennium—The Past & Present of Korean Lacquer Art

Sharmila Roy Pommot: A Creative Impulse—Rabindranath Tagore, the Nobel Laureate Poet, Musician & Painter of India

Masami Teraoka: Contemporary Narrative Art: Evolution of Masami Teraoka's Work to 2014 (presented in conjunction with the Logan Lecture Series, which is generously supported by Vicki and Kent Logan and DAM Contemporaries)

MODERN & CONTEMPORARY ART

Logan Lectures Series (DAM Contemporaries)

The Logan Lecture Series, now in its eleventh season, continued to bring world-renowned contemporary artists to the museum to discuss their work. The 2013–14 season featured eight artists, including Oliver Herring, Brad Kahlhamer, Kent Monkman, Ernesto Neto, Judy Pfaff, Araya Rasdjarmrearnsook, Bud Shark, Masami Teraoka, and Lin Tianmiao.

Oliver Herring TASK party at *Untitled #65*

For *Untitled #65* (*Say Anything*), German-born, Brooklyn-based artist Oliver Herring, whose work was on display in the Hamilton Building's Logan Gallery and Fuse Box, facilitated one of his trademark TASK parties. Participants wrote imperatives on slips of paper, put them in the "TASK pool," and subsequently selected tasks from the pool and acted them out according to their interpretation. Examples of tasks that were pulled from the DAM pool include, "Start a drum circle" and "Serenade the person to your left with the 'Let it Go' song from *Frozen*."

Kevin Trainor at *Untitled #69*

Pop artist Tom Wesselmann, whose work was on display at the DAM this summer in *Beyond Pop: A Tom Wesselmann Retrospective*, moonlighted as a country music singer and songwriter. At *Untitled #69* (*Uncharted*), Denverite Kevin Trainor performed some of Wesselmann's original songs, of which there are more than 400. Trainor played and recorded music with Wesselmann years ago in New York, where the artist lived and worked. With Trainor's help, the DAM was able to showcase the artist's little-known talent as a lyricist and musician.

Insider Moments

Lin Tianmiao, Rupprecht Matthies, Oliver Herring, and Jason Rogenes met with visitors in the gallery.

NATIVE ARTS

Native Arts Artist-in-Residence Program

In its third year in the studio in the third-floor American Indian galleries, the Native Arts Artist-in-Residence program hosted three artists: basket-maker Linda Aguilar, ceramicist Rose B. Simpson, and multimedia artist Jeffrey Gibson. Each exhibited their art, demonstrated their process, and visited with museumgoers about their work.

Native American Art Studies Association Conference

The native arts staff hosted the 2014 NAASA conference at Denver Art Museum and the Denver Public Library. Chief Curator and Curator of Native Arts Nancy Blomberg presented a paper on the early history of the native arts department and participated in a panel discussion on collecting American Indian contemporary art. Associate Curator John Lukavic moderated two panel discussions including the conference's plenary session with leading contemporary artists and a session on museum artist-in-residence programs.

Casualties of Modernity Performance

In conjunction with the NAASA conference and with the support of Vicki and Kent Logan, the native arts staff presented an original performance by Kent Monkman at the Denver Art Museum in October 2013.

Douglas Society Programs

Barter, Blood, Beauty: Beads in the Age of Discovery, Wolfgang Schlink

Frederic Huntington Douglas & the Denver Art Museum, Nancy Blomberg, chief curator and curator of native arts, Denver Art Museum

Jeffrey Gibson: Powwow Arts as Contemporary Inspiration, Jeffrey Gibson, artist

Contemporary Clay: An Evening with Artist Rose Simpson, Rose B. Simpson, artist

Floral Journey: The Hidden (or not so hidden) Language of Flowers in Native North American Beadwork, Lois Sherr Dubin, independent curator and author

Gallery Tour of Printed and Painting: The Art of Bark Cloth, Nancy Blomberg, chief curator and curator of native arts, Denver Art Museum

NEW WORLD ART

The Frederick and Jan Mayer Center for Pre-Columbian and Spanish Colonial Art 2014 Symposium

Fabled Kingdoms: Luxury Arts of Peru's Northern Desert

Organized by Margaret Young-Sánchez and sponsored by the Mayer Center and the Denver Art Museum

Speakers included Izumi Shimada (Southern Illinois University, Carbondale, IL), *Behind the Golden Mask: Mystery & Splendor of the Sicán (Lambayeque) Culture of Peru*; Lena Bjerregaard

(Ethnologisches Museum, Berlin, Germany), *Sicán (Lambayeque) Textiles from Pachacamac in the Ethnological Museum, Berlin*; and Joanne Pillsbury (The Metropolitan Museum of Art, New York, NY), *Daughters of the Sea: Art and Ritual in Peru's Northern Dynasties*

Alianza de las Artes Americanas Lectures

Tasting History: The Kino Heritage Fruit Trees Project, Jesús M. Garcia, education specialist, Desert Museum, Tucson, Arizona

The Columbian Exchange: New World, New Food & New Cultures, Chef Rob Corey, Johnson and Wales University

Conclusion of popular talk on *Crowned Nuns*, Dr. James Cordova, University of Colorado, Boulder

The Courtly Art of the Ancient Maya, Dr. Mary Miller, Yale University

Stone of Heaven & Earth: The Symbolism of Jade in Ancient Maya Thought, Dr. Karl Taube, professor, department of anthropology, University of California, Riverside

Conservation of a Spanish Colonial Painting, Cindy Lawrence, fine art conservator

A Middle Place: Casas Grandes & the Pueblo World, Dr. Tim Maxwell, director emeritus, Museum of New Mexico

Behind the Scenes: Creating Royal Cities of the Ancient Maya, photographer Barry Brukoff

PAINTING & SCULPTURE

Poussin to Picasso: French Paintings from the Wadsworth Atheneum, lecture by Eric Zafran

French Drawings Up Close and Personal: The Collection of Esmond Bradley Martin, lecture by Kathleen Stuart

Fashionable Art: The Changing Silhouette of French Fashion, 1745-1915, lecture by Sharon Takeda (LACMA)

Pots and Pans, Tables and Chairs: Decorative Arts in French Paintings from the Wadsworth Atheneum, lecture by Michael Hall

Paris Reborn: Napoleon III, Baron Haussmann & the Quest to Build a Modern City, lecture by Stephane Kirkland

The Berger Crucifixion: Art and Revelation in Early Fifteenth-century England, lecture by Dr. T.A. Heslop, Professor of Visual Arts, University of East Anglia, Norwich, England, at the Denver Art Museum

History of Frames, lecture by Michael Gregory

Andrew Wyeth and the Movies: The Story of an Obsession, lecture by Henry Adams

PETRIE INSTITUTE OF WESTERN AMERICAN ART

PIWAA Annual Symposium

The 2014 event, *Journeys West*, included speakers Eric Paddock (Denver Art Museum), Toby Jurovics (Joslyn Art Museum), Derrick R. Cartwright (University of San Diego), Carolyn Kastner (Georgia O'Keeffe Museum), and was moderated by

Patricia Nelson Limerick (Center of the American West at the University of Colorado, Boulder).

Members-only Lecture

Cowboys on Fifth Avenue, Bison in the Bronx: Western Sculptors in New York with Thayer Tolles, Marica F. Vilcek curator of American paintings and sculpture, The Metropolitan Museum of Art. This lecture examined how New York City's vibrant art scene at the turn of the 20th century inspired and supported sculptors of western American subjects.

PHOTOGRAPHY

Anderman Photography Lecture Series

The photography department inaugurated its Anderman Photography Lecture Series with talks by Chuck Forsman in April 2014 and Michael Collins in July 2014. Established with a generous gift from Evan and Elizabeth Anderman, this series features quarterly talks by the preeminent creators and thinkers in photography today.

Colorado Photographic Arts Center Partnership

Curator Eric Paddock, exhibition juror, *One by One*, January-February 2014

Artist lecture with Shelby Lee Adams, May 2014

Fixed Lens: A Look at the DAM's Permanent Photography Collection

This four-week lecture course explored highlights of the DAM's 8,000-piece photography collection. In the first two sessions, photography curator Eric Paddock gave an overview of the fundamentals of photography and its history and shared one of the cornerstones of the DAM collection, nineteenth-century European and American landscape photography. In the third session, curatorial assistant Micah Messenheimer continued the conversation with an overview of landscape work from the early twentieth century to today. In the final session, Kim Roberts, professor of art history at Metropolitan State University, looked at the numerous examples of Modernism, Conceptual Art, and Post-Modernism in the museum's holdings.

TEXTILE ART

Sheila O'Hara—Hand Jacquard Weaving—One Thread at a Time lecture by the artist and conversation in PreVIEW.

Support Groups



Pietro Gualdi, *The Cathedral of Mexico City*, 1850. Oil on canvas. Gift of Frederick and Jan Mayer Collection, 2013.335.

Alianza de las Artes Americanas

720-913-0173 or alianza.denverartmuseum.org

Alianza was created in 1989 to support the museum's pre-Columbian, Spanish Colonial, and southwestern collections. Activities include a lecture series, social events, visits to museums and private collections, travel, and fundraising efforts to support acquisitions for the New World department. A print newsletter published twice a year and an e-newsletter published monthly keep members abreast of Alianza activities and new developments in the field.

Asian Art Association

720-913-0040 or asianartassociation.org

The 160 members of the Asian art department support group, the Asian Art Association, accomplished two large goals in the 2013-14 year. The members proudly raised enough funds to finance the purchase of an important educational selection of the Powers collection currently on loan to the Denver Art Museum. The purchase was made in honor of Dr. Joseph de Heer Curator of Asian Art Ronald Otsuka's 41st year at the museum. This purchase ensures that the pieces remain permanently in the collection though we bid reluctant farewell and happy days to Ron in his upcoming retirement.

CultureHaus

culturehaus.com

CultureHaus is a social and educational support group for the Denver Art Museum that inspires and encourages the next generation of arts philanthropists while providing unique access to the institution. CultureHaus programs provide members with the opportunity to explore the museum and Denver's art scene in an interactive social setting. CultureHaus Collects exposes members to small group tours of private collections with visits to art studios and galleries. InHaus events feature a behind-the-scenes look at exhibitions from the curator's perspective, and Out & About offers VIP invitations to special events at Denver's hottest new locations. CultureHaus's annual signature event features an inspired cocktail party that raises funds for future DAM programming.

DAM Contemporaries

720-913-0152 or damcontemporaries.denverartmuseum.org

Founded in 1978, DAM Contemporaries supports the mission of the modern and contemporary art department. DAMC raises awareness about the department's collection and exhibitions, as well as international and local contemporary art, through a variety of programs. Highlights of fiscal year 2014 include exclusive tours of *Modern Masters: 20th Century Icons from the Albright-Knox Art Gallery*, *Daniel Sprick's Fictions*, and *Chihuly* at the Denver Botanic Gardens; eight Logan Lectures by artists who hail from as close as Lyons and as far as Thailand; a party celebrating *Modern Masters* at Denver's Postmodern Co. and another at Ironton Studios inspired by the museum's Tom Wesselmann retrospective; and the screening of works by Cuppetelli and Mendoza, Araya Rasdjarmrearnsook, and Oliver Herring in the Fuse Box.

Design Council

denverartmuseum.org/membership-support/design-council

Since its founding in 1990, Design Council of the Denver Art Museum has been an enthusiastic partner in enriching the department of architecture, design, and graphics. Design Council is an alliance of approximately 150 design professionals and enthusiasts whose mission is to enhance the awareness and appreciation of design by making it accessible to a wider audience. In May, in celebration and anticipation of *Brilliant: Cartier in the 20th Century*, Design Council hosted an exclusive presentation by Gregory Bishop, director of Cartier Tradition. Bishop provided more than 300 guests a glimpse into how the legendary firm of Cartier conquered America with stunning images of some of the firm's most splendid creations once belonging to such American clients as Elizabeth Taylor, Barbara Hutton, and Vivien Leigh.

Douglas Society

denverartmuseum.org/membership-support/douglas-society

Founded in 1974, the Douglas Society is a social and educational membership group for the native arts department. This year, the group organized a number of programs including a lecture by Wolfgang Schlink on the history of the global bead trade, a talk on the influence of early Denver Art Museum native arts curator Frederic H. Douglas on the museum field by curator Nancy Blomberg, and a lecture by Lois Dubin on floral motifs in American Indian art. The Douglas Society also presented artist talks by Jeffrey Gibson and Rose B. Simpson and an exhibition tour of *Printed and Painted: The Art of Bark Cloth* by Nancy Blomberg. The society's 2014 annual dinner featured Kiowa music and dance by John Emhoolah and family.

Friends of Painting & Sculpture

720-913-0178 or fopas.net

The Friends of Painting & Sculpture is a nonprofit organization that supports and engages in educational programs relevant to American and European art for the cultural enrichment of its members and the general public. It intends to promote the programs of the painting and sculpture collections of the Denver Art Museum and to render financial support for acquisitions and assistance with exhibitions and programs. Major activities include an active lecture series program, Great Collections event, art auction, and, recently, generating funds for the Daniel Sprick acquisition.

Volunteer Executive Board

President

Eileen Pappas

Vice President

Nikki Tomkinson

Secretary

Susan Wallner (to 6/14)

Trudy Turvey (from 6/14)

Treasurer/Volunteer

Endowment Fund

Edie Taylor (to 6/14)

Donna Carpenter (from 6/14)

Member-at-Large

Anne Van Leeuwen

Nominating Chair

Jan Brown

Past President

Anne Stellmon

Communications Coordinator

Gay Neilson

Special Projects Coordinator

Kittie Arnold

Volunteer Enrichment Coordinator

Karen Jo (to 6/14)

Linda Albert (from 6/14)

Volunteer Librarian

Ann Jones

Education Council Chair

Frieda Levine

Flower Council Chair

Debby Richter-Pepper

Guest Services Council Chair

Sharon Martin (to 6/14)

Adrienne Antink (from 6/14)

Museum Shop Council Chair

Donna Winter (to 6/14)

Patt Paul (from 6/14)

Staff Liaisons:

Meg Morris-Aabakken

(Flower Council & Staff Aides)

Rachel Sinclair

(Guest Services & Shop Council)

Marie Stanley (Education Council)

Molly Wink (Administration)



The winners of the 2014 Cile Bach Awards for outstanding volunteer service: Elizabeth Clarke (left), Muriel Brainard (middle), and Jacquie Kitzelman (right).

As of September 30, 2014

Christoph Heinrich,
Frederick & Jan Mayer Director

ADMINISTRATION

Andrea Fulton, Deputy Director, Chief Marketing Officer
Curtis Woitte, Deputy Director, Chief Financial Officer
Laura Grant, Executive Assistant
Erin Ross, Executive Assistant, Business Project Manager

COMMUNICATIONS

Kristy Bassuener, Associate Director of Communications & Public Affairs
Katie Ross, Associate Director of Marketing
Fairlight Baer-Gutierrez, Content Manager
Rose Beetem, Communications Assistant
Carleen Brice, Communications Associate
Erin Haley, Senior Graphic Designer
Cindy Hohman, Marketing & Promotions Manager
Shadia Lemus, Communications & Media Relations Manager
Brianna Sexton, Junior Graphic Designer
Elle Welch, Communications & Media Coordinator

CURATORIAL

Nancy Blomberg, Chief Curator

Architecture, Design & Graphics

Darrin Alfred, Associate Curator
Kati Woock, Curatorial Assistant

Support Group Assistance:

Marjorie Garner, Design Council Coordinator

Asian Art

Ronald Otsuka, Dr. Joseph de Heer Curator of Asian Art
Douglas Wagner, Curatorial Assistant

Support Group Assistance:

Beverly Little, Asian Art Association Administrative Assistant

Conservation

Sarah Melching, Silber Director of Conservation
Charles Patterson, Director of Conservation Emeritus
Julia Benner, Mellon Foundation Fellow, Textiles Conservation
Gina Laurin, Senior Objects Conservator
Allison McCloskey, Associate Textiles Conservator
Kate Moomaw, Assistant Conservator of Modern & Contemporary Art
Courtney Murray, Kress Foundation Fellow, Objects Conservation
Pamela Skiles, Associate Paintings Conservator
Steven Osborne, Conservation Technician

Library

Susan Ferrer-Vinent, Librarian

Modern & Contemporary Art

Gwen Chanzit, Curator, Modern Art and Herbert Bayer Collection & Archive
Zoe Larkins, Curatorial Assistant
Renée Miller, Curatorial Assistant

Native Arts

Nancy Blomberg, Chief Curator and Curator of Native Arts
John Lukavic, Associate Curator
Eric Berkemeyer, Curatorial Assistant

New World

Donna Pierce, Frederick & Jan Mayer Curator of Spanish Colonial Art
Margaret Young-Sánchez, Frederick & Jan Mayer Curator of Pre-Columbian Art
Julie Wilson Frick, Mayer Center Program Coordinator
Jana Gottshalk, Curatorial Assistant

Painting & Sculpture

Timothy Standring, Gates Foundation Curator of Painting & Sculpture
Kathleen Stuart, Curator, Berger Collection
Angelica Daneo, Associate Curator
Elen Woods, Curatorial Assistant



Agustín del Pino, *St. Ignace Loyola (San Ignacio de Loyola)*, about 1700. Enconchado painting; wood, mother of pearl, and oil paint. Gift of Frederick and Jan Mayer Collection, 2013.302.

Petrie Institute of Western American Art

Thomas Smith, Curator of Western American Art and Director of the Petrie Institute
Peter Hassrick, Director Emeritus
Karen McWhorter, Department Assistant
Nicole Parks, Curatorial Assistant

Photography

Eric Paddock, Curator
Micah Messenheimer, Curatorial Assistant

Publications

Laura Caruso, Senior Editor and Manager of Museum Publications

Textile Art

Alice Zrebiec, Avenir Foundation Curator of Textile Art
Jane Burke, Curatorial Assistant

DEVELOPMENT

Arpie Chucovich, Director of Development
Alison Bowman, Manager, Foundation & Government Support
Caleb Covell, Manager, Corporate Relations

Leah Wu Fell, Associate Director of Development, Individual & Corporate Relations
Meghan Fleming, Development Associate
Matthew Moore, Development Associate & Prospect Research
Mary Beth Polce, Manager, The Museum Associates
Chiara Robinson, Associate Director of Development, Foundation & Government Support
Madison Rupp, Gifts Processing & Donor Relations Associate
Gravely Wilson, Associate Director of Development, Events

EDUCATION

Melora McDermott-Lewis, Director of Education; Master Teacher, European & American Art
Heather Nielsen, Associate Director of Education; Master Teacher, Native Arts & New World
Clara de la Fuente-Ricciardi, Coordinator of School & Latino Community Programs
Rose Eason, Coordinator of Adult & College Programs
Lindsay Genshaft, Coordinator of Community & Family Programs
Jodie Gorochow, Coordinator of Community & Family Programs
Angela Houdyshell, Coordinator of Teacher Resources
Lindsey Housel, Master Teacher, Architecture, Design & Graphics; Manager, Digital Engagement Programs
Jaime Kopke, Manager of Adult & College Programs
Jenna Madison, Manager of Studio & Artist Programs
Molly Medakovich, Master Teacher, Western American Art
Jill Orr, Manager of School, Teacher & Tour Programs
Natalie Ruhe, Education Administrator
Madalena Salazar, Latino Cultural Programs Coordinator
Ellen Spangler, Coordinator of School & Teacher Programs
Marie Stanley, Coordinator of Adult & School Tours
Danielle St. Peter, Master Teacher, Modern & Contemporary Art

Stefania Van Dyke, Master Teacher, Textile Art & Special Projects
Patterson Williams, Master Teacher, Asian Art

EXHIBITION & COLLECTION SERVICES

Lori Iliff, Director of Exhibition & Collection Services
Jill Desmond, Associate Director of Exhibition & Collection Services

Collection Management

Juhl Wojahn, Associate Collections Manager
Kristin Strid, Assistant Collections Manager

Exhibitions

Josh Amati, Exhibition Assistant
Amy Barrett, Assistant Preparator
Laura Bennison, Design Coordinator/Assistant Registrar
Mitchell Broadbent, Chief Preparator
David Griesheimer, Manager of Exhibition Production
Kevin Hester, Installation Associate
Quinn Johnson, Exhibition Assistant
Jeffrey Keene, Exhibition Assistant
Kara Kudzma, Exhibition Project Manager
John Lupe, Manager of Installations
Jennifer Pray, Exhibition Project Manager
Ethan Tuers, Installation Assistant

Registrar

Sarah Cucinella-McDaniel, Associate Registrar/Rights & Reproductions
Laura Paulick Moody, Associate Registrar/Exhibitions
Isabel Tovar, Associate Registrar/Database Administrator

Photographic Services

Jeff Wells, Manager of Photographic Services
Christina Jackson, Assistant Photographer

FINANCE & ACCOUNTING

Stephanie Chapman, Controller
Amy Daley, Accounting Manager
Jessica King, Senior Staff Accountant
Keri Boettiger, Staff Accountant

Matthew Marchetti, Staff Accountant
Kelley Vincent, Staff Accountant
Kimberley Wilson, Accounts Payable Technician
Therese Work, Accounting Technician

HUMAN RESOURCES

Marie Cutillo, Director of Human Resources
Penny Heatherington, Human Resources Generalist
Heidi Stevenson, Special Projects Administrator



Attributed to the workshop of Luis Juárez, *Holy Family (Nun's Badge)*, early 17th century. Oil on copper. Gift of Frederick and Jan Mayer Collection, 2013.363.

MEMBERSHIP & AMENITIES

Molly Wink, Director of Membership & Amenities
Karyn Bocko, Membership & Guest Services Marketing Coordinator

Group Sales

Heidi Weisman, Sales Manager

Events & Business Operations

Dennis Smith, Events, Business & Operations Manager
Mike Kasper, Audio Visual Coordinator



Buena Ventura Jose Guio, *Sample of American Birds* (inscribed "Ganga, Pajaro Canoa, Lechuza, Pito Real, Cotorrera, Misto, Loro"), about 1770–1780. Oil on canvas. Gift of Frederick and Jan Mayer Collection, 2013.3211.

Membership & Guest Services

Kay Dale, Associate Director of Membership & Guest Services
 Bradley Evenson, Ticketing & Database Administrator
 Jeffrey King, Membership & Guest Services Supervisor
 Brianna Conkle, Membership & Guest Services Lead Associate
 Anna Millholland, Membership & Guest Services Lead Associate
 Sigri Strand, Membership & Guest Services Lead Associate

Museum Shop

Gregory McKay, Associate Director of Retail Operations
 Donald Robinson, Manager, Museum Shop
 Lindsay Erickson, Assistant Manager
 Deborah Marziali, Assistant Manager
 Evelyn Waldron, Revenue Coordinator, Bookkeeper
 Aileen Waski, Sales Associate
 Bonnie Weimer, Shipping & Receiving Clerk

Volunteer Services

Meg Morris-Aabakken, Manager of Volunteer Services
 Rachel Sinclair, Guest Services and Museum Shop Volunteer Coordinator

PROTECTIVE & FACILITIES SERVICES

Anthony Fortunato, Director of Protective & Facility Services
 Terri Cross, Associate Director of Protective & Facility Services
 Jeffrey Joyce, Administrative Assistant

Security

Chris Nelson, Manager of Protective Services

Security Supervisors

Walter Branscome
 Cornell Clements
 Joe Collins
 Michael Somme

Assistant Security Supervisors

Nicholle Ansel
 Ronald Ansel
 Christopher Larason

Security Officers

Diane Aguirre
 Raymond Anthony Jr.
 Julie Asmus
 Subas Boppana
 Michael Boykin
 Laura Burchard
 Peter Cho
 John Davenport
 Steve E. Deines
 Jonathan Dow
 Rosemary Fox
 Cary Hale
 Mathew Ingalls
 Michelle Kimball
 Micaela Lell
 Maria Luna
 George Maniatis
 Rodney Massey
 Juan Mikkola
 Hari Nair
 Tracey Petruff
 Shaun Preiss
 Art Sa-Id
 Robert Shindler

Security Specialists

Oksana Borders
 Russell Brix

Facilities

Jeffrey Roberts, Manager of Facilities Services

Facilities Supervisors

Felicia Alvarez, Custodial Supervisor
 Stephen Roberts, Facilities Supervisor

Facilities Assistant Supervisors

Kevin Hernandez, Assistant Custodial Supervisor
 Mark McLaughlin, Assistant Supervisor/ Electrician

Facilities Specialists

Curtis Arpp, HVAC Mechanic
 Alan Mindell, Fire and Alarm System Specialist

Facilities Technicians

James Chew
 Max Kuehn
 Jerry Martinez
 John Powers
 Francisco Serrano
 Brandin Tatro
 Ralph Douglas Wiley Jr.

TECHNOLOGY

Bryon Thornburgh, Director of Technology
 Steve Walker, Manager of Technical Support
 Erika James, Technology Program Manager
 Robert Johnson, Support Technician
 Matthew Popke, Developer
 Cordelia Taylor, Support Technician

The Denver Art Museum extends sincere thanks to the Helen Dill Society members, who have included the museum in their estate plans. Directed to the museum's endowment fund, estate gifts help build a pool of resources for the future and ensure that visitors for generations to come will be able to enjoy the Denver Art Museum.

Members as of September 30, 2014

Polly & Mark Addison
 Adrienne A. Antink
 Mariette Bell
 Nancy Lake Benson
 James Berggren Jr.
 Toby & Robert Bowlby
 Cynthia Bradley
 C. William Brooks
 Frances & J. Robert Cameron
 Carol Campbell & Charles Mueller
 Dr. & Mrs. Henry N. Claman
 Sylvia Sosin Cohen
 George Cole
 Mr. & Mrs. Thomas E. Congdon
 G. Austin Conkey, M.D.
 Mr. & Mrs. Stephen Dilts
 Phyllis C. Dougherty
 Bill & Sharon Elfenbein
 Cathey & Richard Finlon
 Barbara Garlinghouse
 Sidney & Caleb Gates
 Libbie Gottschalk
 Dr. Gary K. Greenhut
 William Griffith
 Donna Hamilton
 Mr. & Mrs. Fred Hamilton
 Jane Hays
 Lorraine & Harley Higbie
 A. Barry & Arlene Hirschfeld
 Don & Mary Hoagland
 Walter & Diana Hotchkiss
 JFM Foundation
 Judy A. Johnson
 Jeanne M. Kearns
 Audre B. Kemper
 Carolyn J. Kercheck
 Mary C. Lanus
 Joseph Lantz
 Christopher & Lu Law
 Katherine K. Lawrence
 Christopher K.M. Leach
 Tammy Leakas
 David Levine & Pamela Wolfe
 Vicki & Kent Logan
 Mr. & Mrs. Charles H. Lohmiller

Susan Lyons
 Dennis Mateski
 Judith McGreevy
 Caroline Morgan
 Balan Nair & Joe Joe Chacko-Nair
 Dick Neal
 Judith & Werner Neuman
 Denny & Judy O'Brien
 Doris O'Brien
 Bonnie Orkow & Bruce Blodgett
 Ronald Y. Otsuka
 Mr. Charles G. Patterson III
 Gary & Terri Paul
 Kathryn A. Paul & Michael Passmore
 Joanne Posner-Mayer
 Dean Prina, M.D.
 Gerald & Lois Rainer
 Scott & Virginia Reiman
 Myra & Robert Rich
 C. Henry Roath
 Marcia & Dick Robinson
 Lewis Sapiro
 Merrill Shields & M. Ray Thomasson
 Leonard Shulman
 Jean & Francine Sliwka
 David & Hanna Sonnabend
 Diane Stanbro
 Michael & Eunice Stein
 Linda & Michael Stone
 David Michael Stretchberry
 Matilde S. Taguchi
 Kay & Bob Terkhorn
 Dr. Brian Tschumper
 Robert Troccoli
 Robert Valerio
 Gary & Phyllis Vander Ark
 Rosemarie Stewart Voorhees
 Jim & Lucy Wallace
 Alden Whittaker
 Willajean & Larry Wilson



Soga Shohaku, *Tiger*, about 1775. Ink on paper. Asian Art Association funds in honor of Ronald Otsuka, 2014.169.

Development Report

The Denver Art Museum's board of trustees and members of the development committee gratefully acknowledge the contributions of the generous donors, sponsors, and members who supported the museum's exhibitions and programs in 2013-2014.

This year was marked by many transformational contributions to the museum, notably the 22 impressionist paintings from the Frederic C. Hamilton collection, the largest gift ever given to the museum.

The collection was on view in *Nature as Muse: Impressionist Landscapes from the Frederic C. Hamilton Collection and the Denver Art Museum*, part of the trio of the *Passport to Paris* exhibition. The museum's annual beacon show, *Passport to Paris*, was generously presented by Delta Dental of Colorado and was additionally made possible through the contributions of Wells Fargo, Adolph Coors Foundation Exhibition Endowment Fund, Stockman Family Foundation, Fine Arts Foundation, Larimer Square, and William LaBahn. The following generous funders also provided significant exhibition support throughout the year: the Helen K. and Arthur E. Johnson Foundation, the Terra Foundation for American Art, the Americana Foundation, Christie's, the Sylvan Stool Family, and Geraldine R. Cohen for *The American West in Bronze, 1850-1925*; an indemnity from the Federal Council on the Arts and the Humanities, U.S. Bank, Snell & Wilmer, and John Brooks Inc. for *Modern Masters*, a collaboration with the Clyfford Still Museum; the Eleanor and Henry Hitchcock Foundation for *Epic: Joseph Stashkevetch Drawings*; and the E. Rhodes and Leona B. Carpenter Foundation for *At the Mirror*.

New acquisitions support for the museum collections included underwriting for two media works by Oliver Herring funded by the Florence and Ralph Burgess Trust, a nendo *Cabbage* chair funded by the Ralph and Florence Burgess Trust, as well as a Joseph Stashkevetch drawing *A Beautiful Fall, 2013* through Eleanor and Henry Hitchcock and Singer Family foundations.

Major funding to support collections care was received this year. The museum received a prestigious challenge gift from the Andrew W. Mellon Foundation to create an endowment for the textile art conservator position. This fund was matched by the Avenir Foundation, Sharon and Lanny Martin, Mary Ellen Anderson, the Stockman Family Foundation, the Singer Family Foundation, and Estelle Wolf. Additionally, the Institute for Museum and Library Services provided a grant to purchase and install state-of-the-art mobile textile art storage screens, and the National Endowment for the Arts funded research efforts in the Asian art collections. Other grants included a fellowship award from the Samuel H. Kress Foundation and a grant for conservation efforts of the AIGA archives by the Foundation of the American Institute of Graphic Arts.

The museum's nationally recognized education programming was also awarded generous support from the Institute for Museum and Library Services to partner with members of Denver's creative

community to create new models of visitor engagement. Support for our education department also came from the Virginia Hill Foundation and Colorado Creative Industries for the Native Arts Artist-in-Residence program. Additionally, Teletech continued its support of the Just For Fun Center; the Salah Foundation, Harry L. Willett, and Harley and Lorraine Higbie provided support for family programs; and Linda and John Carmain funded the museum's access programs. Further support came from the Newman Family Foundation for the studio in the Hamilton Building, Nancy Lake Benson for the innovative textile studio, and the William H. Donner Foundation for PreVIEW programs. Macy's Foundation made *Untitled* possible, and Mountain States Toyota generously funded Members' Previews. Once again, the Free First Saturdays were made possible by the critical support of the citizens who support the Scientific and Cultural Facilities District and sponsored by Target.

The museum's annual fundraising events were, once again, very exciting. Collectors' Choice recognized the contributions of three great patrons of the western American art department: Jim Wallace, Tom Petrie, and Henry Roath. It was co-chaired by Rhonda and Robert Boswell, Sally and Ray Duncan, Louisa and Bob Jornayvaz, Judi and Joe Wagner, and Beth and George Wood, and raised funds for a new western American art acquisitions fund. DAM Uncorked was presented by UMB Bank and Applejack Wine & Spirits and was masterfully co-chaired by Nancy Leprino-Henry, Cintra Pollack, and Amanda Precourt.

Finally, the museum's essential Annual Fund Leadership Campaign donors continued to provide significant multi-year support to help plan world-class exhibitions and programs, which were additionally sustained by the growing numbers of The Museum Associates members and DAM Good Friends donors.

On behalf of the board of trustees of the Denver Art Museum, I would like to express my gratitude for the many individuals, foundations, and corporations who graciously contributed to the successes of the Denver Art Museum this year. Thank you.

Sincerely,
Kate Paul
 Chair, Development Committee

2013-2014 CONTRIBUTIONS, MEMBERSHIPS & ENDOWMENT GIFTS

Trustees	\$994,983
Individuals	5,234,736
Corporations	1,086,391
Foundations	1,236,934
Government Grants	<u>348,000</u>
Subtotal	8,901,044
Endowment Gifts direct to the Denver Art Museum Foundation	<u>747,094</u>
Total	<u>\$9,648,138</u>

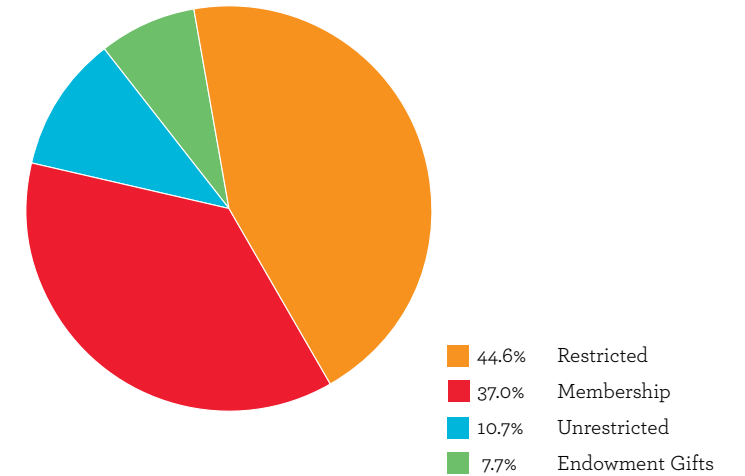

ANNUAL FUND LEADERSHIP CAMPAIGN

Evan & Elizabeth Anderman
 Mary Ellen D. Anderson
 Anschutz Foundation
 William & Elisabeth Armstrong
 Carolyn & Robert Barnett
 Fred & Jana Bartlit
 Nancy Lake Benson
 Julie Blankenship
 Boeckman Family Foundation
 Merle Chambers & Hugh Grant
 Mr. & Mrs. Thomas E. Congdon
 Crown Family Philanthropies
 Devon Dikeou & Fernando Troya
 Joy & Chris Dinsdale
 Michael & Renée Duncan
 Raymond T. & Sally C. Duncan Family
 Grady & Lori Durham
 Mark Falcone & Ellen Bruss
 Suzanne Farver & Clint Van Zee
 Kathleen & Keith Finger
 Cathey & Richard Finlon
 Kelleen & Stephen Finn
 Baryn, Daniel & Jonathan Futa
 Mr. & Mrs. Charles P. Gallagher
 The Gay & Lesbian Fund for Colorado
 Mr. & Mrs. Fred Hamilton
 Andrea & Bill Hankinson
 Nancy Leprino Henry & David Henry
 Lorraine & Harley Higbie
 Eleanor & Henry Hitchcock Foundation
 Sarah & Christopher Hunt
 Elisabeth & George Ireland
 JFM Foundation
 Robert & Lisa Kessler
 Peter H. & E. Lucille Gaass Kuyper Foundation
 Christopher & Lu Law
 Janet & Gordon Lewis
 Vicki & Kent Logan
 Maffei Foundation

Lanny & Sharon Martin
 Delisa & Anthony R. Mayer
 Frederick M. Mayer
 Richard & Mary Pat McCormick
 Lee & Susan McIntire
 Charles Hosmer Morse Foundation
 Diana & Wayne Murdy
 Vicki & Trygve Myhren
 Balan Nair & Joe Joe Chacko-Nair
 Newman Family Foundation
 Susan & Howard Noble
 Holly & Allen Oliphant
 Kathryn A. Paul & Michael Passmore
 William & Verna Pauls
 PB & K Family Foundation
 Roxanne & David Peterschmidt
 Thomas & Jane Petrie
 Ponzio Family
 Joanne Posner-Mayer
 Molly & Jay Precourt
 Scott & Virginia Reiman
 Mary Reisher & Barry Berlin
 Natalie Rekestad-Lynn & Scott Lynn
 C. Henry Roath
 Ken & Judy Robins
 Marcia & Dick Robinson
 Schramm Foundation
 Alessandra & Benjamin Schulein
 Anna & John J. Sie Foundation
 Katharine H. Stapleton
 Morris H. & Ellen P. Susman
 Debra & Kenneth Tuchman
 Britney & Dick Weil
 Connie Burwell White & William W. White Foundation
 Wiegers Family Foundation
 Tricia & Patrick Youssi
 Anonymous donors

INDIVIDUAL CONTRIBUTORS

\$50,000 and above
 Polly & Mark Addison
 Mary Ellen D. Anderson
 Fred & Jana Bartlit
 Nancy Lake Benson
 Merle Chambers & Hugh Grant
 Mr. & Mrs. Thomas E. Congdon
 Joy & Chris Dinsdale
 Raymond T. & Sally C. Duncan Family
 Cathey & Richard Finlon
 Baryn, Daniel & Jonathan Futa
 Mr. & Mrs. Charles P. Gallagher
 Mr. & Mrs. Fred Hamilton
 Andrea & Bill Hankinson
 Nancy Harris
 Erik Jacobsen
 Eugenie & Lael Johnson
 Gregory Kondos
 Robert S. & Gay Ellen Lasher
 Vicki & Kent Logan
 Drs. Chrysee & Esmond Bradley Martin
 Lanny & Sharon Martin
 Kent Monkman
 Robert & Judi Newman
 Susan & Howard Noble
 Estate of Jane Dressler Page
 Jane & Thomas Petrie
 Ponzio Family
 Kimiko & John Powers Collection
 Pushkin Family
 Penny Righthand
 C. Henry Roath
 Christopher C. Schwabacher & Brenda S. Webster
 Anna & John J. Sie
 Janis & William Wetsman
 Estelle R. Wolf
 Anonymous donors

\$25,000–\$49,999

Evan & Elizabeth Anderman
 William & Elisabeth Armstrong
 Carolyn & Robert Barnett
 Friedman Benda & Jennifer Olshin
 Cindy & Bret Bolin
 Dr. Joseph A. Chazan
 Elizabeth & Willard Clark
 Michael & Renée Duncan
 Grady & Lori Durham
 Suzanne Farver & Clint Van Zee
 Jonathan & Dale Carolyn Gluckman
 Wendy & Matthew Hale
 Nancy Leprino Henry & David Henry
 Lorraine & Harley Higbie
 Sarah & Christopher Hunt
 Louisa & Robert Jornayvaz
 Mariner & Megan Kemper
 Robert & Lisa Kessler
 Delisa & Anthony R. Mayer
 Janis & Tom McCormick
 Richard & Mary Pat McCormick
 Balan Nair & Joe Joe Chacko-Nair
 Kathryn A. Paul & Michael Passmore
 Estate of Douglas J. Pimple
 Joyce & Ted Strauss
 Morris H. & Ellen P. Susman
 George & Beth Wood
 Anonymous donors

\$10,000–\$24,999

Ms. Ellen Anderman & Mr. James Donaldson
 Karmen Berentsen
 Robert T. Coffland
 Crown Family
 Devon Dikeou & Fernando Troya
 Mark Falcone & Ellen Bruss
 Kathleen & Keith Finger
 Kelleen & Stephen Finn
 Carla & Patrick A. Grant
 Oliver Herring
 A. Barry & Arlene Hirschfeld
 Jay Horowitz & Elizabeth Hardin
 Elisabeth & George Ireland
 Ann & John Jordan
 Christopher & Lu Law
 Kristyn & Zach McGuire
 Lee & Susan McIntire
 Diana & Wayne Murdy
 Trygve & Vicki Myhren
 Holly & Allen Oliphant
 Alan & Carol Ann Olson
 Michael & Barbara O'Shaughnessy
 Roxanne & David Peterschmidt
 Mrs. Nicholas R. Petry
 Joanne Posner-Mayer
 Amanda Precourt
 Molly & Jay Precourt
 Jeanne & Richard S. Press
 Ann & Kevin Reidy
 Mary Reisher & Barry Berlin
 Natalie Rekstad-Lynn & Scott Lynn
 Ken & Judy Robins
 Marcia & Dick Robinson
 Alessandra & Benjamin Schulein
 Kathleen & Patterson Shaw
 Jack & Penny TerHar
 Judi & Joe Wagner
 Britney & Dick Weil

Tricia & Patrick Youssi
 Anonymous donors



nendo, *Cabbage Chair*, 2008. Paper. Purchased with funds from the Ralph L. and Florence R. Burgess Trust and the Design Council of the Denver Art Museum, 2014.113.

\$5,000–\$9,999

Sondra & William Bechhoefer
 James Bunch & Linda Petrie Bunch
 Janice & Jim Campbell
 Mr. & Mrs. Brown W. Cannon Jr.
 Wann Caron
 Liane & Robert Clasen
 The Crandall Family
 Arthur Ellsworth & Marvin Wilkinson
 David T. Frank & Kazukuni Sugiyama
 Daniel Futa
 John & Bridget Grier
 Dr. John & Pamela Grossman
 Mitsuya & Kikue Inohara
 Mr. & Mrs. Barton M. Johnson
 Akira & Reiko Kanda
 William La Bahn
 James E. Laramy
 Julie & Rob Lewis
 Janet & Scott Martin
 Frederick M. Mayer
 Robert Montgomery
 Carl Patterson
 Jody & Bob Phelps
 Cintra Pollack
 Nancy Powell
 Carolyn Quan & Porter Bennett
 Jolanthe Saks
 Don Scott
 Dr. Gregory Silvus & Mel Miller
 George & Carol Solich
 Gary & Teresa Stewart
 The Sylvan Stool Family
 Jim & Lucy Wallace
 Anonymous donors

\$2,500–\$4,999

Betty Allen
 Buck & Janelle Blessing
 Beaufort & David Butler
 Barbara Caley
 The Carmain Family
 Monty Cleworth
 Geraldine Cohen
 Liza Dennehy & Lambert Bunker
 Lois S. Ferguson

Sarah & Brent Gephart
 Robert Graham
 Patricia & Kenneth Green
 Charles & Linda Hamlin
 Christoph Heinrich & Kira van Lil
 Kathryn Kantes & David Birnbaum
 Leonard Keating
 Mona Lutz
 William Matthews & Laura Barton
 Joanne & W. Robert Mendes
 Kenny & Patty Moore
 Sally Cooper Murray
 Marilyn Nobles
 Ronald Y. Otsuka
 Myra & Robert Rich
 Nina Saks & Richard Robinson
 Philippe Schoen
 Kay & Bob Terkhorn
 Kerry & Gary Vickers
 Jeffrey Woodruff
 Anonymous donors

\$1,000–\$2,499

Agneta Albinsson & Mats Wahlstrom
 Gary & Donna Antonoff
 Robert Armstrong
 Ellen T. Beller
 James Berggren Jr.
 Brandon & Laura Berkley
 Robert & Rhonda Boswell
 Trudy & Alan Boyer
 Charles & Betty Brega
 Nadaleena Mirat Brettman
 Barbara Bridges
 Lynn Brofman
 Mark & Rachel Brown
 David Brunel & Stacey Steers
 John N. Caulkins
 Dr. & Mrs. Henry N. Claman
 James & Toni Cohig
 Steve & Lucy Cookson
 Marty & Howard Corren
 Ann M. Corrigan & Kent Rice
 Curtis & Dorothy Cushman
 Nancy & Kevin Daly
 Dorothy & Bruce Dines
 Allison Donner & S. Craig Hemenway
 Deborah Donner
 Rosemary R. Fair
 Estate of Eva Feld
 Jack Finlaw & Greg A. Movesian
 Daniel & Nancy Freeberg
 Gracie Freedman & Itzhak Asher
 Ann & Greg Fulton
 Sidney & Caleb Gates
 Gary Gildersleeve
 Chad Gonzalez
 Stephen & Donna Good
 Gertrude Grant
 Shand & William Green
 Alice Griffith
 Barbara & Charles Griffith
 Jack & Celeste Grynberg
 John Hamilton
 Harold Hamm
 Janeen Hogan & Henry Fisk
 Betsy & Michael Huseby
 Darin & Lara English
 Sue & Grafton Jung

Kara Johnston
 Glenn R. Jones & Dianne Eddolls
 Patricia & Karl Jonietz
 Charles Joseph
 Jayn Karl
 Wendy & Robert Kaufman
 James Kelley & Amie Knox
 Mr. William J. Kelly
 Jan Kennaugh & Chip Horne
 Douglas Kerbs
 Dr. Sungsoo Kim
 Katherine Klehr
 Zeze Kreidle
 Estate of Geoffrey S. Kuhn
 Mary Ann Lamont
 Eugene Lang & Marguerite L. Johnson
 Denis & Eva Lanier
 Rita & William Larson
 Lauren & Michael Lee
 Merrill Linton & Andrew Armatas
 Mr. & Mrs. Charles H. Lohmiller
 Patricia J. & Samuel C. Lukens III
 Pam & Mo Mathews
 Kenneth & Annie McLagan
 Gerald Middleton
 Barclay St. John Miller
 Shirley & Jo-Anne Morrirt
 Fuji Murakami
 Dung Ngo
 Timothy O'Connell
 Nancy Parker
 William & Verna Pauls
 Leonard & Alice Perlmutter
 Daniel & Mary Peterson
 Dick & Betsy Quinn
 Tyson Rabani
 Paul Ramsey
 Dan Revelle & Laura Curtis
 Blair & Kristin Richardson
 Mimi & Ed Roberson
 Barbara Rynn
 Romona Scholder
 Annalee & Dr. Wagner Schorr
 Susan & Jeremy Shamos
 Carole & George Shaw
 Merrill Shields & M. Ray Thomasson
 Emily & Kerry Sims
 Mr. & Mrs. Thomas J. Sisk Jr.
 Susan & Harold Skramstad
 Patricia Somerville
 Daniel Sprick
 Joyleen & Dennis Swanson
 Joann Terriquez
 Leslie & Thomas Townner
 Robert Troccoli
 Dr. Brian Tschumper & Benton Greer
 K.C. Veio
 Suellen & G. Travis White
 James F. Williams II & Nancy Allen
 Jill A. Wiltse & H. Kirk Brown III
 Monica Jane Wyatt
 Joyce Zeff & Diana Anderson
 Anonymous donors

\$500–\$999

Bev Adams
 Lyn & Jan Albertson
 Dr. John H. Ashworth
 Hartman Axley
 Patience Baldwin

Mary Jo Banbury
 Scott Bennett
 LaFawn Biddle
 Donna Bilger
 Julie Blivas
 Emma C. Bunker
 Janet Burda & Robert Zupkus
 Jennifer & Frank Callahan
 Maureen & Ren Cannon
 Sue Cannon
 Dee Chirafisi & Jim Theye
 Shazad & Judi Crawford
 Kelly Cummins
 Estate of Shirley M. Duman
 Kathy Finley
 Victoria Frank
 JoAnne Friedman
 Brad Gassman
 A.W. Gebbert
 Timothy George
 Roger & Jill Giller
 Jutta & Peter Golas
 Carol & Henry Goldstein
 Nada & Harmon Graves
 Carol & John Grudis
 Leeon Hayden
 Lisa Hoffman
 Doug Imhoff
 Shannon Isaacs & Kaye Isaacs
 Kimberly Jamerson & Terri Barnes
 Brian & Catherine Janonis
 Mary Jo Johnson
 Patricia Johnson
 Gerri & James Keeley
 Carol Keller & David M. Clune
 Cynthia & John Kendrick
 Kelly Kiefer & Elizabeth Rubin
 Rosemarie Wipfelder Kumpe & David Kumpe
 Nhu Lam & David Agostine
 Katherine K. Lawrence
 Solveig Tschudi Lawrence & Rob Lawrence
 Lana Lee
 Carol Leight
 Mathias Leppitsch
 Lawrence & Carol Levin
 Alison Levy
 Lois & Fred Margolin
 Linda & Douglas McDonald
 Elizabeth Mehrtens
 Arthur Morrissey & Janet Hayes
 Richard Murray
 Scott & Erin Myers
 Marcia Naiman
 Jane & Gordon Netzorg
 Pamela & Warren Neufeld
 Mr. & Mrs. Will F. Nicholson Jr.
 Denny & Judy O'Brien
 Deborah Olliff
 James Palenchar & Lizabeth Lynner
 Mr. & Mrs. Perry C. Peine
 Emily & Joe Perrotto
 Aimee & Gregg Petri
 Joan Prusse & Robert Musgraves
 John & Linda Roberts
 Michael & Shannon Robinson
 Bernard S. Rosen
 Mr. & Mrs. William E. Russell
 Anita Samen & David Follmer
 Kathy & Darrel Schmidt
 Wynne Shaw

Nancy L. Simon
 Mrs. Robert W. Smedley
 Dudley & Ronda Smith
 Elaine Strauch
 Laura Stuto
 Janis Susskind
 Martha Symko-Davies & Miles Davies
 Sophia Symko
 Page & Philip Tatar
 Ann & Lawrence Thomas
 Donna & J. Michael Thornton
 Faye Toogood
 John & Wendy Trigg
 Whitney & Carlos Trujillo
 Jade & David Walsh
 Rhonda Wapnick
 James & Nancy Williams
 Veronica & Murray Willis
 Judith & William Wolpert
 James & Marion Woodward
 Carla & E. Allen Wright
 Dr. Wayne & Nona Hayes
 Anonymous donors



Pitcher, about 1600. Silver. Gift of Frederick and Jan Mayer Collection, 2013.314.

\$250–\$499

Marnie Adams
 Tamiko & Frank Adler
 Elisabeth Aiello & Brett La Hay
 Janet Alcorn
 Mary Alter
 Keith Ambuhl & Christopher Vandall
 Kathleen Andrews & Gary Emrich
 Loretta & Richard Angstadt
 Aurora Arlet & Chris Sassone
 Margo & Arthur Atkins
 Barbara & Richard Austin
 Jennifer Ayres
 Jeanette Azar
 Dennis & Barbara Baldwin
 Marcia & Bob Bankirer
 Lovedy Barbatelli
 Harvey & Sharon Barnard
 Michael Barry & Claudia Hill
 Karen & Thomas Barsch
 Charles & Janice Baucum
 Vicki Baur
 Virginia & Robert Bayless



Daniel Sprick, *Jared*, 2011. Oil on board. Funds from the Friends of Painting & Sculpture, a support group of the DAM, as well as contributions given in honor of Guenther Vogt, 2014.55.

Peggy Beck
Denise & Raymond Bellucci
Gail & Martin Berliner
Sara Bishop
Mr. & Mrs. John Blue
Robbie Blum
Irma Boltman
Libby Bortz & Micheal Altenberg
Larry & Joan Brennan
Thomas Briggs
Magrit & Mark Brinker
Brigitte Brown
Thomas & Claire Brown
James Brownlie
Merrienne & Gerald Bryan
Mary & Glen Burbridge
Francie Campbell
Charles Cannon
Ana Carolina & Andrew Claugus
Mark & Margaret Carson
Gwen & Richard Chanzit
Philip Chavez
Betsy & W. Dennis Cheroutes
Tonia Chismar
Elizabeth Clarke
Steve Combs
JoAnn & John Congdon
Katherine Connors
Gretchen Cooper
Manon Crespi
Katrina & Gil Cretney
Robert Dalal
Pat & Stan Dashiell
Jane Stevenson Day
Pamela & David Decker
Rachel Dee
Christie & Joseph Del Ciotto
Faye & Steven Demby
Judee Donner
Julie & Robert Donohue
William Donohue
Joyce & Max Douglas
Sean Dressel

Patrica Elias & Thomas Doherty
Cynthia & Steve Enger
Susan Erlich
Erica Escalante
Norma & John Estes
Ed & Lee Everding
Jill Farquhar
Viktor Felkers
Gina Ferrari
Tom Finley
Alexis & John Fischer
Dan & Karen Forey
Suzy Foy
Marie & Charles Frederickson
John & Pamela Gale
Mike & Nanette Gamily
Terry Ganey
Gaylene Garbizo & John Remick Stephens
Ann Garstang
B.J. & Grace George
Avner Gilady
Ingrid & Erin Glancy
Bryan Glasmann
Suzanne & Torge Goderstad
Kimberly & Ralph Graham
Bruce Griffiths
Lori Gross
Renee & Martin Gross
Elaine Gunnell
Nick Hamilton
Bob & Marilyn Harris
Heather Harris & John Hamrick
Karen Hart
Lisa & Byron Haselden
Charles Haskell
Patricia & Jarrold Hauptman
Norma & Phillip Heinschel
Alison Heller
Cindy & Mark Hellgren
Amy Hiett
Jennifer A. Hilbers
Sarah Hite
Melissa Hooley & Samantha Sclafani
Louisa & Alex Home
Jane & William Houston
Beverly & John Howell
Erin Iba
Terri & J. David Ingram
David & Stacy Jackson
Kimberly Jacobs
Sandra & Paul Jeffery
Colleen Johnson
Lisa & David Johnson
Denise & Patrick Juliana
Andrea & Robert Keatts
Lynne & Raymond Keck
Steve & Sallie Keeney
William & Carolyn Kemp
Larry & Judy King
Suzanne & Roger Kinney
Jubal & Catherine Kling
Barbara Knight
Sarah & Daniel Kozlowski
Judy & Andy Kramer
Kathleen & William Kreidler
Donna Laceby
Kathy Landen
Gayle & Gary Landis
Margaret Lane & John Francis

Scott Lary
Cynthia Laurnen
David & Wendy Lee
Lin Lee
Barbara & Martin Lewis
G.E. Lewis
Andrea Li
Linda & Dain Liebl
Barton Lilly
Trisha & Todd Lindeman
Carolyn & Charles Livingston
Gretchen & W. Charles Lobitz
Roberta & George Lohr
Roberta Long & Jeremy Shavin
Kristin & Elephtherios Longa
Jeri & Ronald Loser
Brooks & Chester Luby
Dena & Donald Lund
John & Susan Madden
Jeffrey Maerschalk
Kalleen & Bob Malone
Anne & Austin Marquis
Kazuomi Matsuura
Kathleen Mattox & John Osborn
Meg Mauger
Kathy & Stephen McConahey
Don & Purnee McCourt
Dirk & Carol McDermott
Georgene & Thomas McGonagle
Joan & Lawrence McIntyre
Paky Kyner McKinstry
Linda & Pepe Mendez
Pamela & Katherine Merrill
Colleen & Dylan Miller
Erika & Joanna Moldow
Carol Moore
Nancy Clare Morgan & Nicholas Barto
Jocelyn & M. Sean Murphy
Theresa & David Murray
Charlotte Neitzel & Stockton Baker
Stacy Nolan
John Obering
Holly & Richard O'Connor
Dr. George I. Ogura
Malachi O'Neill
Julie & Brian O'Shea
John Padilla
Helga Panfil
Allen Parsons
Kerry & Nathan Pearlman
Dorothy Pearson
James & Pamela Peros
William Pierce
Elena Marzano Piras
Gary & Ann Polumbus
Mindy & Laurin Quiat
Jane Quinette
Terence Quirke
Julie Rech
Molly Reinhardt
Eleanor & C. William Reiquam
Ellen Reynolds
Mr. & Mrs. Dan Riehl
Jennifer Rohan
Maria Roques
Carol Ann & Paul Rothman
Richard & Sally Russo
Alma Ryan
Tim Saffell

Kari & Michael Sanders
Lois Saul
Marianne Sax
Nancy Schulein
Richard Schwartz
B.J. Scott
Joan Scott
Kevin & Sarah Scott
Julia & George Secor
Doug Seserman
Carolyn Shaver & Steve Thurston
Marilyn Shaw
Paula & James Shira
Erica Simon & Doug Gilkey
Elizabeth Slifer
Jenni & Steve Sonnen
Margaret & Lieber Spampinato
Becky Spence & Tim Bauer
Eva Spitz
Kathryn & Hanspeter Spuhler
Debra & Melvin Stahl
James & Faith Stone
Judith & John Stovall
Sondra & Richard Talley
Debra Taraghi
Doug & Sandy Tashiro
Leah Tharpe
Michael & Darlene Thomas
Jill & Steven Traina
Sue & Chris Vincent
Sandra & Andrew Vinnik
Christina Bearman Von Wald
Maryann Wadas
Aaron Walsh
Jerome P. Webster
David Wedmore
Elizabeth & Bruce Whitesel
Michelle & Thomas Whitten
Pamela & Robert Wiegand
Rusty & Maradith Wilkins
Sandra & John Wilkinson
Caro & Graham Williams
Niña & Ana Williams
Glenda & Kent Winker
Glen & Margaret Wood



William Matthews, *Middy Heat*, 2012. Oil paint on paper. Funds from Edward P. Bass, in memory of Peter Dominick, 2013.229.

Suzanne Woodard & Palmer Kauffman
John & Marion Woods
Mary Wright
Anita Youngblut & Richard Scholz
Kevin Zaloudek
Anonymous donors

CORPORATE CONTRIBUTORS

\$50,000 and above
Delta Dental of Colorado
Mountain States Toyota
Target Stores
TeleTech
U.S. Bank
UMB Bank
Wells Fargo Bank
Anonymous donor

\$25,000–\$49,999
Christie's
Duncan Oil
The Owings Gallery
Snell & Wilmer

\$10,000–\$24,999
Bessemer Trust
Brownstein Hyatt Farber Schreck
Forest Oil Corporation
HealthONE
J.N. Bartfield Galleries
John Brooks Incorporated
Kaiser Permanente
Macy's Foundation
Micro Motion
Petrie Partners
Sill-TerHar Motors
Whiting Petroleum Corporation
Xssentials

\$5,000–\$9,999
Benjamin Moore & Co.
Buntmann & Associates
Cassidy Turley Commercial Real Estate Services
Larimer Associates
NICE Systems, Inc.
PCL Construction
Platte River Equity
Room & Board
Starz

\$2,500–\$4,999
Colorado State Bank & Trust
Honnen Equipment Company
Johns Manville Corporation
Jones International University
Kline Alvarado Veio, P.C.
Merrill Lynch
Merrill Lynch Private Bank—Hamstra/
Berger Group
Prologis
Saunders Construction
Thurston Kitchen & Bath
Todd Reed

\$1,000–\$2,499
Ashley Campbell
Citi Private Bank
Columbine Showroom
Decorative Materials
Denver Design District
Fiber Seal of the Front Range
J.E. Dunn Construction Company
JPMorgan Chase
Koelbel & Company
Land Title Guarantee Company
Layer Cake Creative
Leslie Hindman Auctioneers
Nexgen Resources Corp
Sprint Denver
TreeHouse Brokerage & Development
& Trust

\$500–\$999
Abyss Upholstery & Furniture Refinishing
Bank of America Foundation
BK Holland Enterprises
Blind Corners & Curves
CET & Associates
Crestone Capital Advisors
DC Upholstery Workshop
DCP Midstream
DecorAsian
EnCana Cares Foundation
ExxonMobil Foundation
Francois & Co.
IBM Corporation
JPMorgan Chase Foundation Matching
Gifts & Volunteer Grants
MDC
Microsoft Corporation
Northrop Grumman
O'Brien Advertising
Sotheby's
Studio Como
Teller Street Gallery & Studios
Western Union Foundation

\$250–\$499
Armstrong Steel Corporation
Chevron Corporation
David Cook Galleries
Daydream Designs
ING Security Life
In-Site Design Group
LUXE
Robischon Gallery
Ronnberg Associates

FOUNDATION, GOVERNMENT & COMMUNITY PARTNER CONTRIBUTORS

\$50,000 and above
Citizens who support the Scientific & Cultural Facilities District
American Institute of Graphic Arts
The Anschutz Foundation
Avenir Foundation
Berger Collection Educational Trust

Boeckman Family Foundation
 Bonfils-Stanton Foundation
 Chambers Family Fund
 Children's Hospital Colorado
 Clyfford Still Museum
 Congdon Family Fund
 The Flowe Foundation
 Diane & Charles Gallagher Family Fund
 The Frederic C. Hamilton Family Foundation
 Eleanor & Henry Hitchcock Foundation
 Institute of Museum & Library Services
 JFM Foundation
 Helen K. & Arthur E. Johnson Foundation
 Henry Luce Foundation
 Andrew W. Mellon Foundation
 National Endowment for the Arts
 Newman Family Foundation
 PB & K Family Foundation
 The Ponzio Family Foundation
 Reiman Foundation Incorporated
 Anna & John J. Sie Foundation
 Singer Family Foundation
 Stockman Family Foundation
 The Andy Warhol Foundation for the Visual Arts

\$25,000–\$49,999

Americana Foundation
 The Armstrong Foundation
 Ralph L. & Florence R. Burgess Trust
 E. Rhodes & Leona B. Carpenter Foundation
 Foundation of the American Institute for Conservation
 The Gay & Lesbian Fund for Colorado
 Catherine Hawkins Foundation
 Samuel H. Kress Foundation
 Mike Leprino Family Foundation
 The Anthony & Delisa Mayer Foundation
 Schlessman Family Fund
 Terra Foundation for American Art

\$10,000–\$24,999

Florence R. & Ralph L. Burgess Trust
 Colorado Creative Industries
 Sam F. & Freda R. Davis Charitable Trust
 The William H. Donner Foundation
 Fine Arts Foundation
 Harmes C. Fishback Foundation Trust
 Higbie Family Foundation
 Virginia W. Hill Foundation
 Enid & Crosby Kemper Charitable Trust
 Maffei Foundation
 Frederick R. Mayer Family Denver Art Museum Fund
 Pema Foundation
 El Pomar Foundation
 The Precourt Foundation
 The Salah Foundation
 Schramm Foundation
 Tuchman Family Foundation
 University of Denver
 Harry L. Willett Foundation

\$5,000–\$9,999

American Academy of Arts & Letters
 Barnett Charitable Foundation
 Paul Bechtner Foundation
 Nancy Lake Benson Fund
 The P. Bruce & Virginia C. Benson Foundation

The Boswell Family Foundation
 The Driscoll Foundation
 Peter H. & E. Lucille Gaass Kuyper Foundation
 Charles Hosmer Morse Foundation
 JHJ Posner Family Fund
 Anonymous donors

\$2,500–\$4,999

Caulkins Family Foundation
 Chill Foundation
 Denver Museum of Nature & Science
 Feiner Family Foundation of Colorado
 David & Katherine Lawrence Foundation
 Laura Jane Musser Fund
 The Rifkin Foundation
 Andrea Singer Pollack Revocable Trust
 VISIT DENVER
 Anonymous donors

\$1,000–\$2,499

James & Alvina Bartos Balog Foundation
 DeWalt H. Ankeny Jr. Fund of the Minneapolis Foundation
 Cliff Foundation
 Colorado School of Mines Foundation
 Denver Foundation
 Dobbins Foundation
 Frederick G. Fish Foundation
 The Gilman Family Foundation
 Havercroft Family Foundation
 William D. Radichel Foundation
 Rose Community Foundation
 The Glen E. Shuster Trust
 JR & MJ Wilson Foundation

\$500–\$999

Norman Kautsky Charitable Gift Fund
 M.E. McGoldrick Charitable Fund
 Jonathan Rinehart Family Foundation
 Sampler Guild of the Rockies
 Society for Photographic Education

\$250–\$499

Robert H. Bell Rev. Trust
 The Catlin Family Charitable Gift Fund
 Colorado Dominican Vocation Foundation
 Community First Foundation
 Elizabeth Elser Doolittle Charitable Trust
 Kirkland Museum
 Larsen Family Foundation
 Nelson Family Foundation
 Nicholson Foundation
 Vander Ark Foundation
 Anonymous donors

INDIVIDUAL MEMBERS

First 100 Museum Associates

\$5,000

Polly & Mark Addison
 Carolyn & Robert Barnett
 Fred & Jana Bartlit
 James Berggren Jr.

Trudy Bortz & Alan Boyer
 Janice & Jim Campbell
 Mr. & Mrs. Brown W. Cannon Jr.
 Merle Chambers & Hugh Grant
 Monty Cleworth
 Dick & Ze Deane
 Paul Diede



Vincent van Gogh, *Edge of a Wheat Field with Poppies*, 1887. Oil paint on canvas on pasteboard. From the Frederic C. Hamilton Collection, bequeathed to the Denver Art Museum.

Deborah Donner
 Arthur Ellsworth & Marvin Wilkinson
 Baryn, Daniel & Jonathan Futa
 Laurie Galbreath
 Robert Graham
 Patricia & Kenneth Green
 Jack & Celeste Grynberg
 John Hamilton
 Andrea & Bill Hankinson
 A. Barry & Arlene Hirschfeld
 Kathryn Kantes & David Birnbaum
 James Kelley & Amie Knox
 Douglas Kerbs
 Robert & Lisa Kessler
 Sarah & Daniel Kozlowski
 Zeze Kreidle
 Mary Ann Hamilton Lamont
 Sally Cooper Murray
 Robert & Judi Newman
 Holly & Allen Oliphant
 Mrs. Nicholas R. Petry
 Ponzio Family
 Ann & Kevin Reidy
 Myra & Robert Rich
 Mr. & Mrs. Monroe Rifkin
 Jolanthe Saks
 Annalee & Dr. Wagner Schorr
 Don Scott
 Susan & Jeremy Shamos
 Dr. Gregory Silvus & Mel Miller
 Shirleyan & David Spira
 Kay & Bob Terkhorn
 K.C. Veio
 Judi & Joe Wagner
 Jim & Lucy Wallace
 Joyce Zeff & Diana Anderson
 Anonymous donors

The Museum Associates

The Museum Associates \$2,500
Senior Museum Associates \$1,500
Young Museum Associates \$1,000

Ellen Anderman & James Donaldson
 Catherine H. Anderson
 Shannon & Todger Anderson
 Edee Anesi
 Derek & Kelly Anguilm
 Sue Anschutz-Rodgers
 Elaine & Max Appel
 Hartman Axley
 Robin Baba-Koncilja & Nick Koncilja
 Lornel & David Baker
 Robert Balas
 Lovedy Barbatelli
 Michael & Joyce Barish
 Louise & William Barrett
 Pamela Beardsley
 Brian Bennett & Bev Daniels
 Marcy & Bruce Benson
 Karmen Berentsen
 Brandon & Laura Berkley
 LaFawn Biddle
 Regina & Charles Biederman
 Sheila Bisenius
 Erica & Louis Bisette
 Julie & Michael Bock
 Cindy & Bret Bolin
 Myra Bookman-Colby & Raggio Colby
 Tobey & Justin Borus
 Robert & Rhonda Boswell
 Mandarin Bowers & David Rubinstein
 Kathy & Joe Brack
 Bill & Do Bredar
 Nate Breece & Heather Pridemore
 Barbara Bridges
 Magrit & Mark Brinker
 Mark & Rachel Brown
 Lauren & Drew Brownstein
 Roman & Adel Bukary
 Emma C. Bunker
 James & Sharon Butler
 Chris Campbell & Peter Bihari
 Sue Cannon
 Amy Cara & Michael Mowry
 Rex & Donna Carpenter
 Lelia Carroll & Brooke Brown
 David Brunel & Stacey Steers
 David I. Caulkins
 Eleanor Caulkins
 John & Ann Chafee
 Jocelyn & Douglas Childs
 Dee Chirafsi & Jim Theye
 Suzanne & Lynn Claar
 Dr. & Mrs. Henry N. Claman
 Sheila Cleworth
 Dennis & Pamela Clifford
 Bruce & Martha Clinton
 Edward & Anne Close
 Geraldine R. Cohen
 Mark & Sheila Cohen
 Sylvia Sosin Cohen
 James & Toni Cohig
 Jo Cole
 Maria Cole
 Terry & Patricia Colip
 Robert & Elaine Collins

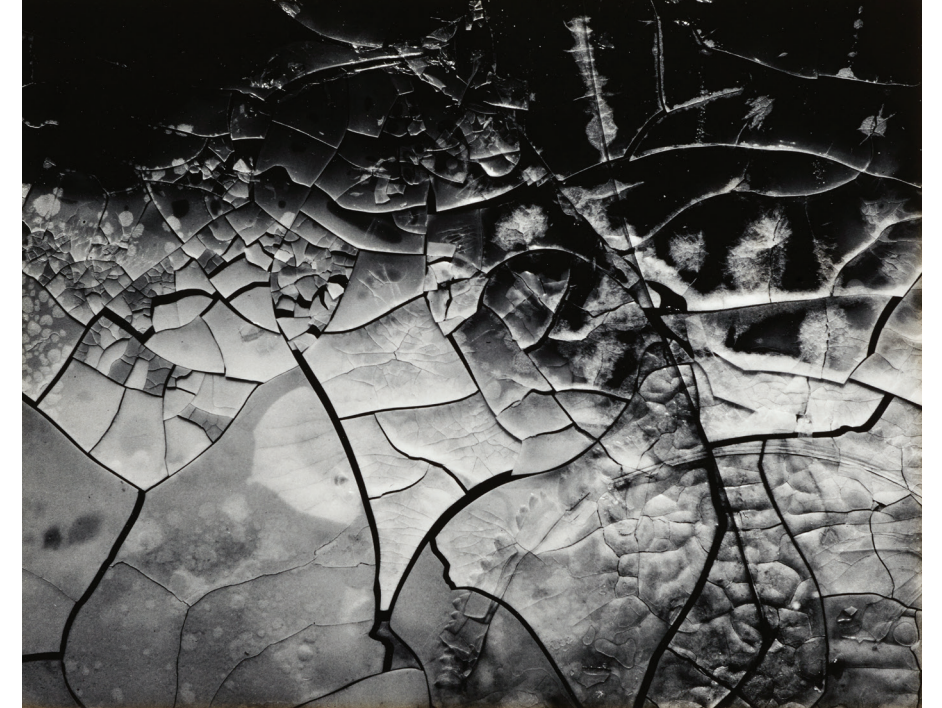

Nathan Lyons, *Untitled*, 1957. Gelatin silver print. Purchase with photography department funds, 2014.143. © Nathan Lyons

Timothy & Kirsten Collins
 Mr. & Mrs. Thomas E. Congdon
 Diana & Roy Conovitz
 Phyllis M. Coors
 Marty & Howard Corren
 Nathalie & Raj Dani
 Kari & Ryan Davis
 Jane Stevenson Day
 Jessica & Jason Day
 Liza Dennehy & Lambert Bunker
 Devon Dikeou & Fernando Troya
 Paul & Diana Docktor
 Lindsey & Stanton Dodge
 Philae C. Dominick
 Allison Donner & S. Craig Hemenway
 Colleen Dougherty & Joseph Euteneuer
 Cynthia & William Dougherty
 Mr. & Mrs. Lewis W. Douglas Jr.
 Gwyneth Pohl Drake & John Drake
 Lisa & Charles Duke
 Peter & Ellen Durst
 Grace & Kirk Eberl
 Gayle Embrey
 Jack & Jennifer Evans
 Ed & Lee Everding
 Robert & Donna Faraci
 Melissa & Adam Farver
 Angela & Daniel Feiner
 Lois S. Ferguson
 Jack Finlaw & Greg A. Movesian
 Cathey & Richard Finlon
 Alexis & John Fischer
 Thomas Fitzgerald
 Mary Lou Flater
 Celeste Fleming
 Marina Florian & Steve Doerr
 Katherine & Alan Fox
 Thomas Fox
 James & Deborah Frank
 Gracie Freedman & Itzhak Asher
 John & Jeannie Fuller
 Georgia Gallagher
 Elizabeth Gander & Andy Main

Jeane & John Garment
 Cynthia Garnier & Kenneth Hisamoto
 Alan & Sally Gass
 George & Laura Lee Gastis
 Sidney & Caleb Gates
 Deanne M. Gertner
 Paul Gillis & Alison Mikula
 Peggy J. Goldman
 Lynda Goldstein
 Burton & Lee Golub
 Brooke & Thomas Gordon
 Jonathan & Julia Gordon
 Susan & John Gowen
 Wallace & Kristen Graham
 Peter & Rhondda Grant
 Diane & Bob Greenlee
 Debra & Thomas Gregory
 Melanie Grein
 Alice Griffith
 Barbara & Jim Grob
 Barbara Grogan
 Dr. John & Pamela Grossman
 Lance & Annie Gutsch
 Wendy & Matthew Hale
 Charles & Linda Hamlin
 Melanie Harder
 Jennifer & Alex Hardie
 Heidi & Kurt Hardin
 Rhondda Hartman
 Edward & Stephanie Harvey
 Lisa & Byron Haselden
 Courtney & Shawn Henry
 Sandra Hewins
 JoAnn Hickey
 Thomas & Susan Hilb
 Lyda Hill
 Ann Hinkins & Dave Steiner
 Laura Hladky
 Graham & Catherine Hollis
 Steve & Elizabeth Holtze
 Kathryn Hubbard
 Patricia & Gregory B. Hueni
 Sarah & Christopher Hunt

Diane P. Huttner
 Eleanor Isbill
 Briana & Clifford Jack
 Dr. & Mrs. Herman A. Jenkins
 Sue & Grafton Jhung
 Mr. & Mrs. Barton M. Johnson
 Mr. & Mrs. C. Howard Johnson
 Hilary & Lucia Johnson
 Margaret Johnson & Gary B. Lutz
 Victoria Johnson
 Wendy & Brandon Johnson
 Nahida Jones
 Richard & Susan Jones
 Ann & John Jordan
 Judy Joseph
 Robert & Rachel Jurkiewicz
 Joanne & Ronald Katz
 Shea Kauffman & Robert Spencer
 Leonard Keating
 Linda & Richard Kelley
 Mariner & Megan Kemper
 Jan Kennaugh & Chip Horne
 Donna & Greg Kerwin
 Kelly Kiefer & Elizabeth Rubin
 Jeremy & Holly Kinney
 Sheryl & Glenn Kinney
 Richard & Susan Kirk
 Elizabeth Kirkpatrick
 Roberta & Dr. Melvyn Klein
 John & Heather Klutznick
 Barbara Knight
 Laura & Brad Kott
 James & Katharine Kurtz
 David Kuwayama
 William La Bahn
 Nhu Lam & David Agostine
 William O. & Martha S. Lamm
 Rita & William Larson
 Cynthia Laumen
 Katherine K. Lawrence
 Christopher K. M. Leach
 Lindsey & Charles Leavell
 Cynthia & Steve Levey
 Barbara S. Levin
 Lawrence & Carol Levin
 Harry Lewis Jr.
 Janet & Gordon Lewis

Julie & Rob Lewis
 Mrs. Yale Lewis
 Mary Pat Link & John Strohm
 Hal & Ann Logan
 Mr. & Mrs. Charles H. Lohmiller
 Marty & Geoffrey Lord
 Lorette Lowe
 Lee & Joanne Lyon
 Bette MacDonald
 John & Susan Madden
 Claude M. Maer Jr.
 Susan B. Mammel
 Mickey & Donna Mandel
 Anne & Austin Marquis
 Janet & Scott Martin
 Tina & Jason Martinez
 Jenifer & Lawrence Marx
 Jim & Laura Marx
 Pam & Mo Mathews
 Alessandra Mayer
 Eileen S. Honnen McDonald & Ed McDonald
 Robin & Scott McDougal
 Kristyn & Zach McGuire
 Kenneth & Annie McLagan
 Daryl & Fiona Mechem
 Joanne & W. Robert Mendes
 Laura & David Merage
 Joanne Meras
 Patrick Meyers
 Barclay St. John Miller
 Louann & Myron Miller
 Mrs. William D. Miller
 Julia & Michael Mills
 Jennifer Marsico Milo & Dr. Steven Milo
 Dee & Gene Milstein
 Robert Montgomery
 Kenny & Patty Moore
 Jessica & Brett Moore
 Caroline Morgan
 Ann Mosso & Jennifer Hilbers
 Cheryl & John Muhr
 Jocelyn & M. Sean Murphy
 Katie Murphy & Megan Hicks
 Wade Murphy
 Teresa & Frank Muscara
 Trygve & Vicki Myhren
 Dick Neal
 Gene & Jan Neiges
 Jane & Gordon Netzorg
 Judith & Werner Neuman
 Mr. & Mrs. Will F. Nicholson Jr.
 Roberto & Ann Ocana
 Holly & Richard O'Connor
 Stephanie & George Ogden
 Danielle & J. Thomas Okin
 Chris Oppold
 Thomas & Laurene Owen
 John & Eileen Pappas
 Mr. Charles G. Patterson III
 Daniel & Susan Paulien
 Mary Peck & Greg Kasper
 Steve Perfrement & Donna Bloomer
 Emily & Joe Perrotto
 Debra Perry & Jeffrey Baldwin
 Daniel & Mary Peterson
 Renée Peterson & Roger Shapiro
 Susan Howard Pigott & Vincent Pigott
 Cintra Pollack
 John Posthumus & Jeanne Graeser
 Rosemary & John Priester



Snail, 1800s. Bamboo. Lutz Bamboo Collection, gift of Mona Lutz, 2013.235.

Alice & Rudy Ramsey
 Paul Ramsey
 Nijole & Walter Rasmussen
 Martha Records & Richard Rainaldi
 Wiley & Diane Reed
 John Reilly & Carmelo Paglialunga
 Margaret Reisher
 Mr. & Mrs. Dan Riehl
 Karen & Donald Ringsby
 Daniel Ritchie
 C. Henry Roath
 John & Linda Roberts
 Richard Robinson & Nina Saks
 Brittany & Jonathan Rogers
 Phil & Pamela Rosnik
 Jerelyn Rowley
 Mimi & Eric P. Ruderman
 Max Schaps
 Becky & Brian Schaub
 Rick Schepis & Rachel S. Grynberg
 Gary & Suzan Schlatter
 Melanie & Tim Schmieding
 Bart & Mary Schmitt
 Philippe Schoen
 Althea & James Schroeder
 Alessandra & Benjamin Schulein
 Anne Schuster & Duncan T. Wilcox
 Lori & Robert Schuyler
 Richard Schwartz
 Saul & Julie Schwarz
 Carmel Scopelliti & Loretta Robinson
 Caren Shalek & Rod Carlsen
 Michael & Andrea Shapiro
 Carole & George Shaw
 Marilyn Shaw
 Lana Cordier Shelton & Scott Shelton
 Merrill Shields & M. Ray Thomasson
 Leonard Shulman
 Todd & Joan Siler
 Caroline & Michael Simpson
 Mr. & Mrs. William Sinclair
 George & Mary Sissel
 Enid Slack
 Carole & Robert S. Slosky
 Mrs. Robert W. Smedley
 Patricia Somerville
 Pat Spitzmiller
 Diane Stanbro
 Jenna & Walker Stapleton
 Judith Steinberg & Paul Hoenmans
 Victoria & Harry Sterling
 Terence & Linda Stevinson
 Stephen Strachan
 Elaine Strauch
 George & Cindy Straughan
 Mr. & Mrs. Leonard Strear

Steve Suechting
 Sophia Symko
 Mrs. Bea Taplin
 Chris & S. Edith Taylor
 Marian & Jim Taylor
 Jerry & Debra Tepper
 Leonella & Kenneth Thielen
 Kent Thiry & Denise O'Leary
 Donna & J. Michael Thornton
 Jean & Donald Tomasini
 Angela & Brad Tomecek
 Alison Tomlinson & Lois Paul
 Mr. & Mrs. Michael Touff
 Benjamin & Libby Trevor
 Whitney & Carlos Trujillo
 Dr. Brian Tschumper & Benton Greer
 Richard Turner & Britta Erickson
 Gary & Phyllis Vander Ark
 Jennifer & Brad VanderBrug
 David Van Pelt
 Kerry & Gary Vickers
 Marjorie Vickers
 Rosemarie Stewart Voorhees
 Bobbi Walker & Cynthia Treadwell
 Alice Dodge Wallace
 Cassandra & Aaron Wallace
 Marshall & Diane Wallach
 Tina Walls
 John & Dorothy Walter
 Katherine & Adam Walter
 Carley Warren
 Nadia & David Watts
 Petra Weakley
 Suellen & G. Travis White
 Rosemary & Christopher Wiedenmayer
 Caro & Graham Williams
 Dean Williams & Daniel Kraig
 Jill A. Wiltse & H. Kirk Brown III
 Jane & Jim Wiltshire
 Leslie & Michael Winn
 Herbert Wittow
 Estelle R. Wolf
 Frederica Wolfe
 Glen & Margaret Wood
 Jill & David Woodward
 Karen & Ivar Zeile
 David Zupancic & Mike Meisinger
 Anonymous donors

Supporting \$500

Sunny & John Ackerman
 Hal & Marcelle Arak
 Russell & Carol Atha
 V. Karen Augustitus & George Sfirri
 Jennifer & Greg Baldwin
 Paul & Sara Jane Barru
 Michael & Kathleen Beatty
 Irene B. Becker
 Jane & Jim Berger
 James & Viki Bergquist
 Katherine & Borgen Bjorn
 Wanda Brewer
 Patrick & Paula Broe
 Frederick & Mary Brown
 Mark Bryan & Melody Golden
 Peyton & Suzanne Bucy
 Barbara Budny
 Janet Burda & Robert Zupkus

Bart & Jane Burnett
 Jean Ann Butler
 Cletus & Elizabeth Byrne
 Lisa Call
 Betty L. Carey
 Mark & Margaret Carson
 Maureen & James Casperson
 Sue Cluff
 Barron & Tami Collier
 David Cook
 Frances Corsello
 Peggy Crane-Epand
 Jeff & Michelle Dahlberg
 Ann Daley & Jack Emerson
 Lucy & Gene Davis
 Pamela & David Decker
 Michael & N. Christine Detwiler
 Thomas Druggish & Eileen M. Druggish
 Gary & Kathryn Dudley
 Barbara & Michael Elder
 Cristi Engblom & James Cox
 Bruce & Christopher Falkenberg
 Ruth Fiege & John Weger
 Richard & Elizabeth Fieman
 John Filkoski & Jyl Winger
 David & Nancy Fowler
 Lorie Freeman & Robert Severson
 Gary & Janet Freese
 Virginia & Robert Fuller
 Lester & Joan Garrison
 B.J. & Grace George
 Richard & Julia George
 Barbara & Michael Gerber
 Allison Gerrish
 Carol Himmel Gibson & Herb Gibson
 George & Cornelia Gibson
 Margot Gilbert & Allan Frank



Mary Abbott, *All Green*, 1954. Oil paint on linen. Gift of Janis and Tom McCormick, 2013.250. © Mary Abbott

Clarke & Katherine Godfrey
 Stephen & Natalie Goldman
 Sheila Goodman & James Dorrough
 Cathy & Matt Greer
 Hugh & Nancy Grove
 Mark Gyetvay & Nadia Gadrilova
 Donald Hagengruber & Antoinette Macaluso
 Katherine Harrington & Mark Tarrant
 Leeon Hayden
 Jane Hays
 Linda & Russell Heise
 Bruce & Susan Heitler
 Judith & Jeffrey Herm
 Jean Hoerl

Richard E. Hoffman
 Dennis Humphries
 Betsy & Michael Huseby
 John D. Hutcherson
 James & Maureen Jett
 Gina Keenan-Heepke & Daniel Heepke
 Barbara Kelley
 Frank & Polly Kemp
 Sharon Kirts & Joan Kirts Paschall
 Amy & Gregg Kvistad
 Suzy & Mike Leprino
 Frieda & Joel Levine
 John E. Litz
 Charles & Kristin Lohmiller
 Katherine H. Loo
 Robert Madden
 Evan & Evi Makovsky
 Tracy McCarthy
 James & Carole McCotter
 Don & Purnee McCourt
 Linda & Douglas McDonald
 Linda & Pepe Mendez
 Jana Milford & J. Patrick Adcock
 Alfred & Ann Moore
 Julie & John Mork
 Maribeth Morris
 R. Michael & Rebecca Murray
 Jan Myers
 Richard M. Neistat
 Constance Newton & LeeAnn Heinbaugh
 Leigh & Loretta Norgren
 LaDean & Allison Nuanes
 Will & Julie Obering
 Denny & Judy O'Brien
 Roberto & Ann Ocana
 George I. Ogura
 John & Nancy Olmstead
 Alan & Carol Ann Olson
 Virginia L. Olson
 Thomas & Phyllis O'Rourke
 Arthur & Mary Otten
 Robert Padgett
 Richard E. Pate III
 Rhonda Pederson & Les Caplan
 Joseph & Betty Jo Pennington
 Bonnie Perkins
 Jonathan & Lisa Perlmutter
 Kristi Petersen
 Raymond & Catherine Petros
 Dena Pinskor
 Constance Platt & Frederic W. Platt
 Ann & Jeff Pontius
 Michael Power & Stephanie Power
 Clayton & Christine Powers
 Janet Pyle & Paul Repetto
 Jane Quinette
 Kent Rice & Ann M. Corrigan
 John G. Richardson
 John & Nancy Riede
 Carol & Richard Rinehart
 Miriam Robins
 Edward & Susan Robinson
 Chris & Jeanne Root
 Bernard S. Rosen
 Christina & Gerald Ross
 Richard Roth
 William & Jane Russell
 Robert & Lydia Ruyle
 John & Vivian Sabel
 Catherine & Mikkel Saks



Neil Winokur, ten photographs from the series *Self Portrait*, 1990. Silver-dye bleach prints. Gift of Joyce and Ted Strauss in memory of Nancy Tiekens, 2014.129-138. © Neil Winokur



Sally Rivers, *Princess Feather Quilt*, 1860s. Hand-pieced, hand-appliquéd, and hand-quilted cotton. Neusteter Textile Collection: Gift of Patricia J. and Samuel C. Lukens III in memory of Laura Adele Rivers, 2013.404.

Anita Samen & David Follmer
 Heather & Robert Sarfi
 Raymond & Suzanne Satter
 Judith & Rick Schiff
 Scott & Catherine Schoelzel
 Nancy Schulein
 Ronald & Kathy Schumacher
 Sarah & Frederick Schumann
 Douglas & Mary Scrivner
 David & Litamae Sher
 Susan Berger Sheridan
 Kathie & Dennis Simpson
 Pia & Trond Skramstad
 Richard & Terri Slivka
 Kate Smith & Erin Anderson
 Gregg Sonnen & Ellie Friedman
 Marilyn Stein
 Michael & Eunice Stein
 Kay Stillman
 Allen & Maureen Stone
 Jeff & Susan Strauss
 Suzanne & Michael Strear
 William & Nancy Sweet
 Joann Terriquez
 Nick & Jo Thomaidis
 Ann & Lawrence Thomas
 John & Patricia Thomas
 Ronald Thomas & Joan McGriff
 Charles & Janet Thompson
 Nancy Thompson
 Jordon Todd
 Ann Marie Towle & George Hagerty
 John & Wendy Trigg
 Mark & Patricia Vandehey
 Edward & Patricia Wahtera
 Susan & Chris Wallner
 Edward & Jane Wasson
 Bryce & Patricia Wells
 Anne & Christopher Wiedenmayer
 James F. Williams II & Nancy Allen
 Joan & Norman Wilson
 John R. Wilson
 Carol Wolf
 Lynn & David Wong

John & Marion Woods
 Edward Woolman & Cheryl McGinnis
 Carla & E. Allen Wright
 Susan Writer-Hamil & J. Lawrence Hamil
 Lee Wyma & Courtney Keatinge
 Andrew York & Paul Koenigsberg
 Tim & Tracy Zarlengo
 Pam Zeldin
 Paul & Bonnie Zueger

CORPORATE MEMBERS

Chairman's Circle

\$25,000

Mountain States Toyota
 UMB Bank

First 100 Corporate

\$10,000

Applejack Wine & Spirits
 HealthONE
 Snell & Wilmer

Director's Circle

\$5,000

Duncan Oil
 Kaiser Permanente
 Micro Motion, Inc.
 PCL Construction
 Starz

Executive Partner

\$2,500

Christie's
 Colorado State Bank & Trust
 Honnen Equipment Company
 Prologis
 Room & Board
 CBS4

Small Business Partner

\$1,000

Buntport Theater
 Land Title Guarantee Company
 O'Brien Advertising
 RedShift Framing
 Sprint Denver, Inc.
 Teller Street Gallery & Studios

GIFTS IN KIND

5280 Magazine
 AARP Colorado
 Evan Anderman
 Applejack Wine & Spirits
 Duke Beardsley
 Buck & Janelle Blessing
 Tobey & Justin Borus
 Carmen Wiedenhoef Gallery
 Cartier North America

Nick Cave
 CBS4
 Cherry Creek North
 Christie's Auction House
Colorado Homes & Lifestyles
 The Crawford Hotel
 Dae Ann Knight Design
 DAM Contemporaries
 Delta Air Lines
The Denver Post
 Design Works by Dave & Mike
 Event Rents
 Exclusive Resorts
 FastLane Productions
 Gail Folwell
 Chuck Forsman
 Foundation Pierre Bergé--Yves Saint Laurent
 Oliver Herring
 House of Cartier
 Hyde Park Jewelers
 IKEA
 Jay's Valet
 Jordan Winery
 Kevin Taylor Catering
 Larimer Square
 Vicki & Kent Logan
 Peyton Manning, Denver Broncos
 Mike's Camera
 Kent Monkman
 Joanne Posner-Mayer
 Amanda Precourt
 Quintess Collection
 RedShift Framing & Gallery
 Todd Reed
 Rémy USA
 Republic National Distributing Company
 Rhino Staging
 Myra & Robert Rich
 Ken & Judy Robins
 Robischon Gallery
 Jason Rogenes
 Sage Hospitality
 Richard Sandoval Restaurants
 Sato Sushi
 Sill-TerHar Motors
 Silver Oak Cellars
 Rose B. Simpson
 Daniel Sprick
 VISIT DENVER
 Winter Park
 Glen & Margaret Wood

Treasurer's Report

The Denver Art Museum carried out its mission of acquiring, interpreting, and preserving art during fiscal year 2014 with an operational increase in net assets of approximately \$877,000 due to continued fiscal discipline and better-than-expected Scientific and Cultural Facilities District tax revenues. In fiscal year 2014, SCFD provided \$6.6 million in support.

The abbreviated general operating financials shown below reflect fiscal year 2014 year-end results for the Denver Art Museum's general operating fund:

FY 2014 GENERAL FUND FINANCIAL SUMMARY

Total Revenues and Other Funding	\$26,951,464
Total Expenses	<u>\$26,074,546</u>
Net Support and Revenue over Expenses	<u>\$876,918</u>

When consolidating the Denver Art Museum's overall financial condition, it is necessary to apply accrual accounting principles at the conclusion of each fiscal year in preparation for the annual certified public accounting firm audit. During fiscal year 2014, these adjustments impacted the stated net asset valuation of the Denver Art Museum. Examples of such entries include adjustments for the change in net assets held by the Denver Art Museum Foundation* for the benefit of the museum; depreciation associated with certain property, plant, and equipment owned by the museum; and acknowledgement of the present value of intended future donor contributions. The Denver Art Museum's consolidated audited statement of activities for the fiscal year ended September 30, 2014, is shown to the right.

The Denver Art Museum has concluded fiscal year 2014 with a consolidated increase in net assets of \$7.7 million dollars primarily due to the change in market value of the Denver Art Museum Foundation.

The primary fiscal goals for the future remain preserving core mission operations, managing resources to annual projected revenue, and ensuring the long-term stability of the museum.

Respectfully submitted,
Thomas A. Petrie
 Treasurer, Board of Trustees

DENVER ART MUSEUM CONSOLIDATED STATEMENT OF ACTIVITIES

For the year ended September 30, 2014 (in thousands)

Support & Revenue

Gifts, grants & membership	\$14,265
Public support	9,006
Program & other revenue	1,818
Admission revenue	4,483
Investment income (net)	241
Gift shop & restaurant operations (net)	1,156
Denver Art Museum Foundation (net)	<u>6,518</u>

Total support & revenue 37,487

Expenses

Program services:

Exhibitions & net collections activity	14,090
Collections management	1,300
Education programs	1,760
Visitor services	873
Premises	7,971
Other	104

Supporting services:

General & administrative	2,925
Fundraising, membership & marketing	<u>5,247</u>

Total expenses 34,270

One-time event (sale of administration building**) 4,508

Change in net assets **\$7,725**

* The Denver Art Museum Foundation (the Foundation) is a separate, tax-exempt Colorado nonprofit corporation formed to hold, manage, invest, and administer substantially all the museum's endowment funds exclusively for the benefit of the Denver Art Museum. The Foundation is governed by its board of directors, and the Foundation has legal title to and controls all funds within the Foundation, subject to any restrictions imposed by donors, until such funds are distributed to the museum by resolution of the Foundation's board. The Foundation's bylaws preclude the use of such funds as security for any obligation.

The Foundation's bylaws also provide for an annual distribution to the museum of up to four percent (increased to 4.5 percent for fiscal year 2014) of the fair market value of Foundation net assets, not including pledges receivable, for the current year and the two prior years. The calculated distribution for 2014 was \$5,262,343 and was received subsequent to year-end. Accordingly, the distribution amount is recorded as a distribution receivable from the Foundation at September 30, 2014.

** In fiscal year 2014, the museum moved into a newly constructed administration building, which was funded by private donations and net proceeds from the sale of the prior administration building.



Kent Monkman, *Casualties of Modernity*, 2013. Performance/mixed media. Gift of Vicki and Kent Logan. Associated artworks gift of Kent Monkman. 2014.8.