





Photo by Chris Schneider

DENVER **ART** MUSEUM

Annual Report
2008–2009



Oscar Edmund Berninghaus, *The Indian Call*, 1921. Funds from the William Sr. and Dorothy Harmsen Collection, by exchange, 2009.384.

contents

Board of Trustees	5
The Year in Review	6–7
Foundation Report	8
Exhibitions	9
Selected Acquisitions	10–13
Education & Public Programs	14–16
Support Groups	17
Volunteer Executive Board	18
Staff	19–22
Helen Dill Society	23
Development Report	24
Annual Fund Leadership Campaign	25
Individual Contributors	25–27
Corporate Contributors	27
Foundation Support	27
Other Organizational Support	28
Gifts in Kind	28
Individual Members	29–32
Corporate Members	33
Treasurer’s Report	34–35

Denver Art Museum
100 West 14th Avenue Parkway
Denver, CO 80204-2788
720-865-5000 Fax 720-913-0001
www.denverartmuseum.org



Critical funding for programs and exhibitions is provided by the citizens who support the Scientific and Cultural Facilities District.

© Denver Art Museum 2010

Cover: El Anatsui, *Rain Has No Father?*, 2008. Funds from native arts department acquisition fund, U. S. Bank, Douglas Society, DAM Volunteer Endowment, African-American Outreach Committee, and private individuals, 2008.891.



Jeffrey Gibson, *Natura Non Facit Saltum*, 2005. Funds from the William Sr. and Dorothy Harmsen Collection, by exchange, 2008.814.

board of trustees

Chairman

Frederic C. Hamilton

Vice Chairs

Charles P. Gallagher

J. Landis Martin

Secretary

Robert S. Rich

Treasurer

J. Landis Martin

William Armstrong

Jana Bartlit

Nancy Lake Benson

Ron Cooper

Peter H. Dominick Jr. (to 1/09)

Michael Duncan

B. Grady Durham

Suzanne Farver

Cathey M. Finlon (to 4/09)*

Arlene Hirschfeld

James A. Holmes

Thomas W. Honig

Sarah A. Hunt

James P. Kelley (to 3/09)

Mariner Kemper

Nancy Leprino Henry (from 3/09)

Kent A. Logan

Richard D. McCormick

Wayne W. Murdy

Trygve E. Myhren

Roger Parker

Kathryn A. Paul

William B. Pauls

Thomas A. Petrie

Craig Ponzio

Scott J. Reiman

Richard L. Robinson

John J. Sie

James F. Williams II

Daniel W. Yohannes

* Elected Interim President



Kiyomizu Rokubei VI; *Vase*; Showa period, mid-20th century. Gift of Reverend B. J. and Grace George, 2009.273.

Honorary Trustee

Mayor John W. Hickenlooper

Trustee Committees

Audit Committee

Collections Committee

Committee on Trustees

Conservation Advisory Committee (ad hoc)

Development Committee

Education Committee

Executive Committee

Finance Committee

Marketing/Communications Committee

the year in review

This past year, Denver Art Museum visitors came face to face with American icons like Benjamin Franklin, took a trip down memory lane via psychedelic rock posters, and soaked in the vibrant landscapes of New Mexico, as well as enjoyed tours, events, and activities designed for everyone from toddlers to teens to teachers.

“The museum worked diligently this year to adjust to a challenging economy and preserve the broad program offerings our visitors have come to expect,” said Director Lewis Sharp. “Fall 2008 saw an incredible trio of exhibitions including the debut American museum exhibition for German artist Daniel Richter; *Houdon from the Louvre*, the second exhibition from the collaboration with Atlanta’s High Museum and the Musée du Louvre; and a celebration of southwestern painter Ernest Blumenschein. These exhibitions, in conjunction with programs like studio classes and school tours, highlighted something new each visit.”

The early part of the year also brought administrative changes, as modern and contemporary curator Christoph Heinrich was named Deputy Director. In addition to his new role, Heinrich continued to spearhead the evolution of *Embrace!*, one of the most ambitious contemporary exhibitions in the museum’s history.

“From the moment of my first visit for the opening of the Hamilton Building, I began envisioning a project where artists could take over the unique spaces of the museum,” said Heinrich. “The building was conceived by an artist, for artists, and I was eager to see what creative sparks could fly when artists and architecture merged.”

In March, the museum kicked off its fourth season of *Untitled*, the final Friday program featuring unique and offbeat encounters with art. The list of community partners associated with *Untitled* continued to grow, and themes like *Untitled #20 (Trip)* and *Untitled #24 (Crossbones)* served as worthy vehicles for unconventional and unexpected art experiences for visitors. *The Best Spring Break Ever* welcomed thousands of kids and their grown-ups to the museum for two weeks of hands-on activities. Spring also saw the launch of Create Playdates where the toddler set had an opportunity to drip, splatter, and draw.

The Psychedelic Experience: Rock Posters from the San Francisco Bay Area, 1965–71 was the most comprehensive exhibition of psychedelic rock posters ever presented at an art museum. Derived from a collection of about nine hundred posters the museum acquired earlier this year, this exhibition and *Psychedelic Side Trip*, the interactive programming area that accompanied it, was a favorite among locals and tourists of all generations and created fantastic energy well into the summer.



Victor Moscoso, *Top Hat/Big Brother and the Holding Company/Oxford Circle, Avalon Ballroom, San Francisco, 1966*. Partial gift of David and Sheryl Tippit; partial purchase with architecture, design, and graphics department acquisition funds; and Volunteer Endowment Funds in honor of R. Craig Miller, 2007.4380. Family Dog © 2010 Rhino Entertainment.

“The museum’s galleries were constantly changing this year, and our ability to show more of the collection expanded through the introduction of new galleries including the Walter + Mona Lutz Gallery dedicated to the display of bamboo objects on the museum’s Asian floor and the reopening of the western American collection also in the North Building,” said Heinrich.

Acquisitions helped spur additional gallery changes this year including the works-on-paper installation *Drawings, Anyone? Recent Acquisitions from the Eleanor and Henry Hitchcock Foundation*, inspired by more than forty works from the Hitchcock Foundation donated over the last two years, and *Fritz Scholder: A New Indian Image* in the American Indian galleries, which featured the newly acquired painting *Seated Indian with Rifle*.

New education initiatives included the launch of the website creativity.denverartmuseum.org. The site uses the museum's collection as a resource for teachers of diverse subjects including history, geography, art, and culture. The museum maintained focus on scholarship resulting in publications and gatherings over the course of the year. The Mayer Center for Pre-Columbian and Spanish Colonial Art held its ninth-annual symposium, and the Petrie Institute of Western American Art hosted its third national symposium thanks to the leadership of Peter Hassrick. Hassrick retired as director of the institute in April, but he continues on as Director Emeritus for the department.

"The museum benefitted from the continued support of an extremely dedicated board of trustees this year, and we were saddened by the loss of our friend and fellow trustee Peter Dominick," said Chairman Frederic C. Hamilton. "Peter's advice and expertise were a valuable resource throughout the Hamilton Building project, and we appreciate his commitment to the museum and this community."

In April, Cathey McClain Finlon agreed to step away from her post on the board of trustees in order to become interim president and focus on developing and leading the process of finding a successor for Director Lewis Sharp.

"After twenty years in the role of director, Lewis was ready to turn the museum over to new leadership," said Hamilton. "Fortunately, we have a very capable and dedicated board, as well as Cathey Finlon, to help with the arduous process of finding someone worthy of replacing him. Thanks to Lewis's recommendations, combined with the insight of Cathey and the board of trustees, we agreed we had inside the organization a real future leader in Christoph Heinrich."

Sharp's retirement at Collectors' Choice in December coincided with the announcement of Heinrich as the new Frederick and Jan Mayer Director of the Denver Art Museum.

"Lewis was the greatest leader for the Denver Art Museum and the community at large over the last twenty years," said Hamilton. "The trustees are confident that the positive momentum Lewis achieved will be carried on by Christoph Heinrich, and we look forward to an exciting future."

"It was a difficult thing to think about leaving the Denver Art Museum," said Sharp. "The trustees, donors, and staff were friends and family to me. The appointment of Christoph Heinrich as my successor gives me incredible confidence in the future of the museum. I look forward to becoming one of its most enthusiastic supporters."



Long before Lewis Sharp transformed Denver's art scene as Director of the museum, he had a distinguished career as a curator and scholar of American art. He has a particular interest in the work of American sculptor John Quincy Adams Ward who was the subject of Sharp's dissertation. Ward cast his most famous work, Indian Hunter, in the 1860s. The bronze sculpture was later purchased by a group of wealthy New Yorkers and placed in Central Park. This smaller version was recently acquired in honor of Lewis Sharp's twenty years as director of the Denver Art Museum.

John Quincy Adams Ward, *Indian Hunter*, 1860. Funds from 2009 Collector's Choice in honor of Lewis I. Sharp, TL-27806.

foundation report

The Denver Art Museum Foundation, established in 1988, maintains and invests endowment gifts given for museum purposes. The foundation distributed \$4,242,314 to the museum this fiscal year. The foundation now has assets with a market value of more than \$83 million. Endowments of more than \$250,000 are as follows:

Anderman Family Endowment	\$532,187
Nancy Lake Benson Fund	1,354,216
Boettcher Foundation Endowment	2,444,867
Congdon Family Fund	950,491
Adolph Coors Foundation Fund	1,195,363
Dr. Joseph de Heer Endowment	812,213
Denver Art Museum General Endowment	19,242,970
Denver Art Museum Volunteer Endowment for Acquisitions	562,186
Cortlandt & Martha Dietler Fund	6,703,937
El Pomar Foundation Fund	618,848
Frohlich Conservation Endowment	250,998
Gates Foundation Endowment Fund	5,266,722
Fred & Jane Hamilton Endowment Fund	6,211,765
Armand Hammer Endowment	498,278
William Randolph Hearst Fund	921,599
Marion G. Hendrie Fund	469,226
Institute of Western American Art	400,904
William Sharpless Jackson Jr. Endowment Fund for Curator's Circle	584,234
James P. Kelley & Amie C. Knox Endowment Fund	426,183
Vance H. Kirkland Acquisition Fund	753,615
Bob & Sharon Magness Endowment Fund	3,502,434
Mayer Family Endowment Fund for New World	9,086,653
Frederick & Jan Mayer Museum Director's Fund	4,082,507
Andrew W. Mellon Foundation Conservation Endowment	3,057,105
Davis W. & Ellen N. Moore Endowment Fund	482,804
Margaret Page Endowment in Honor of Cile Bach	1,069,289
Petrie Institute of Western American Art	1,773,468
Qwest Foundation	705,837
Rose & King Shwayder Endowment Fund	289,845
Harry I. & Edythe Smookler Memorial Endowment Fund	515,786
Katherine N. Stanley Textiles Endowment Fund	1,468,909
Lewis Story & Mary S. Pachello Fund	609,616
Jim & Lucy Wallace Fund	604,219
Other	<u>5,779,256</u>

Total foundation investments at
market value, September 30, 2009 \$83,228,530

In addition to the above, the foundation has been the recipient of \$19.2 million in outstanding pledges for the endowment. The members of the board of directors of the foundation during the fiscal year ending September 30, 2009, were Peter H. Coors, Frederic C. Hamilton, William J. Hybl, Joy S. Johnson, Richard D. McCormick, Jay Precourt, Daniel L. Ritchie, Donald L. Sturm, and Diane Gates Wallach. Director Emeritus was William K. Coors.

Frederic C. Hamilton

President & Chairman, Board of Directors

exhibitions

Significant funding for Denver Art Museum exhibitions is provided by the citizens who support the Scientific and Cultural Facilities District.

Clyfford Still Unveiled: Selections from the Estate

July 14, 2007–January 18, 2009

This exhibition was organized by the Clyfford Still Museum.

Varied Voices

April 6, 2008–March 22, 2009

Charles Russell: Masterworks from the Petrie Collection

May 17, 2008–September 6, 2009

Daniel Richter: A Major Survey

October 4, 2008–January 11, 2009

This exhibition was organized by the Denver Art Museum in collaboration with the Hamburg Kunsthalle. Funding was provided by ThyssenKrupp Robins, the generous donors to the Annual Fund Leadership Campaign, and Vicki and Kent Logan. Promotional support was provided by *The Denver Post*.

Houdon from the Louvre

October 11, 2008–January 4, 2009

This exhibition was presented in association with Louvre Atlanta, a collaboration between High Museum of Art, Atlanta, and Musée du Louvre, Paris. This exhibition was supported by an indemnity from the Federal Council on the Arts and the Humanities. Accenture was the presenting partner for this exhibition. Generous support was also provided by AXA Art. Additional funding was provided by Avana Inc. and the generous donors to the Annual Fund Leadership Campaign. Promotional support was provided by *The Denver Post*.

In Contemporary Rhythm:

The Art of Ernest L. Blumenschein

November 8, 2008–February 8, 2009

This exhibition was organized by the Denver Art Museum, Albuquerque Museum of Art and History, and Phoenix Art Museum. This exhibition was supported by the National Endowment for the Arts, the Albuquerque Museum Foundation, the Henry Luce Foundation, and the Western Art Associates of the Phoenix Art Museum. Wells Fargo was the local presenting sponsor. Additional support was provided by The Adolph Coors Foundation Exhibition Fund, the Fine Arts Foundation, and the generous donors to the Annual Fund Leadership Campaign. Promotional support was provided by *The Denver Post*.

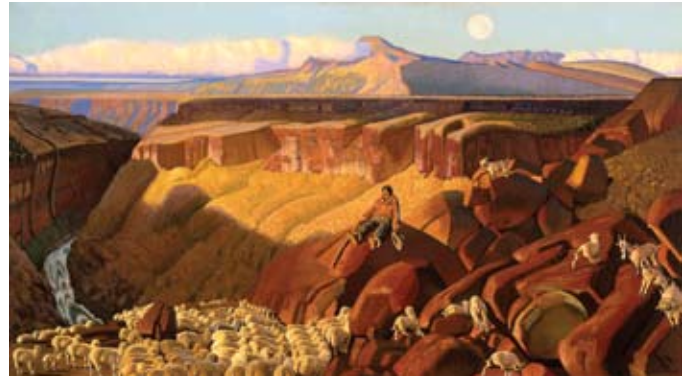

Ernest Blumenschein, *Afternoon of the Sheepherder*, 1939. Courtesy of the National Cowboy and Western Heritage Museum, Oklahoma City, PTL-2010.

New & Noteworthy:

The Hopkins Family Quilt in Context

December 13, 2008–July 19, 2009

Funding for conservation was provided by the Catherine Hawkins Foundation.

Creating the West In Art

Ongoing (opened February 21, 2009)

The Psychedelic Experience: Rock Posters from the San Francisco Bay Area, 1965–71

March 21–July 26, 2009

This exhibition was organized by the Denver Art Museum. Support was provided by Accenture, the Denver Art Museum's technology partner. Additional funding was provided by Avana Inc. and the generous donors to the Annual Fund Leadership Campaign. Promotional support was provided by *The Denver Post*, *5280 Magazine*, and CBS4.

Drawings, Anyone? Recent Acquisitions from the Eleanor & Henry Hitchcock Foundation

March 29, 2009–January 24, 2010

A Visual Alphabet: Herbert Bayer's Anthology Paintings

Ongoing (opened May 1, 2009)

Fritz Scholder: A New Indian Image

Ongoing (opened May 2, 2009)

Shape & Spirit:

Selections from the Lutz Bamboo Collection

Ongoing (opened September 26, 2009)

selected acquisitions

ARCHITECTURE, DESIGN & GRAPHICS

Richard Buckminster Fuller (American, 1895–1983), *The Synergetics Folio*, 1977, ink on paper (2008.837.1–10): Gift of Leandro P. Rizzuto.

Georg Jensen (Danish, 1866–1935), *Magnolia Blossom Tray*, 1950s, silver, mfr. Georg Jensen (2008.821): Gift of William and Eleanor Reiquam.

McSweeney's Publishing (established in 1998, San Francisco, California), *McSweeney's 13–29*, 2004–2008, ink on paper and various materials (2009.283–304): Gift of McSweeney's.

George Nakashima (American, 1905–90), *Coffee Table*, 1971, walnut (2009.275): Gift of Reverend B. J. and Grace George.

Harald Nielsen (Danish, 1892–1977), *456 Tea Set*, 1950s, silver and ebony wood, mfr. Georg Jensen (2008.820.1–4): Gift of William and Eleanor Reiquam.

Jack Stauffacher (American, born 1920), *Wooden Letters from 300 Broadway (eM)*, 1998, print on French Rives mold-made paper (2008.815): Design After Dark Fund purchase.

Jack Stauffacher (American, born 1920), *ffCM*, 2003, print on French Rives mold-made paper (2008.816): Design After Dark Fund purchase.

Jack Stauffacher (American, born 1920), *NL*, 2006, print on French Rives mold-made paper (2008.817): Design After Dark Fund purchase.

Jack Stauffacher (American, born 1920), *CL*, 1990, print on superfine vellum paper (2008.818): Design After Dark Fund purchase.

Various Artists, *Psychedelic Poster Collection*, 1965–73, ink on paper (2008.519–812): Partial gift of David and Sheryl Tippit; partial purchase with architecture, design, and graphics department acquisition funds; and Volunteer Endowment funds in honor of R. Craig Miller.

ASIAN ART

China

Wen Zhengming (1470–1559); *Calligraphy*; China; Ming dynasty, 16th century; ink on paper (2009.460): Gift of Polly and Mark Addison.

Dong Qichang (1555–1636); *Album with Calligraphy*; China; late Ming dynasty, early 17th century; ink on paper (2009.452): Gift of Polly and Mark Addison.

Wang Duo (1592–1652); *Calligraphy*; late Ming dynasty, 1640; ink on silk (2009.459): Gift of Polly and Mark Addison.



Buddhist Triad, 13th century. Gift of Mrs. John B. Bunker, 2009.341.

Japan

Onchi Koshiro (1891–1955); *A Spring*; Japan; Taisho period, 1916; woodblock print, pigment on paper (2009.389): Bequest of Dr. Joseph de Heer.

Sekino Junichiro (1914–88); *Portrait of Onchi Koshiro*; Japan; Showa period, 1952; woodblock print, pigment on paper (2009.405): Bequest of Dr. Joseph de Heer.

Kiyomizu Rokubei VI (1902–80); *Vase*; Japan; Showa period, mid-20th century; porcelain with three-color glaze (2009.273): Gift of Reverend B. J. and Grace George.

Southeast Asia

Pair of Palanquin Hooks and Links; Cambodia; Angkor Vat period, 12th century; bronze and iron (2008.516.1ab–2ab): Gift of Mrs. John B. Bunker.

Buddhist Triad; Cambodia, Khmer; 13th century; bronze (2009.341): Gift of Mrs. John B. Bunker.

Seated Buddha, Burma, 16th century, bronze (2008.886ab): Gift of Nancy Wiener in honor of Emma Bunker.

Astrological Calendar; Indonesia, Bali; early 20th century; pigment on paper (2009.340): Gift of Mrs. John B. Bunker.



Los Carpinteros, *Untitled*, 2009. Gift of the Eleanor and Henry Hitchcock Foundation, 2009.342.

MODERN & CONTEMPORARY ART

Bill Amundson, *Self Portrait with Pricey Mountain Homes*, 2008, graphite on paper (2009.276): Funds from Polly and Mark Addison.

Los Carpinteros, *Untitled*, 2009, watercolor on paper (2009.342): Gift of the Eleanor and Henry Hitchcock Foundation.

Nicole Eisenman, *Airplane*, 1996, oil on board on wood panel (2001.716): Gift of Vicki and Kent Logan.*

Mona Hatoum, *Untitled (willow cage)*, 2002, willow (2009.367): Gift of Polly and Mark Addison.

Michael Joo; *Headless (mfg portrait)*; 2000; urethane foam, vinyl plastic, styrene plastic, stainless-steel wire, and neodium magnets (2001.758): Gift of Vicki and Kent Logan.*

Barbara Kruger, *Untitled*, 1999, photographic silkscreen/vinyl (2001.771): Gift of Vicki and Kent Logan.*

Glenn Ligon, *Hands (Diptych)*, 1997, silkscreen ink on canvas (2001.776): Gift of Vicki and Kent Logan.*

Alexander Ross; *Untitled*; 2008; ink, crayon, graphite, color pencil, and flashe on paper (2008.517): Gift of the Eleanor and Henry Hitchcock Foundation.

Toshiko Takaezu, *12 Works by Artist Toshiko Takaezu*, 1980–89, ceramic (2009.349–360): Gift of Toshiko Takaezu.

Jenny Saville and Glen Luchford, *Closed Contact #13*, 1999–2000, C-print in plexiglas frame (2001.852): Gift of Vicki and Kent Logan.*

*Former fractional and promised gifts to the Denver Art Museum, now complete.

NATIVE ARTS

American Indian

Jeffrey Gibson (Mississippi Band Choctaw/Cherokee, born 1972), *Natura Non Facit Saltum*, 2005, oil and pigmented silicone on wood (2008.814): Funds from the William Sr. and Dorothy Harmsen Collection, by exchange.

Arlo Namingha (Hopi, born 1973), *Chanters #4*, 2004, Texas limestone (2009.281): Gift of Loren G. Lipson, M.D.

Arlo Namingha (Hopi, born 1973), *Cultural Images #5*, 2005, Indiana limestone (2009.282): Gift of Loren G. Lipson, M.D.

Dan Namingha (Hopi, born 1950), *Studio View—Series 11*, 1994; *Studio View of Sangre de Cristo*, 1995, acrylic on canvas (2009.278–279): Gift of Loren G. Lipson, M.D.

Dan Namingha (Hopi, born 1950), *Desert Arch 1*, 2008, bronze (2009.280): Gift of Loren G. Lipson, M.D.

Jane Osti (Cherokee, born 1945), *Jar*, 2008, clay (2008.823): Kathleen Burton Memorial Fund.

Fritz Scholder (Luiseño, 1937–2005), *Seated Indian with Rifle (After Remington)*, about 1976, oil on canvas (2009.361): Gift of Polly and Mark Addison.

Unknown Navajo artist, *Rug*, about 1920–40, wool (2009.4): Gift of Beatrice A. and Jonathan B. Wittenberg.



Dan Namingha, *Desert Arch 1*, 2008. Gift of Loren G. Lipson, M.D., 2009.280.

selected acquisitions (cont.)

Unknown Seminole artist; *Woman's Outfit—Skirt, Cape, Moccasins, Necklaces, Scarf, and Earrings*; about 1936; cotton, rayon, leather, glass beads, and shells (2009.1.1–25): native arts department acquisition fund.

Melanie Yazzie (Navajo/Diné, born 1966), *My Quilt*, 1993, cloth (2009.345): Gift of Melanie Yazzie and Clark Barker.

African

Unknown Yoruba artist, *Egungun Mask*, late 1900s, cotton, wood (2009.347): Gift of Tim and Bobbi Hamill.

El Anatsui (Ewe, born 1944), *Rain Has No Father?*, 2008, found bottle tops with copper wire (2008.891): Funds from native arts department acquisition fund, U. S. Bank, Douglas Society, DAM Volunteer Endowment, African-American Outreach Committee, and private individuals.

PAINTING & SCULPTURE

Studio of Giovanni Antonio Canal, called Canaletto; *Venice: The Piazzetta from the Bacino*; 18th century; oil on canvas (2009.336): Bequest of Charles Edwin M. Stanton.

PETRIE INSTITUTE OF WESTERN AMERICAN ART

Oscar Edmund Berninghaus (American, 1874–1952), *The Indian Call*, 1921, oil paint on canvas (2009.384): Funds from the William Sr. and Dorothy Harmsen Collection, by exchange.

Mark Bowles (American, born 1953), *Intersect*, 2008, acrylic paint on canvas (2009.339): Gift of Leslie Tucker Smith.

Charles Craig (American, 1846–1931), *Uncompahgre Ute Indian Camp*, about 1893, oil paint on canvas (2008.870): Gift of Nelson A. and Susan D. Rieger, Colorado Springs.



Studio of Giovanni Antonio Canal, called Canaletto, *Venice: The Piazzetta from the Bacino*, 18th century. Bequest of Charles Edwin M. Stanton, 2009.336.



George Woodman, *Untitled*, late 1900s. Gift of Polly and Mark Addison, 2009.380.

Thomas McKenney and James Hall, *History of the Indian Tribes of North America with Biographical Sketches and Anecdotes of the Principal Chiefs (volumes 1 and 2)*, 1863 (2008.819.1): In Memory of Robert A. and Catherine L. McKennan.

Ed Mell (American, born 1942); *Jack Knife*; modeled 1993, cast 2009; bronze (2009.435): Funds from the Contemporary Realism Group.

PHOTOGRAPHY

George N. Barnard, *Orchard Knob from Mission Ridge*, 1863 (TL-28127): Gift of Alan Manley.

Robert Benjamin, *At the Sand Dunes*, 1999 (PTL-5237): Photography department acquisition funds.

Robert Benjamin; *Pamela, Pregnant, at the Swimming Pool*; 1985 (PTL-5239): Photography department acquisition funds.

Robert Benjamin, *Nellie with Christmas Boxes*, 2002 (TL-28052): Gift of Robert Benjamin.

Petah Coyne, *Untitled (Monks Running)*, late 1900s (2009.374): Gift of Polly and Mark Addison.

Shirin Neshat, *Allegiance with Wakefulness*, 1994 (2009.375):
Gift of Polly and Mark Addison.

Wang Qingson, *Knickknack Peddler*, date not known (2009.381):
Gift of Polly and Mark Addison.

James Welling, #71B from “*New Abstractions*,” late 1900s
(2009.379): Gift of Polly and Mark Addison.

George Woodman, *Untitled*, 1989 (2009.380): Gift of Polly and
Mark Addison.

PRE-COLUMBIAN & SPANISH COLONIAL

Pre-Columbian

Figurine with Hands on Hips; Colima, Mexico; 200 B.C.–A.D. 200;
modeled earthenware (2008.841): Gift of Mary Lanius.

Figurine Holding Instrument; Colima, Mexico; 200 B.C.–A.D. 200;
modeled earthenware (2008.842): Gift of Mary Lanius.

Female Figurine; Tlatilco, Mexico; 200 B.C.–A.D. 200; modeled
earthenware (2008.843): Gift of Mary Lanius.

Spanish Colonial

St. John Nepomuk (San Juan Nepomuncio), Guatemala, mid-18th
century, paint and gold leaf on wood (2008.831 A–B): Gift of Jan
and Frederick Mayer.

Virgin of Loretto, Mexico, early 18th century, paint and gold leaf on
wood (2008.830): Gift of Jan and Frederick Mayer.

Virgin and Child, Alto Peru, 19th century, paint on canvas
(2008.833): Gift of Jane Stevenson Day.

Tupu, Peru, 19th–early 20th century, silver (2008.844): Gift of
Mary Lanius in memory of Paul Baxter Lanius.

Workshop of Juan Correa, *The Virgin of Valvanera*, Mexico, late
17th–early 18th century, oil on canvas (2008.832): Gift of Jan and
Frederick Mayer.

Jose de Ibarra, *Christ of Ixmiquilpan (Christ of the Chapel of St.
Teresa)*, Mexico, 1731, oil on canvas (2008.829): Gift of Jan and
Frederick Mayer.

George Lopez, *Tree of Life with Cross*; New Mexico, USA; 1960s;
unpainted wood (2008.839): Gift of Mary Lanius in memory of
James Mills.

George Lopez, *Animal Tree*; New Mexico, USA; 1950s; unpainted
wood (2008.840): Gift of Mary Lanius in memory of James Mills.

Joe Mondragon; *St. Francis*; New Mexico, USA; 1950s; unpainted
wood (2008.838): Gift of Mary Lanius in memory of James Mills.

TEXTILE ART

Olga de Amaral (Colombian, born 1932); *Notas 2*; 2005;
woven linen and cotton with applied gesso, parchment, gold
leaf, and acrylic paint (2008.893): Neusteter Textile Collection:
Gift from the Volunteer Endowment Acquisition Fund in honor
of Imelda De Graw.

Jack Lenor Larsen, Inc. (United States), *SWAZI Drapery Fabric*,
designed by Coral Stephens and Larsen Design Studios, about 1962,
woven cotton and wool (2008.828): Neusteter Textile Collection:
Gift of Gerry Gallagher.

Gugger Petter (Danish, born 1949, resides in United States),
Dog Barking at Two Women, 2008, woven hemp and newspaper
with paint (2008.894): Neusteter Textile Collection: Funds from
Mary Dean Reed and Fortunee Morrison, by exchange.



St. John Nepomuk (San Juan Nepomuncio), mid-18th century.
Gift Jan and Frederick Mayer, 2008.831 A–B.

education & public programs

ADULT & COLLEGE PROGRAMS

Education Internships for College and Graduate Students
University of Colorado Internship Course
University of Denver OSHER Lifelong Learning Institute

Untitled Event Series

#20 (Trip)

#21 (I♥)

#22 (Ps & Qs)

#23 (Old School)

#24 (Crossbones)

#25 (Herd)

Untitled Community Affinity Group

Conversation Lounge

From the Soul: Poetry, Jake Adam York

Setting the Stage: Crafting an Exhibition, Darrin Alfred

Taking the Stage: Live at the Fillmore, Paul Epstein

Warming Up: The Folk Music Revival, Harry Tuft
& Simon Zalkind

Courses

The Figure is Back: Representing the Body in Contemporary Art,
Sonnet Hanson

The Artists' Panel Super Session; Wes Wilson, Stanley Mouse
and Lee Conklin; Moderated by Scott Montgomery

Studio Classes

Drawing the Figure for People Who Think They Can't,
Chuck Ceraso

Painting the Figure for People Who Think They Can't,
Chuck Ceraso

Oil Painting the Colorful Southwest, Chuck Ceraso

Freedom, Passion, and Painting, Chuck Ceraso

Monotype: Printmaking for Beginners, Eric Waldemar

COMMUNITY & FAMILY PROGRAMS

All-Day Kids' Camps

Adventures of White Heron Castle, Japan, Patterson Williams
and Lara Writsel

The Brain Behind the Brush, Ellen Reynolds

The Empress of China and the Three Mice, Patterson Williams
and Lara Writsel

Kids' Classes

101 Ways to Paint a Picture, Sharon Rouse

3-D, Paty Holt

Around the World in Four Days, Paty Holt

Coil, Roll, Smooth, Smush, Paula Romero Schmitt

Crazy About Horses, Susan Carlson

Dream in Color, Cara Thomas

Faces and Places, Sharon Rouse

I've Got My Eye on You, Stephanie Schwemm

Making Multiples, Cindy Migliaccio

Pouches, Pots, and More, Benita Goltermann

Re-Cycle, Re-Use, Re-Create, Cindy Migliaccio

Smirking Monkey, Flying Dragon, Susan Carlson

Squiggle, Smudge, and Splat! Benita Goltermann

Stamp It! Scrap It! Paty Holt

Tales with Tails, Cara Thomas

Tell Me Your Story, Stephanie Schwemm

The Art of Collage, Paula Romero Schmitt

Create Playdates

Smudge

Splatter

Squiggle

Roar

Free Family Activities

Architecture View-Master Game

Art Tubes

Family Backpacks

Gallery Games

Hotspots

Just for Fun Family Center

Kids Corner

www.wackykids.org

Free Family Days & Events

Winter Break

Best Spring Break Ever

Community Collaborations

20th Annual Friendship Powwow

and American Indian Celebration

5 by 5 Program with the Mayor's Office for Education
and Children

African Community Center Refugee Workshop for *Embrace!*

Cole Arts and Science Academy Family Day

Community Access Tours with neighborhood, civic, and
social-service organizations, including Denver Coalition
for the Homeless, Denver Center for Crime Victims,
and Family Literacy Learning Source of Aurora

Denver CAMP (Collaboration Among Many Partners)

Summer Field Trips

Día del Niño, in collaboration with the Consulate General
of Mexico, the Mexican Cultural Center, the Denver
Public Library, the Colorado History Museum, and the
Byers Evans House Museum



Family Programs Art Tubes



Buntport Theater performs at the Untitled event series

- Emily Griffith Opportunity School Refugee Workshop
for *Embrace!*
- Mile High Parents Campaign Back-to-School Nights
- Our Lady of Guadalupe Celebration
- Tu Biblioteca Hoy* artmaking activities with the Denver
Public Library
- Valdez Elementary Family Day
- Working with Artists* Student Photography Tour

SCHOOL PROGRAMS

- Artmaking tours
- Custom tours, workshops, and lectures
- Guided tours of collections and temporary exhibitions
- Outreach to Colorado schools and teacher groups
- Self-guided visits
- Spanish-language tours
- DPS collaboration with Cole Arts and Science Academy,
Place Bridge Academy, Smith Renaissance School of the Arts,
Stedman Elementary, and Trevista at Horace Mann

TEACHER PROGRAMS

- creativity.denverartmuseum.org
- Outreach and off-site teacher workshops

TOURS & GALLERY PROGRAMS

- Architecture Tours
- Collection Highlight Tours
- Nooner Tours
- Spanish Language Tours
- Special Request Tours
- Temporary Exhibition Tours

In Contemporary Rhythm: The Art of Ernest L. Blumenschein
*The Psychedelic Experience: Rock Posters from the San Francisco
Bay Area, 1965–71*

In background, above, left: Sandy Skoglund, *Fox Games*, 1989. Purchased with funds from Mr. and Mrs. Bruce Benson, Jan and Frederick Mayer, Volunteer Endowment Fund, Ginny Williams Gallery, the Chanzit family, Suzanne Farver and George Berky, Richard and Cathey Finlon, Dr. William F. Griffith, Dr. and Mrs. Charles Hamlin, Dan and Annette Jacobs, the Kuyper Foundation, the David H. Lawrence Foundation, Andrew W. Milner, Judy and Ken Robins, Mimi and Eric Ruderman, Christy S. Sebastian, Lewis and Susan Sharp, Lewis and Sally Story, Ted and Joyce Strauss, Patterson B. Williams, the Vargas family, and an anonymous donor, 1991.36.

other outreach & public programs

Americans with Disabilities Act Initiatives

American Sign Language interpretation for all tours and programs on request

Descriptive tours and tours with tactile reproductions of objects from the collection for visitors who are blind or visually impaired

Magnification tools to assist label reading in some exhibitions

Specialized group tours for visitors with early Alzheimer's and dementia

Touch table for the pre-Columbian art gallery

Videos with large-print transcripts in the galleries

African American Outreach Advisory Committee

This committee continued to promote greater awareness of the museum in the African American community.

Art Connection

Art Connection connects new people to each other and the museum.

Latino Outreach Committee

The committee continued to assist the museum in reaching out to the Latino community.

The Mayer Center for Pre-Columbian & Spanish Colonial Art Symposium

The 2008 event, *The Arts of South America, 1492–1850*, featured an international group of scholars who spoke on the art and architecture of colonial South America.

Anna & John Sie Lecture Series on Italian Art

This year's program, *Leonardo da Vinci*, featured professor Martin Kemp of Oxford University.

Petrie Institute of Western American Art's Annual Symposium

The 2009 event, *Taos Traditions: Artists in an Enchanted Land*, explored the art of the Taos founders. This event featured prominent American art scholars, curators, and gallery owners.



Tu Biblioteca Hoy! Your Library Today family day in collaboration with the Denver Public Library

support groups

Alianza de las Artes Americanas

720-913-0173 or alianza.denverartmuseum.org

Alianza was created in 1989 to support the museum's pre-Columbian, Spanish Colonial, and Southwest art collections. Activities include lectures, social events, trips, and visits to museums and private collections. A newsletter published twice a year keeps members abreast of Alianza activities and new developments in the field.

Asian Art Association

720-913-0040 or www.asianartassociation.org

Founded in 1981 to support acquisition and conservation programs for the Asian art department, the Asian Art Association (AAA) offers symposia, exhibitions, receptions, and lectures. AAA members also share their interest and expertise in Asian art through social events and trips throughout the country and abroad.

CultureHaus

www.culturehaus.org

CultureHaus (CH) is a social and educational support group for the Denver Art Museum that connects the young at heart with art. Its programs provide members with the opportunity to learn more about art and the museum in an interactive social setting. CH Collects combines small group tours of private collections with visits to art studios and galleries. CH Exhibits takes a behind-the-scenes look at exhibitions from a curator's perspective. And CH Out & About offers VIP invitations to special events at Denver's hottest new locations. Finally, the annual CH Banner event is fast becoming known as the hottest fundraising party in town.

DAMContemporaries

720-913-0152 or damcontemporaries.denverartmuseum.org

The DAMContemporaries was founded in 1978 to promote the appreciation, enjoyment, and acquisition of modern and contemporary art. Programs include evenings with artists represented in the collection and the opportunity to meet artists, collectors, critics, and other art aficionados. DAMC offers lectures, seminars, film and video events, studio tours, salons, trips to major national and international art centers, tours of private and corporate collections, and parties. One of the highlights of the past year was the Logan Lecture Series featuring artists from *Focus: The Figure*, curated by Christoph Heinrich, the Polly and Mark Addison Curator of Modern and Contemporary Art. DAMContemporaries organized yet another successful Salon Series hosted by major local collectors, visited MASS MoCA and Boston, and celebrated at the event of the year, Bollywood—the fantastic fundraising party and auction supported by more than 100 artists.

The Design Council

720-913-0046 or designcouncil.denverartmuseum.org

The Design Council is a support group of the museum's department of architecture, design, and graphics and encourages dialogue through the art of design by providing invaluable assistance in fundraising, programming, and education. This year the Design Council provided a forum for discussion and dialogue within the design community by cohosting a lecture series with the Colorado chapter of AIGA. Renowned designers such as Jennifer Morla and Joshua Hirsch were on hand to discuss current issues in visual communication. The council raised funds for acquisitions and programming in 2009, providing the support necessary to bring together poster artists Lee Conklin, Stanley Mouse, and Wes Wilson for the opening weekend of *The Psychedelic Experience: Rock Posters from the San Francisco Bay Area, 1965–71*. The council also has two annual fundraisers, a luxe silent auction and party, Design After Dark, and a spring luncheon and presentation, Luncheon By Design.

Douglas Society

720-913-0165 or www.douglassociety.org

Founded in 1974, the Douglas Society is a social and educational membership group for the native arts department that supports acquisitions, adult programs, and conservation for the American Indian, African, and Oceanic collections. This year's programs included the annual dinner featuring a performance by the Hula School of the Rockies and a lecture series on wide-ranging topics such as Kiowa ledger art, Navajo textiles, Pueblo pottery, the life and art of Fritz Scholder, and the art of printmaking given by noted artists and scholars Candace Greene, Paul Chaat Smith, Bruce Bernstein, Charles King, and Melanie Yazzie. Field trips were made to two private collections in Vail and the Muse, a new folk-art museum in Denver.

Friends of Painting & Sculpture

720-913-0178 or www.fopas.net

FOPAS supports the department of painting and sculpture by raising funds for acquisitions and exhibitions. Members enjoy the benefits of free educational programs, visits to artists' studios, special tours of museum exhibitions, lecture series, and our acclaimed art trips. This past year we enjoyed the museums and private collections of Minneapolis/St. Paul. FOPAS also sponsored a wonderful silent art auction, featuring art by the leading contemporary painters of the American West. In May our members enjoyed a LoDo loft tour, visiting five very unique lofts with wonderful art collections. Professor Martin Kemp of Oxford University gave a lecture on Leonardo da Vinci in September.

volunteer executive board

President

Roberta Bhasin (from 6/09)
Jo Ann Schwartz (to 6/09)

Past President

Jo Ann Schwartz (from 6/09)
Kristin Lohmiller (to 6/09)

Vice Presidents

Anne Stellmon (from 6/09)
Susan Nunnery (from 6/09)
Roberta Bhasin (to 6/09)
Janet Winterburn (to 6/09)

Secretary

Donna Winter

Treasurer

Carri Currier (from 6/09)
Pam Whiteside (to 6/09)

Nominating Chair

Sharon Rouse (from 6/09)
Kristin Lohmiller (to 6/09)

Member-at-Large

Lynn Denzin



The winners of the 2009 Cile Bach Awards for outstanding volunteer service. Left to right, Jane Page, Joe Lantz, and Sharon Rouse.

COUNCIL CHAIRS

Education Council

Nancy Kelley (from 6/09)
Sharon Rouse (to 6/09)

Exhibitions & Collection Services Council

Sidney Gates (to 6/09)

Flower Council

Dianne Zaharias (from 6/09)
Joedy Arnold (to 6/09)

Visitor Services Council

Beth Moyski

Museum Shop Council

Maribeth Morris

As of September 30, 2009

Lewis I. Sharp,
Frederick & Jan Mayer Director

ADMINISTRATION

Cathey McClain Finlon, Interim President
Christoph Heinrich, Deputy Director
Richard Rutledge, Deputy Director of
Operations
Judith Witthohn, Deputy Director &
Chief Financial Officer
Victoria Sterling, Assistant Director &
Chief of Staff
Laura Grant, Executive Assistant to
Director

CURATORIAL

Margaret Young-Sanchez, Chief Curator

Architecture, Design & Graphics

Darrin Alfred, AIGA Associate Curator
of Graphic Design
Laura Bennison, Curatorial Assistant
Kristin Bonk, Exhibition Assistant
Angela Brill, Design Council Coordinator
Donna Kerwin, Curatorial Assistant

Asian Art

Ronald Otsuka, Dr. Joseph de Heer
Curator of Asian Art
Douglas Wagner, Curatorial Assistant

Library

Susan Ferrer-Vinent, Librarian

Modern & Contemporary Art

Christoph Heinrich, Polly & Mark
Addison Curator
Gwen Chanzit, Curator, Modern &
Contemporary Art and the Herbert
Bayer Collection & Archive
Jill Desmond, Curatorial Assistant
Julie Augur, Adjunct Curator of Drawings
Hugh Grant, Adjunct Curator,
Kirkland Collection
Mimi Ruderman, Executive Director,
DAM Contemporaries



Bill Amundson, *Self Portrait with Pricey Mountain Homes*, 2008. Funds from Polly and Mark Addison, 2009.276.

Native Arts

Nancy Blomberg, Curator
Jennifer Pray, Curatorial Assistant

Painting & Sculpture

Timothy Standing, Gates Foundation
Curator of Painting & Sculpture
Angelica Daneo, Assistant Curator,
Painting & Sculpture
Kathleen Stuart, Curator,
Berger Collection

Petrie Institute of Western American Art

Thomas Smith, Director
Peter Hassrick, Director Emeritus
Joan Carpenter Troccoli, Senior Scholar
Nicole Parks, Curatorial Assistant
Holly Clymore, Department Assistant

Photography

Eric Paddock, Curator

Pre-Columbian & Spanish Colonial Art

Donna Pierce, Frederick & Jan Mayer
Curator of Spanish Colonial Art
Margaret Young-Sanchez, Chief Curator
and Frederick & Jan Mayer Curator of
Pre-Columbian Art
Michael Brown, Mayer Curatorial Scholar
Julie Wilson Frick, Mayer Center
Program Coordinator
Patricia Tomlinson, Curatorial Assistant,
Pre-Columbian & Spanish Colonial Art

Textile Art

Alice Zrebicc, Consulting Curator

staff (cont.)

COMMUNICATIONS

Andrea Kalivas Fulton, Director
 Kristy Bassuener, Communications
 Manager
 Sarah Nuese, Communications Manager
 Rebecca Clark, Junior Graphic Designer
 Ashley Pritchard, Communications
 Coordinator
 Rose Beetem, Communications Assistant

DEVELOPMENT, MEMBERSHIP & GUEST SERVICES

Ona Wigginton, Director

Development

Sally Chafee, Development Officer
 Megan Cooke, Manager of
 Foundation Relations
 Chiara Robinson, Associate Manager
 of Foundation Relations
 Marilyn Schmidt, Research &
 Records Associate
 Melanie Ulle, Senior Development Officer
 Laura West, Development &
 Membership Program Coordinator
 Gravely Wilson, Associate Director
 of Development Events
 Michelle Longmire, Events Coordinator,
 Collectors' Choice

Membership & Guest Services

Bradley Evenson, Membership &
 Guest Services Coordinator
 Anne Kelly, Membership &
 Guest Services Supervisor
 Christine McGarvey, Membership &
 Guest Services Coordinator
 Julie Hunt, Membership On-site
 Sales Associate
 Lois Smith, Lead Gift Processing Associate
 Lee Evans, Gift Processing Associate
 Kathy Brack, Gift Processing Associate

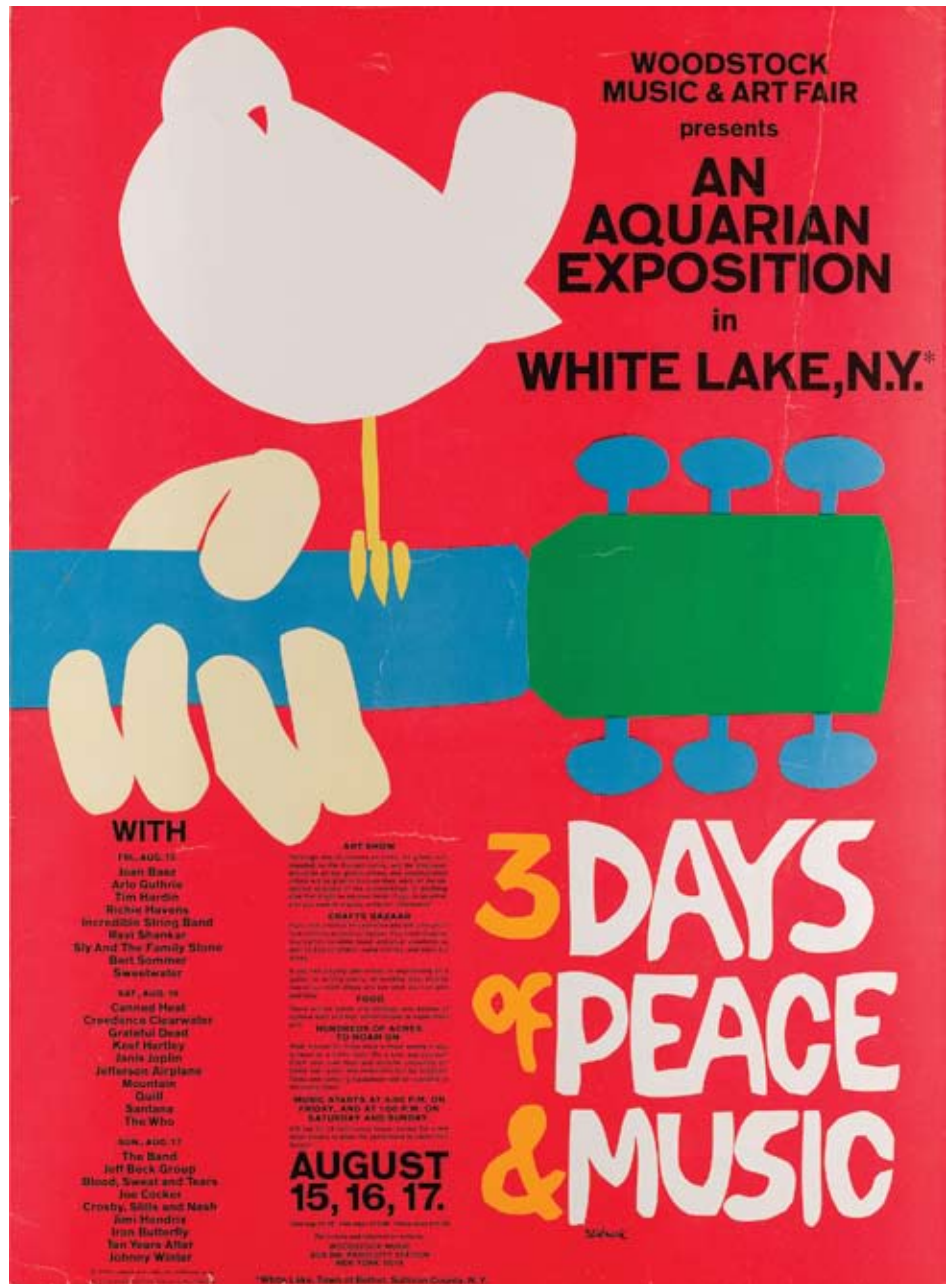

Arnold Skolnick; *Woodstock Poster*, Max Yasgur Farm, Bethel, New York; 1969. Partial gift of David and Sheryl Tippet, partial purchase with Marion G. Hendrie Fund, Florence and Ralph Burgess Trust, and other Denver Art Museum funds, 2009.689.

Cashiers

Danielle Calve-Weiss
 Margaret Evans
 Caitlin Ray
 Amanda Shaune
 Andrea Thurber
 Ashley Vodehnal

EDUCATION

Melora McDermott-Lewis,
 Director/Master Teacher
 Emilie Buck, Education Administrator
 Patterson Williams, Head of School,
 Teacher & Tour Programs/Master Teacher
 Heather Nielsen, Head of Community &
 Family Programs/Master Teacher

Sonnet Hanson, Head of Adult & College Programs/Master Teacher
Lisa Steffen, Master Teacher
Marie Stanley, School & Tour Programs Coordinator
Ellen Spangler, Teacher Resources Coordinator
Lisa Levinson, Senior Interpretive Writer
Lindsey Housel, Adult & College Programs Coordinator
Clara De la Fuente-Ricciardi, Spanish Language Programs Coordinator
Lara Writsel, Community & Family Programs Coordinator
Rebecca Levy, Family Programs Assistant

EXHIBITION & COLLECTION SERVICES

Michele Assaf, Director

Exhibitions

Sam Amoroso, Assistant Preparator
Mitchell Broadbent, Preparator
John Lupe, Exhibition Installation Specialist
Jacob Galey, Exhibition Assistant
Elizabeth Gottschalk, Exhibition Design Coordinator
David Griesheimer, Exhibition Coordinator
Kevin Hester, Installation Assistant
Kara Kudzma, Exhibition Project Manager

Collections Management

Juhl Wojahn, Assistant Collections Manager
Julie Brown, Collections Assistant

Registrar

Lori Iliff, Registrar and Associate Director of Exhibitions & Collection Services
Laura Moody, Associate Registrar for Exhibitions
Bridget O'Toole, Associate Registrar/Database Administrator
Sarah Cucinella-McDaniel, Assistant Registrar

Conservation

Sarah Melching, Director
Charles Patterson, Robert L. & Helen F. Silber Research Conservator
Gina Laurin, Assistant Conservator
David Turnbull, Assistant Conservator (to 3/09)
Cynthia Lawrence, Contract Painting Conservator
Tara Hornung, Kress Fellow
Steven Osborne, Technician

Photographic Services & Image Rights

Jeff Wells, Senior Photographer

FINANCE

Judith Witthohn, Deputy Director & Chief Financial Officer
Dack Cousino, Analyst

Accounting

Stephanie Chapman, Controller
Carmen Ardalan, Financial Systems Administrator
Kelly Thompson, Revenue Manager
Lucille Vigil, Accounts Payable Technician
Therese Work, Accounting Technician
Nancy Pluguez, Payroll/Accounting Coordinator
Christopher Holmes, Cash Receipts Technician
Mike Stabler, Accountant

Payroll

James Erwin, Payroll Administrator

Human Resources

Donna James, Human Resources Generalist
Heidi Stevenson, Special Projects Administrator
Penny Heatherington, Human Resources Assistant

PROTECTIVE & FACILITIES SERVICES

Richard Rutledge, Deputy Director of Operations
Anthony Fortunato, Director
Terri Cross, Manager
Linda Serrano, Administrative Assistant

Security

Security Supervisors

Walter Branscome
Cornell Clements
Kelly Cook
Michael Somme

Assistant Supervisors

Ronald Ansel
Christopher Larason
Albert Lucero

Specialists

Christopher Collier
Jose Green

Dispatchers

Russell Brix
James Ferguson

Technician

Alan Mindell

Senior Security Officers

Raymond Anthony
Edward Cronin
Rosemary Fox
Jeramie Lewis
George Maniatis
Wayne Mattingly

Security Officers

Diane Aguirre
Julie Asmus
Demitric Boykin
Laura Burchard
Richard Dibbern
Cary Hale
Carl Koropatny
Robert Washington



Olga de Amaral, *Notas 2*, 2005. Neusteter Textile Collection: Gift from the Volunteer Endowment Acquisition Fund in honor of Imelda De Graw, 2008.893.
Photo courtesy of Bellas Artes Gallery. © Zona Ltda.

Facilities

David Finch, Facilities Supervisor
Curtis Arpp, HVAC Mechanic
Greg Bryant, Electrician
Louis Lopez, Assistant Supervisor
Timothy Ziebell, Mailroom/Stock Clerk

Facilities Technicians

Max Kuehn
Jerry Martinez
Francisco Serrano
Zachary Vincent

Custodial

Felicia Alvarez, Custodial Supervisor
Kevin Hernandez, Assistant Custodial Supervisor

MUSEUM SHOP

Gregory McKay, Manager
Michelle Casper, Assistant Manager
Greg Landrum, Assistant Manager
Deborah Marziali, Shipping and Receiving Clerk
Evelyn Waldron, Revenue Coordinator

Cashiers

Timothy Cole, Lead Cashier
Oksana Borders
Peggy Gnapp
Jennifer Miller
Jillian Neilson
Jennifer Stith

TECHNOLOGY

Bruce Wyman, Director
David Denney, Network Technician
Aubrey Francois, Lead Technical Developer
John Roozen, Manager of Business Applications
Joe Sanchez, PC Technician

VOLUNTEER SERVICES

Meg Morris-Aabakken, Volunteer Office Administrator

helen dill society

The Denver Art Museum extends sincere thanks to members of the Helen Dill Society, who have included the museum in their estate plans. Directed to the museum's endowment fund, estate gifts help build a pool of resources for the future and ensure that visitors for generations to come will be able to enjoy the Denver Art Museum.

Members as of September 30, 2009

Polly & Mark Addison
Adrienne A. Antink
Bj Averitt
Mariette Bell
Nancy Lake Benson
James Berggren Jr. & Donald Bennett
Toby S. & Robert A. Bowlby
Cynthia Bradley
Molly K. Singer Brooks
Bob & Lee Cameron
Carol J. Campbell
Sylvia Sosin Cohen
Mr. & Mrs. Thomas E. Congdon
G. Austin Conkey
Mr. & Mrs. Stephen Dilts
Phyllis Dougherty
Bill & Sharon Elfenbein
Cathey & Richard Finlon
Celeste Fleming
Sidney & Caleb Gates
William Griffith
Mrs. Charles Haines
Donna Bramwell Hamilton
Lorraine & Harley Higbie
Don & Mary Hoagland
Walter & Diana Hotchkiss
JFM Foundation
Judy Johnson
Jeanne Kearns
Audre Kemper
Joseph & Kathleen Lantz
Christopher & Lu Law
Katherine K. Lawrence
Christopher K. M. Leach
Tammy E. Leakas
David Levine
Ann Levy
Mr. & Mrs. Charles H. Lohmiller
Susan Lyons
Dennis Mateski
Judith McGreevy
Caroline Morgan
Richard B. Neal
Doris O'Brien

Denny & Judy O'Brien
Ronald Otsuka
Mr. Charles G. Patterson III
Gary Paul
Kate Paul
Dean M. Prina
Dr. & Mrs. W. Gerald Rainer
Myra & Robert Rich
Lewis Sapiro
Merrill Shields & M. Ray Thomasson
Leonard B. Shulman
Jean & Francine Sliwka
David Sonnabend
Frank Sorauf
Diane M. Stanbro
Michael & Eunice Stein
D. Michael Stretchberry
Dr. & Mrs. James T. Taguchi
Kay & Bob Terkhorn
Robert Valerio
Dr. & Mrs. Gary Vander Ark
Rosemarie & James Voorhees
Jim & Lucy Wallace
Mrs. William W. White
Alden M. Whittaker
Larry & Willajean Wilson
Anonymous donors



George Nakashima, *Coffee Table*, 1971. Gift of Reverend B.J. and Grace George, 2009.275.

development report

On behalf of the board of trustees, the development committee gratefully acknowledges the generous contributions of our donors and members who supported the museum in 2008–2009.

This was a tremendous year for the Denver Art Museum with exciting exhibitions and rotations that showed great diversity and broad appeal. From the western American art of Ernest L. Blumenschein to the rock-and-roll memories of *The Psychedelic Experience: Rock Posters from the San Francisco Bay Area, 1965–71* to the opening of the Lutz Bamboo Gallery, the Denver Art Museum continues to delight and inspire.

The Denver Art Museum received generous gifts from the foundation community, most notably Morgridge Family Foundation in support of Creativity Resource, a standards-based tool for teachers; Helen K. and Arthur E. Johnson Foundation in support of *The Masterworks of Charles M. Russell*; William Randolph Hearst Foundation for its educational endowment at the DAM; and True Foundation for its support of *Allen True's West*.

The museum received continued funding from the citizens who support the Scientific and Cultural Facilities District and from Target, for the museum's Free First Saturday program. With First Free Saturday attendance exceeding 63,000, the museum could not be more pleased with the commitment of these wonderful partners.

Qwest provided funding for critical Spanish-language programs, and TeleTech allowed the Denver Art Museum to engage underserved audiences through important community outreach.

Wells Fargo's sponsorship of western American art exhibitions continued this year with the beautiful and critically acclaimed *In Contemporary Rhythm: The Art of Ernest L. Blumenschein* as well as *The Masterworks of Charles M. Russell*.

Charles Schwab's continued support of the popular *Untitled* series allowed for outrageous fun at the museum with unique, spontaneous, and accessible programming for an eclectic mix of young and adult audiences. And UMB Bank's partnership helped the museum create another successful and festive DAM Uncorked event with the generous help of Applejack Liquors.

The museum received generous support through multi-year financial commitments from the wonderful members of the Annual Fund Leadership Campaign, and the Associates continued to participate in the highest levels of museum membership.

DAM members supported the institution with \$2,076,917, and the museum received \$7,327,922 in additional gifts to support collections, exhibitions, education programming, operations, and special projects.

The Denver Art Museum sincerely appreciates the generosity of the wonderful visitors and members in these complicated times. The trustees and staff realize that this community has choices regarding how to spend limited time and where to give charitable donations. It is the participation of the museum's members and visitors that enables the institution to thrive and continue offering ambitious exhibitions, family programming, and diverse collections.

Sincerely,
Kate Paul
 Chair, Development Committee

CONTRIBUTIONS, MEMBERSHIPS & ENDOWMENT DISTRIBUTIONS

	2007–2008	2008–2009
Trustees	\$1,873,954	\$2,075,090
Associates/First 100	2,162,075	1,444,764
Individuals	4,459,492	3,394,836
Corporations	946,257	529,232
Foundations	2,195,753	1,928,917
Government grants	315,633	32,000
Total cash	11,953,164	9,404,839
Art gifts	2,589,514	3,269,305
Endowment gifts	5,922,254	2,969,369
Total	\$20,464,932	\$15,643,513

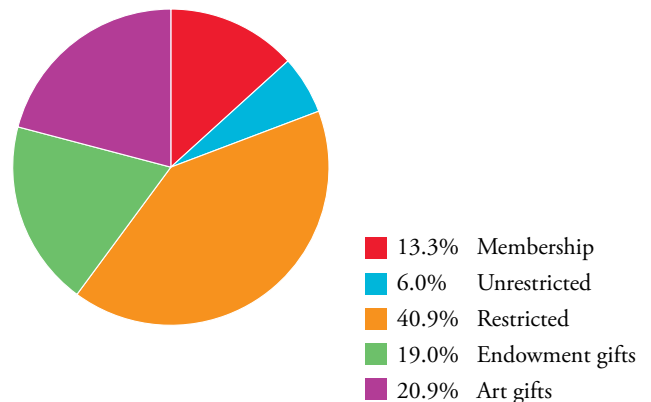

ANNUAL FUND LEADERSHIP CAMPAIGN

Evan & Elizabeth Anderman
The Anschutz Foundation
William & Elisabeth Armstrong
Fred & Jana Bartlit
Nancy Lake Benson
H. Kirk Brown III & Jill A. Wiltse
Mr. & Mrs. Thomas Congdon
Ron & Beth Cooper
Michael J. & Renee Duncan
Raymond T. & Sally C. Duncan Family
Grady & Lori Durham
Suzanne Farver
Cathy & Richard Finlon
Diane & Charles P. Gallagher
Mr. & Mrs. Frederic C. Hamilton
Andrea & Bill Hankinson
Nancy Leprino Henry & David Henry
Lorraine & Harley Higbie
A. Barry & Arlene Hirschfeld
Eleanor & Henry Hitchcock Foundation
JFM Foundation
Robert & Lisa Kessler
Christopher & Lu Law
Julie & Rob Lewis
Vicki & Kent Logan
Lanny & Sharon Martin
Mr. & Mrs. Anthony R. Mayer
Richard & Mary Pat McCormick
Carol & Larry A. Mizel
Wayne & Diana Murdy
Trygve & Victoria Myhren
Robert & Judi Newman
Roger Parker
Kate Paul
Jane & Thomas Petrie
Ponzio Family
Jay & Molly Precourt
Virginia & Scott Reiman
Natalie Rekestad-Lynn & Scott Lynn
Ken & Judy Robins
Dick & Marcia Robinson
Myra & William Runyan
Anna & John J. Sie Foundation
Connie Burwell White Trust
Wieggers Family Foundation
Anonymous donor

INDIVIDUAL CONTRIBUTORS

\$10,000 or more

Polly & Mark Addison
Evan & Elizabeth Anderman
William & Elisabeth Armstrong
Fred & Jana Bartlit
Javier & Colleen Baz
Nancy Lake Benson
Patrick & Paula Broe
Jill A. Wiltse & H. Kirk Brown III

Gary & Mary Buntmann
Janice & Jim Campbell
Mr. & Mrs. Thomas E. Congdon
Ron & Beth Cooper
Estate of Joseph de Heer
Mrs. Martha Dietler
Devon Dikeou & Fernando Troya
Bruce & Dorothy Dines
Michael & Renée Duncan
Raymond & Sally Duncan
Grady & Lori Durham
Suzanne Farver
Bradley Feld & M. Amy Batchelor
Cathy & Richard Finlon
Baryn Futa
Diane & Charles P. Gallagher
Richard Grefe
Mr. & Mrs. Frederic C. Hamilton
Andrea & Bill Hankinson
Dr. & Mrs. Cannon Y. Harvey
Lorraine & Harley Higbie
Mr. Leo J. Hindery Jr.
JFM Foundation
James Kelley & Amie Knox
Robert & Lisa Kessler
Christopher & Lu Law
Julie & Rob Lewis
Hal & Ann Logan
Vicki & Kent Logan
Evan & Evi Makovsky
Edith Marbur
Esmond Bradley & Chrysee Martin
Lanny & Sharon Martin
Mr. & Mrs. Anthony R. Mayer
Richard & Mary Pat McCormick
Edward & Carole McVaney
Carol & Larry A. Mizel
Milan Mraz Estate
Wayne & Diana Murdy
Trygve & Victoria Myhren
Robert & Judi Newman
Susan & Howard Noble
Alan & Carol Ann Olson
Roger Parker
Debra Perry & Jeff Baldwin
Jane & Thomas Petrie
Ponzio Family
Jay & Molly Precourt
Virginia & Scott Reiman
C. Henry Roath
Ken & Judy Robins
Dick & Marcia Robinson
Myra & William Runyan
Timothy & Kathryn Ryan
Betsy Searle & Mike Branham
Susan & Jeremy Shamos
Judi & Joe Wagner
Jim & Lucy Wallace
Connie Burwell White Trust
Wieggers Family Foundation
Estelle R. Wolf
Anonymous donor

\$5,000–\$9,999

William & Michele Bergner
John & Ann Chafee
Dr. & Mrs. Noel Cohen
David & Lois S. Ferguson
Linda & Russell Heise
A. Barry & Arlene Hirschfeld
David & Mary Kenney
Michele & Aleron Larson
Pierre & Janelle Lassonde
Susan & Don Law
Geoff & Marty Lord
Janet & Scott Martin
Frederick Mayer & Melanie Barocas
Henry & Elizabeth Moulton
Ralph J. Nagel
John & Mary Nice
Mrs. Nicholas R. Petry
Richard Rainwater
Patterson & Kathleen Shaw
Ilse Steinbach Revocable Trust
Mr. & Mrs. William J. Van Devender
Mr. & Mrs. William H. Winn
George & Beth Wood
Anonymous donor

\$2,500–\$4,999

William & Louise Barrett
James Berggren Jr. & Donald Bennett
Beulah Cherne
James & Toni Cohig
Phyllis M. Coors
Joy & Chris Dinsdale
Philae C. Dominick
Jo Frank
Jerrold Glick
Susan & John Gowen
Robert Graham
Crawford & Sue Hamilton
Charles & Linda Hamlin
Mr. & Mrs. Barton M. Johnson
David & Wendy Lee
Lawrence & Carol Levin
Regina & James Lorenzen
Ernie Blake & Sharon Magness Blake
Jennifer & Lawrence Marx
Mrs. William D. Miller
Mr. & Mrs. Will F. Nicholson Jr.
Ronald Otsuka
Mr. Charles G. Patterson III
Kate Paul
Susan Powers & Russ Wayman
Mr. & Mrs. Monroe Rifkin
Mrs. Robert W. Smedley
John & Nancy Stamper
M. Ray Thomasson & Merrill Shields
Cally & Jack Vickers
Kerry & Gary Vickers
Brian Willoughby
Wayne & Nona Yakes
Joyce Zeff
Anonymous donor

\$1,000–\$2,499

Jennifer & Lee Ballentine
 Tony & Amy Bolazina
 Bill & Do Breddar
 Roger & Susan Brown
 George & Christina Caulkins
 Maxwell & Ramey Caulkins
 Merle Chambers & Hugh Grant
 Susan & Dorothy Barta Cushman
 Marty & Joe Davis
 Stasia W. Davison
 Nancy Eicher
 Mika & Tom Farer
 Donald & Sharon Ferlic
 Kathleen & Keith Finger
 Victoria Frank
 George & Laura Lee Gastis
 Henry & Carol Goldstein
 Kenneth & Trish Green
 Carol Haralson
 John Hickenlooper & Helen Thorpe
 Sue & Grafton Jhung
 Joy Johnson
 Robert & Rachel Jurkiewicz
 Pete & Nancy Kelley
 John & Cynthia Kendrick
 Jeremy & Holly Kinney
 Denis & Eva Lanier
 Lin Lee
 Janet & Gordon Lewis
 Paul & Joan McKibben
 John & Sally McLagan
 Kevin & Rebecca McMahon
 Frank & Teresa Muscara
 Jane D. Page
 Mr. & Mrs. Bernard Polak
 Kimiko Powers
 Colleen Proctor
 Natalie Rekstad-Lynn & Scott Lynn
 Dwight & Phyllis Rider
 Kristine & David Robertson
 Bernard S. Rosen
 Nina Saks & Richard Robinson
 Pat Schuchard & Carol Crouppen
 N. Jerry Schultz
 Ellen Scott
 John & Judith Stovall
 Joyleen & Dennis Swanson
 Kay & Bob Terkhorn
 Carl & Marilyn Thoma
 Lawrence & Ann Brennan Thomas
 Rosemarie & James Voorhees
 Marshall & Diane Wallach
 Gail Weingast
 Eleanore B. Wilfley
 Jim & Nancy Williams
 Tom & Elizabeth Wilson
 Curtis & Carole Zeigler
 Anonymous donor

\$500–\$999

Craig & Lisa Ambler
 Douglas & Lindsey Begland
 Sheila Bisenius

Dr. Gregory Buford
 Sue Cannon
 Randall Carter
 Kevin & Bonnie Corley
 Darby Donohue
 Maud B. Duke
 B. J. & Grace George
 Fredericka Gluck & Hollis Pence
 Sharon Goodner & Colin Smith
 Alice Griffith
 Estate of Mary Beth Grix
 Judy Gubner
 Shirley Gustafson
 Donna James
 Glenn Jones & Dianne Eddolls
 William Kerr
 Carol & Ross Koplin
 Elizabeth Labrot
 Kay Landen
 Gayle Landis
 Douglas A. Latchford
 Ann Luce & William Guinther
 Bette MacDonald
 Kalleen & Bob Malone
 Susan B. Mammel
 David & Laura Merage
 Alfred Metzger & Esther Beynon
 Regina Moody
 Carla Morrison
 Shirley & Jo-Anne Morrirt
 Denny & Judy O'Brien
 Patrick & Tam O'Neill
 Timothy Parsons & Nancy McMahon
 Warren Paul
 William Pierce
 Joan Prusse & Robert Musgraves
 John & Kathryn Riess
 John & Linda Roberts
 John & Lisa Robinson
 Mr. & Mrs. William E. Russell
 Lewis & Susan Sharp
 Roy Sparkman & Janice McCullagh
 Pat Spitzmiller
 Jeffrey Sporkin & Tina Lovelace
 Timothy Standring & Susan Tamulonis
 Sally H. Story
 Morris & Ellen Susman
 Mrs. Bea Taplin
 Frederick & Nancy Wolfe
 Dr. Raymond P. Wood II
 James & Marion Woodward
 David Yeakley
 Anonymous donor

\$250–\$499

Dave Aberle
 Jeannette M. Albertson
 Mary Ellen Anderson
 Bill & Charlene Barnes
 Robert & Virginia Bayless
 Alan Becker
 Alfred & Vera Bedard
 Mr. & Mrs. Richard L. Benes
 Regina & Charles Biederman
 Charles & Betty Brega

B. Lawrence & Joan Brennan
 Norman & Sunny Brownstein
 Emma C. Bunker
 Glen & Mary Burbridge
 Jennifer & John Callahan
 Wann Caron
 George & Catherine Clarke
 Terry & Patricia Colip
 Frederic Conover & Jacquelyn Wonder
 Mike & Barbara Conrad
 David & Linda Cook
 Bruno & Nicki Darre
 Robert & Helen Davis
 Christine Deorio
 Edwin & Jeanne Diner
 Greta Downs
 Lawrence Duggan
 Grace Eberl
 Kim Fellows
 Barbara Fey
 Alexis & John Fischer
 Jean & Bob Fischer
 Lorie Freeman & Robert Severson
 Ingrid Fretheim
 Susan & Michael Gallagher
 Lester & Joan Garrison
 Miles Gersh
 Jane Gilbert
 Roger & Jill Giller
 Paul & JoAnn Gillis
 Bryan Glasmann
 Clarke & Katherine Godfrey
 Kimberly Graham & Ralph Graham
 Marty Greg
 Diana Groves
 David J. Hahn
 John Hamrick
 William & Pamela Hartman
 Charles Hauber
 Jennifer Hensley
 Glenn & Heather Hilliard
 Richard E. Hoffman
 Chiyo Horiuchi
 Michael & Sherri Huseby
 Keum & Ji Hyun Han
 Jerome Kashinski & Mary McBride
 Joanne & Ronald Katz
 Larry King
 Roger & Suzanne Kinney
 Kyoko Kita
 Gabriele Kletke
 Carla & Harry Knight
 Diane Koerner
 Denise & Randal Kumm
 Dan & Martha Larsen
 Cynthia & Mark Laurnen
 Richard & Trudi Lebowitz
 Milton Lebsack
 Joel & Frieda Levine
 Angela Lieurance
 Barton Lilly
 W. Charles & Gretchen Lobitz
 Ronald & Jeri Loser
 Leon & Joan Loughridge
 Alan & Pamela Lubow



Robert Benjamin, *Pamela, Pregnant, at the Swimming Pool*, 1985. Photography department acquisition funds, PTL-5239.

Scott & Carol MacBride
 John Macurak
 John & Susan Madden
 Virginia Mattern
 Carol & Mark McCormick
 Donald & Purnee McCourt
 Jennifer McIntire
 Elizabeth Mehrtens
 Pushpa Mehta
 George & Joanne Mizner
 Maribeth Morris
 Mary Carroll Sinclair Morris
 Fred & Jolaine Murrell
 Bob Nelson
 W. Peterson & Nancy Nelson
 Mindy Nies
 Nancy Parker
 Walter & Mary Phillips
 Steven & Marisa Quarles
 Jane Quinette
 Stephen Rath sack
 C. William & Eleanor Reiquam
 Jim Robischon & Jennifer Doran
 John Kirk Ronnberg
 Barbara Rynn
 Ronald & Margaret Saari
 Jolanthe Saks
 Meghan Saleebey & Jen o Uvas
 Gwen & Arnold Schatz
 C. P. & Katie Schoelzel
 Eric J. Schwartz
 Ellen Robinson Schwartz & Mark Schwartz
 Carolyn Shaver & Steve Thurston
 Wes Munsil & Janet Siebert
 Richard Silverberg
 Thomas & Nina Sisk
 Robert & Peggy Slater
 Carolyn Smith
 Norman & Chris Smith
 Margaret & William Snare
 Patricia Somerville

Jean Starling
 Cynthia & David Suek
 Darlene & Michael Thomas
 Arnold & Elaine Tinter
 Jordon Todd
 Gregg & Alison Tomlinson
 Thomas & Leslie Towner
 Whit Wagner
 Samuel Wagonfeld & Sally Allen
 Carley Warren
 Lynda Watkins
 Tobi Watson
 Cheryl Webster
 Chris Werner
 Ann Wolff
 Glen & Margaret Wood
 Gary & Dacia Belisle Woodworth

CORPORATE CONTRIBUTORS

\$10,000 or more
 Accenture
 The Anschutz Corporation
 Armstrong Oil & Gas
 Benjamin Moore & Co.
 Brownstein Hyatt Farber Schreck
 First Western Trust Bank
 Gourmet Fine Catering
 Hermes of Paris
 Hexagon Investments
 Hogan & Hartson
 JPMorganChase Bank
 Museum Residences
 Obermeyer Asset Management Corporation
 Platte River Ventures
 Qwest Communications
 Robinson Dairy
 Charles Schwab & Co.
 Target
 TeleTech
 U. S. Bank Colorado
 UMB Bank
 Washington Wine Commission
 Wells Fargo Bank

\$5,000–\$9,999
 Anadarko Petroleum Corporation
 Cherokee Denver
 Citi Private Bank
 Cordillera Energy Partners
 Delta Dental of Colorado
 Duncan Oil
 Forest Oil Corporation
 Fuller Sotheby's International Realty
 Mont Blanc
 Nordstrom
 Northern Trust Bank
 OZ Architecture
 PCL Construction Enterprises
 Sage Foundation
 Xcel Energy Company

\$2,500–\$4,999
 The Enlightened Palate
 EKS&H
 JN Bartfield Art Galleries
 Liberty Global
 Merrill Lynch & Co. Foundation
 Micro Motion
 Northwestern Mutual Financial Network
 United Western Bank

\$1,000–\$2,499
 EnCana Cares Foundation
 Monarck/Lotus Entertainment

\$500–\$999
 Bellco Credit Union
 AngloGold Ashanti
 Brunello Cucinelli USA
 Faegre & Benson
 Halliburton Donor Advised Fund
 Hoffmiller, Ltd.

\$250–\$499
 ExxonMobil Foundation
 Fulbright & Jaworski
 IBM Corporation
 Macy's Foundation
 Lifestyles Catering

FOUNDATIONS

\$10,000 or more
 Americana Foundation
 Anschutz Foundation
 Berger Collection Educational Trust
 Bonfils-Stanton Foundation
 Florence R. & Ralph L. Burgess Trust
 Ralph L. & Florence R. Burgess Trust
 Sam F. & Freda R. Davis Charitable Trust
 Harmes C. Fishback Foundation Trust
 Gill Foundation
 The Frederic C. Hamilton Family Foundation
 Catherine Hawkins Foundation
 William Randolph Hearst Foundation
 Mabel Y. Hughes Charitable Trust
 JFM Foundation
 Helen K. & Arthur E. Johnson Foundation
 Samuel H. Kress Foundation
 Mike Leprino Family Foundation
 Frederick R. Mayer Family Denver Art
 Museum Fund
 Monfort Family Foundation
 Morgridge Family Foundation
 Charles Hosmer Morse Foundation, Inc.
 El Pomar Foundation
 The Ponzio Family Foundation
 Schlessman Family Foundation, Inc.
 Schramm Foundation
 Anna & John J. Sie Foundation
 True Foundation
 The Wachovia Foundation
 Connie Burwell White
 & William W. White Foundation
 Anonymous donor

\$5,000–\$9,999

Crown Family Philanthropies
Fine Arts Foundation
The Flowe Foundation
Gabo Foundation
Peter H. & E. Lucille Gaass Kuyper Foundation

\$2,500–\$4,999

Barish Family Foundation
LEF Foundation

\$1,000–\$2,499

The Henry Claman & Janet Claman Foundation
The Dobbins Foundation
John G. Duncan Charitable Trust
Havercroft Family Foundation
The Robert S. & Grayce B. Kerr Foundation, Inc.
David & Katherine Lawrence Foundation
Laura Jane Musser Fund
Genevieve D. Searle Fund
Anonymous donor

\$500–\$999

Frederick G. Fish Foundation
The Marian P. Gelfand Fund
Anonymous donor

OTHER

\$10,000 or more

Colorado Historical Society
Institute of Museum & Library Services
National Endowment for the Humanities
Salon d'Arts

\$2,500–\$4,999

Colorado Council on the Arts
The Vail Valley Institute
Western Center for the Conservation of Fine Arts

\$1,000–\$2,499

Denver Public Library
Kansas City Chamber of Commerce

\$500–\$999

Webster University

\$250–\$499

Denver Art Museum Contributions
Kirkland Museum

GIFTS IN KIND

A Bar K Productions
Applejack Wine & Spirits
Bistro Boys Catering
Exclusive Resorts
Gourmet Fine Catering
Emily Griffith
Konica Minolta
Jack Kramer
Small Vineyards
Jim Taylor & Sarah Lonsdale
Louise Vigoda



George Lopez, *Animal Tree*, 1950s. Gift of Mary Lanus in Memory of James Mills, 2008.840.

INDIVIDUAL MEMBERS

First 100 \$5,000

Polly & Mark Addison
 Mary Ellen Anderson
 William & Elisabeth Armstrong
 Michael & Joyce Barish
 William & Louise Barrett
 Fred & Jana Bartlit
 Nancy Lake Benson
 James Berggren Jr. & Donald Bennett
 Janice & Jim Campbell
 John & Ann Chafee
 Merle Chambers & Hugh Grant
 Beulah Cherne
 Mr. & Mrs. Thomas E. Congdon
 Ron & Beth Cooper
 Phyllis M. Coors
 Raymond & Sally Duncan
 Suzanne Farver
 Cathey & Richard Finlon
 Mr. & Mrs. Charles P. Gallagher
 Sidney & Caleb Gates
 Robert Graham
 Mr. & Mrs. Frederic C. Hamilton
 Andrea & Bill Hankinson
 Nancy Leprino Henry & David Henry
 Lorraine & Harley Higbie
 A. Barry & Arlene Hirschfeld
 JFM Foundation
 James Kelley & Amie Knox
 Bill & Alma Kurtz
 Lanny & Sharon Martin
 Richard & Mary Pat McCormick
 Mrs. William D. Miller
 Carol & Larry A. Mizel
 Caroline Morgan
 Wayne & Diana Murdy
 Robert & Judi Newman
 John & Mary Nice
 Mr. & Mrs. Will F. Nicholson Jr.
 Mrs. Nicholas R. Petry
 Ponzio Family
 Jay & Molly Precourt
 Scott & Virginia Reiman
 Mary Reisher & Barry Berlin
 Myra & Robert Rich
 Mr. & Mrs. Monroe Rifkin
 Ken & Judy Robins
 Marcia & Dick Robinson
 Myra & William Runyan
 Susan & Jeremy Shamos
 Anna & John J. Sie
 Mrs. Robert W. Smedley

Associate

Associates \$2,500
Senior Associates \$1,500
Young Associates \$1,000

Madelon Affeld
 Mrs. William T. Ahlborg
 Evan & Elizabeth Anderman
 Catherine H. Anderson
 Sue Anschutz Rodgers
 Harrison & Julia Augur
 Julia C. Augur
 Robert Balas
 Michael & Priscilla Baldwin
 Robert & Carolyn Barnett
 Steve Bausch
 Duke & Tami Beardsley
 George & Pamela Beardsley
 Mrs. Wayne T. Biddle
 Regina & Charles Biederman
 Julie & Michael Bock
 Robert & Rhonda Boswell
 Donna Bates Boucher
 Tully & Trish Bragg
 Bill & Do Bredar
 Gleneen & Joseph Brienza
 Zach Brinkerhoff Jr.
 Benjamin & Kathy Brown
 Jill A. Wiltse & H. Kirk Brown III
 Jeanette & Joseph Broz
 Dr. Gregory Buford
 Lambert Bunker & Liza Dennehy
 Sue Cannon
 Lelia Carroll & Brooke Brown
 David I. Caulkins
 Eleanor Caulkins
 Maxwell & Ramey Caulkins
 Doug & Jocelyn Childs
 Monty Cleworth
 Dennis & Pamela Clifford
 Baukje Cohen
 Geraldine R. Cohen
 Mark & Sheila Cohen
 Sylvia Sosin Cohen
 James & Toni Cohig
 Frances Corsello
 Jennifer & Jeff Darling
 Jane Stevenson Day
 Dick & Ze Deane
 Liza Dennehy
 Martha Dietler
 Devon Dikeou & Fernando Troya
 Lucy Dikeou
 Joy & Chris Dinsdale

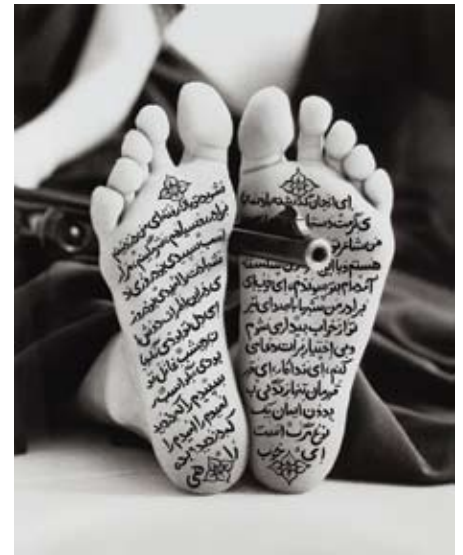

Shirin Neshat, *Allegiance with Wakefulness*, 1994. Gift of Polly and Mark Addison, 2009.375.

Philae C. Dominick
 Darby Donohue
 Mr. & Mrs. Lewis W. Douglas Jr.
 Michael & Renée Duncan
 Grady & Lori Durham
 Grace Eberl
 Mr. & Mrs. Walter C. Emery
 Ed & Lee Everding
 Robert & Donna Faraci
 David & Lois S. Ferguson
 Alexis & John Fischer
 Mary Lou Flater
 Alan & Katie Fox
 Doug & Lori Fugate
 Baryn Futa
 Alan & Sally Gass
 Callae Gilman
 Peggy Goldman
 Lynda Goldstein
 Christine Gardner Gould & Peter Gould
 Susan & John Gowen
 Peter & Rhondda Grant
 Thomas & Debra Gregory
 Alice Griffith
 Jack & Celeste Grynberg
 Nadia Hartman
 Pamela & Patrick Hatcher
 William D. & Betty Ruth Hewit
 John Hickenlooper & Helen Thorpe
 Brian & Amanda Hoffman
 Eileen S. Honnen
 Christopher & Sarah Hunt
 Joan Israel



Jane Osti, *Jar*, 2008. Kathleen Burton Memorial Fund, 2008.823.

Sue & Grafton Jhung
 Mr. & Mrs. C. Howard Johnson
 Hilary & Lucia Johnson
 Robert & Rachel Jurkiewicz
 Mariner & Megan Kemper
 Robert & Lisa Kessler
 Jeremy & Holly Kinney
 Richard & Susan Kirk
 Elizabeth Kirkpatrick
 Douglas & Carmel Koeltzow
 Zeze Kreidle
 James & Katharine Kurtz
 William O. & Martha S. Lamm
 William & Rita Larson
 Kay Lawrence
 Christopher K. M. Leach
 Barbara S. Levin
 Lawrence & Carol Levin
 Ann Levy
 Harry Lewis Jr.
 Julie & Rob Lewis
 Roberta Lewis
 Barton Lilly
 Paul & Carol Lingenfelter
 Hal & Ann Logan
 Vicki & Kent Logan
 Andy & von Long
 Lee & Joanne Lyon
 Bette MacDonald
 Mr. & Mrs. Claude M. Maer Jr.
 Michael Marks & Kerry Stutzman
 Austin & Anne Marquis
 Jenifer & Lawrence Marx

Mr. & Mrs. Anthony R. Mayer
 Steve & Holly McDonald
 Elizabeth Mehrrens
 David & Laura Merage
 Gene & Dee Milstein
 Carol L. Moore
 Jocelyn & M. Sean Murphy
 Robert E. Musgraves
 Trygve & Vicki Myhren
 Gary & Jo Ann Oakley
 Danielle & J. Thomas Okin
 Stephen & Christine Owen
 Lee C. Palmer Everding
 Dee Dee Parker
 Roger Parker
 Kate Paul
 Lois Paul
 Jane & Thomas Petrie
 Mr. & Mrs. Bernard Polak
 Joan Prusse & Robert Musgraves
 Rudy & Alice Ramsey
 Walter & Nijole Rasmussen
 Ann & Kevin Reidy
 Roger & Margaret Reisher
 Natalie Rekstad-Lynn & Scott Lynn
 Daniel Ritchie
 C. Henry Roath
 David & Krista Roberts
 John & Linda Roberts
 Jolanthe Saks
 Bart & Mary Schmitt
 N. Jerry Schultz
 Jo Ann & Richard Schwartz

Lewis & Susan Sharp
 George & Carole Shaw
 Leonard Shulman
 Gregory Silvus
 Mr. & Mrs. William Sinclair
 George & Mary Sissel
 Jeffrey Sporkin & Tina Lovelace
 Katharine Stapleton
 Vicki & Harry Sterling
 Sally H. Story
 Kerry Stutzman
 Steve & Candace Suechting
 Sophia Symko
 Bea Taplin
 Jerry & Debra Tepper
 Kay & Bob Terkhorn
 Kenneth & Leonella Thielen
 Margot Thomson
 Peter Tom
 Gregg & Alison Tomlinson
 Mr. & Mrs. Michael Touff
 Robert & Joan Troccoli
 Nancy & Tim Tyler
 Julia M. Tyler
 Gary & Phyllis Vander Ark
 K. C. & Kristina Veio
 Kerry & Gary Vickers
 Rosemarie & James Voorhees
 Bobbi Walker
 Alice Dodge Wallace
 John & Dorothy Walter
 Helen Watrous
 Barbara Welles
 Herbert & Sandra Wittow
 Estelle R. Wolf
 Tricia & Patrick Youssi
 David Zupancic
 Judi & Joe Wagner
 Jim & Lucy Wallace
 Wiegers Family Foundation
 Joyce Zeff
 Anonymous donors

Benefactor

\$1,000

Ann Casey & Clarence Ammons
 Hartman Axley
 Brian Bennett & Bev Daniels
 Erna Butler
 Jack & Candy Clevenger
 Sheila Cleworth
 Bruce & Martha Clinton
 Robert & Elaine Collins

Bev Daniels
 Mary Ann Davis
 Peter & Ellen Durst
 Arthur Ellsworth & Marvin Wilkinson
 Kathleen & Keith Finger
 John & Jeannie Fuller
 Cynthia Garnier & Kenneth Hisamoto
 Josephine & Donald Garrett
 George & Laura Lee Gastis
 Carolyn Grant & Robert Krenz
 Barbara Grogan
 Kenneth Hisamoto
 Richard E. Hoffman
 Gregory & Patricia Hueni
 Eleanor Isbill
 Richard & Susan Jones
 William J. Kelly
 Walt & Gene Koelbel
 Robert J. Krenz
 Christopher & Lu Law
 Mickey & Donna Mandel
 Louann & Myron Miller
 Robert & Marty Montgomery
 Patricia & Kenny Moore
 Ariel & Cynthia Morales
 Virginia L. Olson
 Jane D. Page
 Daniel & Susan Paulien
 John & Rosemary Priester
 Martha Records & Richard Rainaldi
 Mark & Karen Sather
 Stephen Strachan
 Mr. & Mrs. Leonard Strear
 Morris & Ellen Susman
 Robert & Betty Tointon
 Benjamin & Libby Trevor
 Marshall & Diane Wallach

Marvin Wilkinson
 Leslie & Michael Winn
 Dr. Raymond P. Wood II

Supporting
\$500

Mickey Ackerman
 Sunny & John Ackerman
 Joseph & Julie Anderies
 Ellen Anderman
 Russell & Carol Atha
 Ronald Augustitus
 V. Karen Augustitus & George Sfirri
 Mr. & Mrs. Paul S. Barru
 Lisa Barter
 Irene Becker
 Jim & Jane Berger
 Myra Bookman-Colby & Raggio Colby
 Erik & Kathy Borgen
 Mandarin Bowers & David Rubinstein
 Ann Brennan Thomas
 Mr. & Mrs. G. Warner Brewer
 Patrick & Paula Broe
 Frederick & Mary Brown
 Katherine Bryne
 Peyton & Suzanne Bucy
 James Bunch & Linda Petrie Bunch
 Emma C. Bunker
 Glen & Mary Burbridge
 Bart & Jane Burnett
 Dr. & Mrs. Walter J. Bushnell
 Jean Ann Butler
 Mr. & Mrs. Cletus E. Byrne, Jr.
 Betty L. Carey
 Mark & Margaret Carson
 Rex Christner
 Sue Cluff

Jerry & Carolyn Cogan
 Raggio Colby
 Jo Cole
 Richard Collins & Judith Reid
 Steven P. Costello
 Peggy Crane-Epand
 Thomas & Lucy Creighton
 Kevin & Michelle Dempsey
 James Donaldson & Ellen Anderman
 Robert Eckles
 Sally Else
 John Emerson & Ann Daley
 Bruce Falkenberg
 Mr. & Mrs. Hubert A. Farbes Jr.
 Luella M. Farbes
 John A. Feagin
 Michael & Debbie Feiner
 Ruth Fiege & John Weger
 Robert & Nancy Follett
 David & Nancy Fowler
 Martin & Norma Freedman
 Samuel & Joyce Freeman
 Lorie Freeman & Robert Severson
 Lester & Joan Garrison
 Barry & Pamela Gatz
 B. J. & Grace George
 Julia & Richard George
 Barbara & Michael Gerber
 George & Cornelia Gibson
 Paul & JoAnn Gillis
 Cathy Greer
 Hannah Griffiths
 Dr. & Mrs. Hugh D. Grove
 Amy & Steven Halvorsen
 Leon E. Hayden
 Martha Head & John Feagin
 Linda & Russell Heise

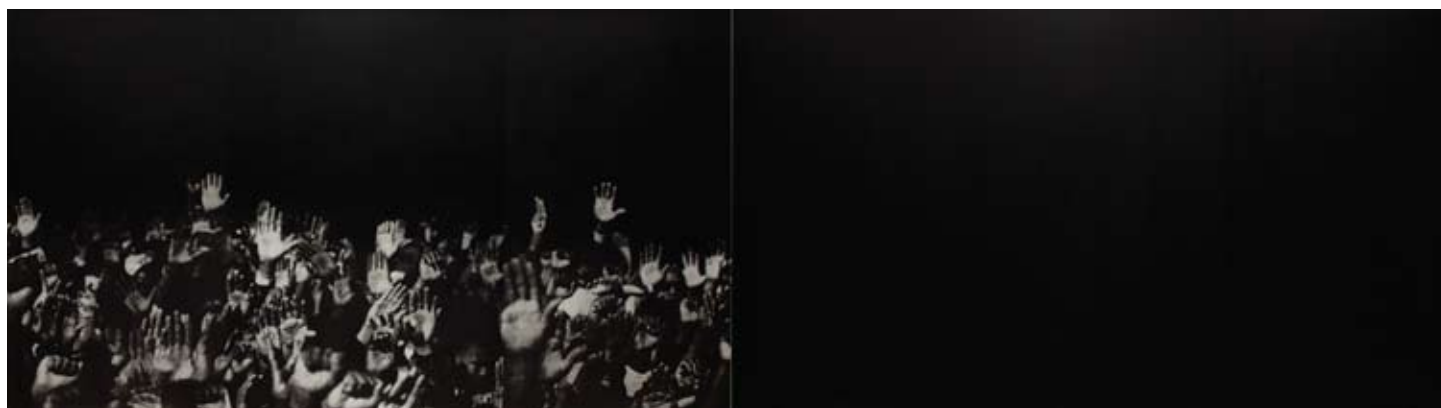

Glen Ligon, *Hands*, 1997. Gift of Vicki and Kent Logan, 2001.776.



Fritz Scholder, *Seated Indian with Rifle (After Remington)*, about 1976. Gift of Polly and Mark Addison, 2009.361.

Bruce & Susan Heitler
 Charles & Margaret Hill
 Graham & Catherine Hollis
 Lynn Hornbrook
 Chip Horne
 Dr. Kathryn E. Howell
 Dennis Humphries
 Cheryl A. Hurtubis-Sahlen
 Michael & Betsy Huseby
 John Hutcherson
 Richard Jessor & Jane Menken
 Gary Jones
 Joanne & Ronald Katz
 Joel & Janet Kaufman
 Courtney Keatinge
 Pete & Nancy Kelley
 Frank & Polly Kemp
 Jan Kennaugh & Chip Horne
 Jack & Lois Kennedy
 Gregg Kvistad & Amy Oaks
 James & Janis Lewis
 John E. Litz
 Mr. & Mrs. Charles H. Lohmiller
 Mrs. Lester B. Loo
 Peter & Betsy Luce
 John & Susan Madden
 Evan & Evi Makovsky
 James & Carole McCotter
 Donald & Purnee McCourt
 Roland & Geraldine McCoy
 Joan McGriff
 Nancy M. McMahon

Jane Menken
 Julie & John Mork
 Stephen & Beth Moyski
 Richard Neistat
 Myron & Nancy Neusteter
 Constance Newton
 James Nielson & Anne Young
 Susan & Howard Noble
 Leigh & Loretta Norgren
 Amy R. Oaks
 Will & Julie Obering
 Denny & Judy O'Brien
 Thomas & Phyllis O'Rourke
 Thomas & Laurene Owen
 James Palenchar & Lizabeth Lynner
 Timothy Parsons & Nancy McMahon
 Joseph & Betty Jo Pennington
 Bonnie Perkins
 Jonathan & Lisa Perlmutter
 Daniel & Mary Peterson
 Chris Price
 Jane Quinette
 Paul Ramsey
 Judith L. Reid
 John G. Richardson
 John & Nancy Riede
 Kimberly Riede
 Tiffany Riede
 Carol & Richard Rinehart
 Edward & Susan Robinson
 Susan Robinson
 Melissa Rosenbaum
 Richard Roth
 Romaine Rouse
 David Rubinstein
 Mr. & Mrs. William E. Russell
 Robert & Lydia Ruyle
 John & Vivian Sabel
 Gregory Sahlen
 & Cheryl Hurtubis-Sahlen
 Nina Saks & Richard Robinson
 Raymond & Suzanne Satter
 Judith & Rick Schiff
 Scott & Catherine Schoelzel
 Robert & Nancy Schulein
 Jane H. Schultz-Burnett
 Lori & Robert Schuyler
 Robert M. Severson
 Garciella Sfirri
 George L. Sfirri
 Caren Shalek
 Marilyn Shaw
 Warren & Susan Berger Sheridan
 Moras & Erne Shubert

Ruth Silver
 Charles Sink
 Richard & Terri Slivka
 Kevin & Anita Smith
 Suzanne Smith & Steven Costello
 Kim & Gregg Sonnen
 Ann Dillon Stanton
 Michael & Eunice Stein
 Terence & Linda Stevinson
 Allen & Maureen Stone
 Albert & Elaine Strauch
 Jeff & Susan Strauss
 Suzanne & Michael Strear
 William & Nancy Sweet
 Risa Tatarsky
 S. Edith Taylor & Chris Price
 Nick & Jo Thomaidis
 John & Patricia Thomas
 Lawrence & Ann Brennan Thomas
 Ronald Thomas & Joan McGriff
 M. Ray Thomasson & Merrill Shields
 Charles & Janet Thompson
 Nancy Thompson
 Jordon Todd
 John & Wendy Trigg
 Richard Turner
 James Turpen & Lisa Barter
 John & Marcia Vaughney
 Whit Wagner
 Edward & Patricia Wahtera
 William Tripp Wall & Anna Dillon Wall
 Philippe & Nicole Walravens
 Lester & Rosalind Ward
 John Weger
 Charles W. Wells
 Deborah & Jeffrey Wicks
 Eleanore B. Wilfley
 David James Williams
 Nancy & James Williams
 John Wilson
 Tom & Elizabeth Wilson
 James & Jane Wiltshire
 George & Beth Wood
 Carla & E. Allen Wright
 Lee Wyma & Courtney Keatinge
 Anne N. Young
 Karen Zarlengo
 Patricia & Paul Zecchi
 Pam Zeldin
 Paul & Bonnie Zueger



Guggen Petter, *Dog Barking at Two Women*, 2008. Neusteter Textile Collection: Funds from Mary Dean Reed and Fortunee Morrison, by exchange, 2008.894. Photo courtesy of the artist and Jane Sauer Gallery. © Guggen Petter.

CORPORATE MEMBERS

Chairman's Circle

\$25,000

UMB Bank

First 100 Corporate

\$10,000

Applejack Wine & Spirits

Deloitte & Touche LLP

Delta Dental Plan of Colorado

Duncan Oil, Inc.

Exclusive Resorts

KPMG

Lockton Companies, LLC

McMahon Company

Qwest Communications

Riverfront Park Community Foundation

St. Mary Land & Exploration Company

United Western Bank

Director's Circle

\$5,000

Colorado State Bank and Trust

Gary Williams Energy Corporation

Kaiser Permanente

PCL Construction Enterprises, Inc.

Pinnacle Assurance

PricewaterhouseCoopers LLP

Starz Entertainment, LLC

Vectra Bank Colorado

Wells Fargo Bank

Executive Partner

\$2,000

Ball Corporation

Christie's

Davis Partnership, Architects

Dorsey & Whitney LLP

First Western Trust Bank

Forest Oil Corporation

Holland & Hart LLP

Honnen Equipment Company

Intrepid Potash, Inc.

J. E. Dunn Construction Company

L. C. Fulenwider, Inc.

Marsh Private Client Services

Monigle Associates Inc.

Northern Trust Bank

The Gates Corporation

Small Business Partner

\$500

42/40 Architecture Inc.

AATA International, Inc.

Accelr8 Technology Corporation

AmCheck

Arader Gallery

Buntport Theater

Communication Arts Incorporated

Denver Hispanic Chamber of Commerce

Konica Minolta

Land Title Guarantee Company

Lifestyles Catering

Meza Construction Company

Micro Motion, Inc.

Native American Trading Company

Proficient Balancing Company, LLC

Sage Hospitality Resources

TRAVELHOST of Denver

Willoughby & Eckelberry, LLC

treasurer's report

The Denver Art Museum carried out its mission of acquiring, interpreting, and preserving art during fiscal year 2009 with a general operating budget of \$18.4 million. While resource-allocation refinements were made during the course of the year as management pursued reorganization efforts to improve efficiency, the Denver Art Museum fiscal year ended 2009 with annual operating revenues exceeding annual operating expenses.

The abbreviated general operating financials shown below reflect fiscal year 2009 year-end results for the Denver Art Museum's general operating fund:

FY 2009 GENERAL FUND FINANCIAL SUMMARY

Total Revenues and Other Funding	\$18,414,698
Total Expenses	<u>\$18,015,691</u>
Surplus	<u><u>\$399,007</u></u>

When consolidating the Denver Art Museum's overall financial condition, it is necessary to apply accrual accounting principals at the conclusion of each fiscal period in preparation for the annual certified public accounting firm audit. During fiscal year 2009, these adjustments impacted the stated net asset valuation of the Denver Art Museum. Examples of such entries include adjustments for the change in net assets held by the Denver Art Museum Foundation* for the benefit of the museum, depreciation associated with certain property, plant, and equipment owned by the museum, and acknowledgement of the present value of intended future donor contributions. The Denver Art Museum's consolidated audited statement of activities for the fiscal year ended September 30, 2009, is shown to the right.

DENVER ART MUSEUM CONSOLIDATED STATEMENT OF ACTIVITIES

For the year ended September 30, 2009
(in thousands)

Support & Revenue	
Gifts, grants, and membership	\$13,254
Public support	7,737
Program and other revenue	935
Admission revenue	1,976
Investment income (net)	(19)
Gift shop and restaurant operations (net)	<u>326</u>
 Total support and revenue	 24,209
Expenses	
Program services:	
Exhibitions and net collections activity	6,911
Collections management	1,193
Education programs	1,160
Visitor services	483
Premises	5,999
New building expenses	943
Supporting services:	
General and administrative	2,109
Fundraising, membership, and marketing	3,298
Distribution to the DAM Foundation	<u>2,056</u>
 Total Expenses	 <u>24,152</u>
 Net support and revenue over expenses	 57
Change in net assets of DAM Foundation	<u>(6,346)*</u>
 Change in net assets	 <u><u>(\$6,289)*</u></u>

In summary, the Denver Art Museum concluded the 2009 fiscal year with consolidated financials reporting a decrease in net assets of approximately \$6.3 million.*

The primary fiscal goals for the future remain preserving core mission operations, managing resources to annual projected revenue, and ensuring the future stability of the institution.

Respectfully submitted,
J. Landis Martin
Vice Chair & Treasurer

*The Denver Art Museum Foundation (the Foundation) is a separate, tax-exempt Colorado nonprofit corporation formed to hold, manage, invest, and administer substantially all the museum's endowment funds exclusively for the benefit of the Denver Art Museum. The Foundation is governed by its board of directors, and the Foundation has legal title to and controls all funds within the Foundation, subject to any restrictions imposed by donors, until such funds are distributed to the museum by resolution of the Foundation's board. The Foundation's bylaws preclude the use of such funds as security for any obligation.

The Foundation's bylaws also provide for an annual distribution to the museum of up to four percent (increased to five percent for fiscal year 2009) of the fair market value of Foundation net assets, not including pledges receivable, for the current year and the two prior years. The calculated distribution for 2009 was \$4,242,314 and was received subsequent to year end. Accordingly, the distribution amount is recorded as a distribution receivable from the Foundation at September 30, 2009.

To meet the Internal Revenue Service's annual information return, the museum must make certain adjustments to its reported change in total net assets. Examples include the exclusion of the Foundation's change in net assets, the inclusion of depreciation, and the impact of investment income and pledged in-kind services. For purposes of the museum's Form 990, the certified public accounting firm has estimated the change in net assets to be an increase approximating \$57,000.

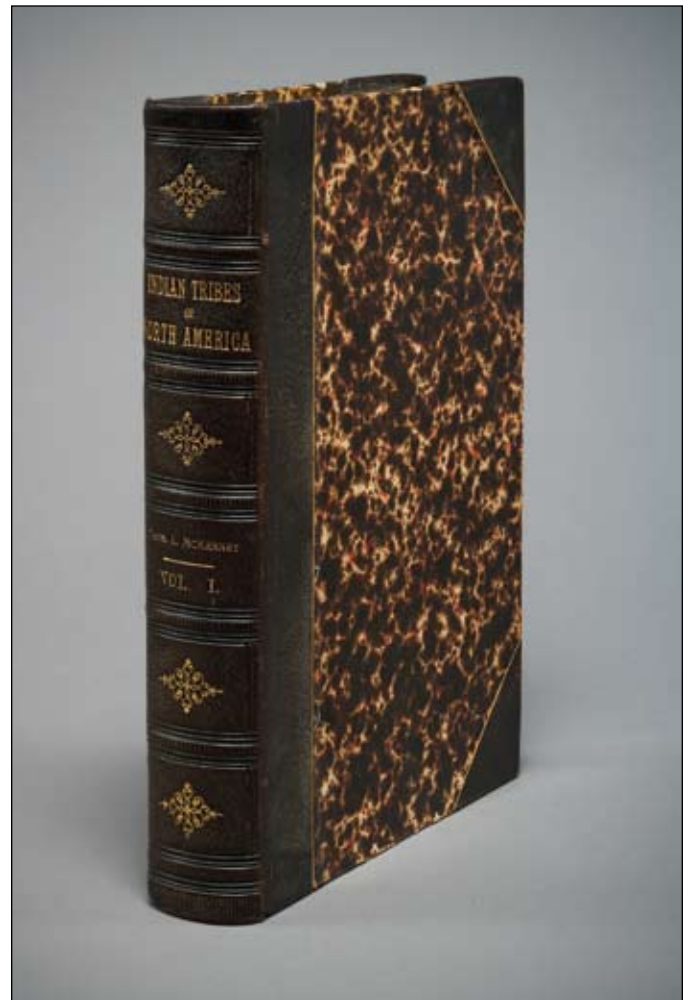

Thomas McKenney and James Hall, *History of the Indian Tribes of North America with Biographical Sketches and Anecdotes of the Principal Chiefs* (volumes 1 and 2), 1863. In Memory of Robert A. and Catherine L. McKennan, 2008.819.1.



El Anatsui, *Rain Has No Father?*, 2008. Funds from native arts department acquisition fund, U. S. Bank, Douglas Society, DAM Volunteer Endowment, African-American Outreach Committee, and private individuals, 2008.891.

