

DENVER MUSEUM
ART

Annual Report
2007-2008

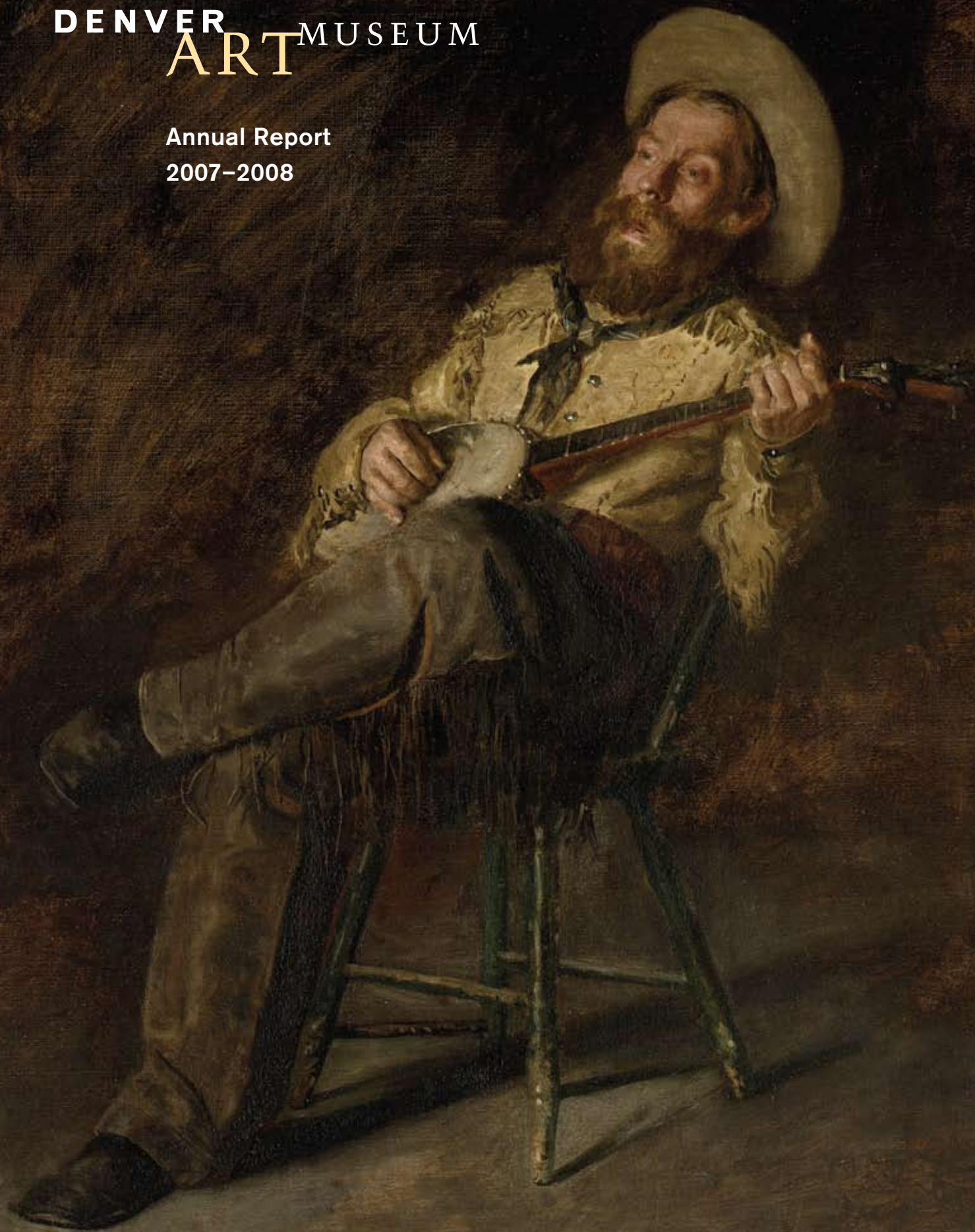



DENVER **ART** MUSEUM

Annual Report
2007–2008



Farewell to the Smokies (Trail of Tears), 2007, Kay WalkingStick. Native arts department acquisitions funds, 2008.14 A-B.

contents

Board of Trustees	5
The Year in Review	6–7
Foundation Report	8
Exhibitions	9
Selected Acquisitions	10–13
Education & Public Programs	14–16
Support Groups	17
Volunteer Executive Board	18
Staff	19–22
Helen Dill Society	23
Development Report	24
Annual Leadership Campaign	25
Individual Contributors	25–28
Corporate Contributors	28
Foundation Support	29
Other Organizational Support	29
Gifts in Kind	29
Individual Members	30–33
Corporate Members	33
Treasurer’s Report	34–35

Denver Art Museum
100 West 14th Avenue Parkway
Denver, CO 80204-2788
720-865-5000 Fax 720-913-0001
www.denverartmuseum.org



Critical funding for programs and exhibitions is provided by the citizens who support the Scientific and Cultural Facilities District.

© Denver Art Museum 2009

Cover: *Cowboy Singing*, 1892, Thomas Eakins. Jointly acquired in honor of Peter H. Hassrick by the Denver Art Museum and the Anschutz Collection and by exchange from funds from 1999 Collectors’ Choice, Sharon Magness, Mr. & Mrs. William D. Hewit, Carl & Lisa Williams, Estelle Rae Wolf—Flowe Foundation, and the T. Edward and Tullah Hanley Collection, 2008.491.

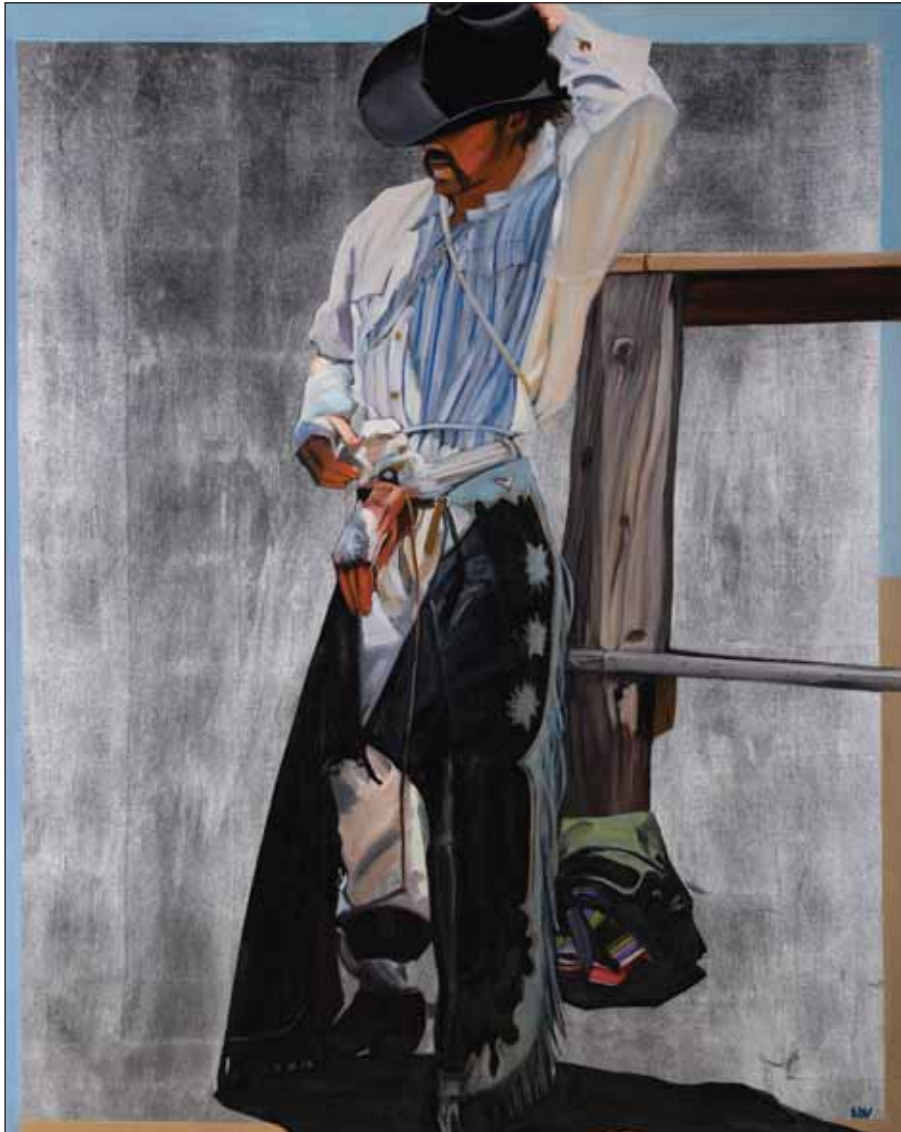

COOL, VERY COOL, 2003, David DeVary. Gift of the DeVary Family, 2007.153.

board of trustees

Chairman

Frederic C. Hamilton

Vice Chairs

Charles P. Gallagher

J. Landis Martin

Secretary

Robert S. Rich

Treasurer

J. Landis Martin

William Armstrong

Jana Bartlit

Nancy Lake Benson

Ron Cooper

Cortlandt S. Dietler (to 7/08)

Peter H. Dominick Jr.

Michael Duncan

B. Grady Durham

Suzanne Farver

Cathey M. Finlon

Patrick H. Hamill (to 6/08)

Arlene Hirschfeld

James A. Holmes

Thomas W. Honig

Sarah A. Hunt

James P. Kelley

Mariner Kemper

Kent A. Logan (from 9/08)

Richard D. McCormick

Wayne W. Murdy

Trygve E. Myhren

Roger Parker

Kathryn A. Paul

William B. Pauls

Thomas A. Petrie

Craig Ponzio

Scott J. Reiman

Richard L. Robinson

Theresa E. Romero (to 3/08)

John J. Sie

James F. Williams II

Daniel W. Yohannes

Honorary Trustees

Cortlandt S. Dietler (from 7/08)

Mayor John W. Hickenlooper

Trustee Committees

Audit Committee

Collections Committee

Committee on Trustees

Conservation Advisory Committee (ad hoc)

Development Committee

Education Committee

Executive Committee

Finance Committee

Marketing/Communications Committee

Technology Committee (ad hoc)



Portrait of Fernando de Musitu Zalvide, 1795, Juan de Sáenz. In memory of Frederick Mayer with funds from Lorraine and Harley Higbie, Marilynn and Carl Thoma, Alianza de las Artes Americanas, and department acquisitions funds, 2008.27.

the year in review

The Denver Art Museum was in constant motion over the past year. The reintroduction of a traveling exhibition program, as well as robust educational programs and rotations or reinstallations throughout nearly every collection kept visitors and staff on their toes. Denver hosted the Democratic National Convention this year, and the museum took center stage as host to many important events and guests throughout the week. It was a proud moment to serve the city in such a positive way and an incredible opportunity to showcase the world-class programs taking place everyday throughout the complex.

EXHIBITIONS

One of the major achievements of the expanded complex is the opportunity it gives us to host several major exhibitions simultaneously. We took full advantage of this new feature last year by hosting six exhibitions within the four major temporary exhibition venues throughout the museum.

The year began with the early October opening of *Artisans & Kings: Selected Treasures from the Louvre*, an incredible collection of paintings, ceramics, decorative arts, and drawings from the world's most recognized art museum. With only two venues in the country, this rare grouping of works was the result of a partnership between the Denver Art Museum, the High Museum in Atlanta, and the Musée du Louvre that spanned several years and brought two major exhibitions to Denver.

The Denver Art Museum served as the opening venue for *Color as Field*, one of the largest groupings of abstract expressionist works ever organized for a traveling exhibition. Enormous canvases with bold color filled the vast Bonfils Stanton Galleries in the North Building and provided insightful context for Denver's evolving Clyfford Still Museum.

Museum visitors received another particularly special look at Clyfford Still in *Clyfford Still Unveiled: Selections from the Estate*. This sneak peek at the breadth and depth of the artist's work was a precursor to the permanent display opening next door to the Denver Art Museum in a few short years.

The opening of *Inspiring Impressionism* in February marked the culmination of more than five years of work by museum staff. The result was an extraordinary combination of Impressionist masterpieces and Old Master paintings that demonstrated new connections between the Impressionists and their predecessors. These rare pairings broke new ground in the exhibition field and shed new light on one of the most revered movements in art history.



Woman with Mirror, 1515, Titian. Musée du Louvre.

Spring also brought *Gee's Bend: The Architecture of the Quilt* to the Denver Art Museum. A weekend-long celebration featuring many of the quilters themselves drew thousands of visitors and exemplified the museum's commitment to community interaction and accessibility.

Over the summer, visitors were whisked away to serene vistas from the Brooklyn Museum of Art in *Landscapes from the Age of Impressionism*, which capped an incredible year of traveling exhibitions.

ROTATIONS, COLLECTIONS & PROGRAMS

In addition to the robust calendar of exhibitions, the museum also made significant commitments to its collection in the past year including a strong acquisitions program and major rotations and reinstallations throughout the complex.

Perhaps the most dramatic change was in the Hamilton Building's third and fourth floor modern and contemporary galleries, where curator Christoph Heinrich oversaw a complete



Of One Heart, 1981, George Carlson. Denver Art Museum: Funds from the Contemporary Realism Group, 1999.36.

reinstallation of the collection. More than one hundred objects were installed for *Focus: The Figure*, a thematic arrangement from the museum's holdings. Among these changes, a works-on-paper gallery was also dedicated in the modern and contemporary space and debuted with *Varied Voices*, a collection of prints created specifically for the exhibition.

Early British Portraiture from the Berger Collection featured a new rotation of Tudor and Jacobian portraits painted between 1500 and the early 1600s. The museum is fortunate to serve as the home for this important private collection.

George Carlson: Heart of the West, featured more than thirty-five objects including bronze sculptures and pastels by the former Coloradoan.

The museum actively expanded its collection through acquisitions this year including the purchase of a major collection of more than eight hundred psychedelic posters for the graphics department; the joint purchase of *Cowboy Singing*, a rare Western subject painting by Thomas Eakins, and *The Dolomites*, a stunning pastel by Lucien Levy-Dhurmer. Both are currently on view in the painting and sculpture galleries.

Behind the scenes, a major project to move approximately 23,000 objects into the Hamilton Building's collection storage area was completed, enabling the collections featured in the galleries of that building to be housed and accessible in the new space.

Education programs continued to grow into the new complex as well and served more than 60,000 children through school tours, holiday-break activities, weekend programs, and summer camps. Adult programs included the successful *Untitled* events, which attracted thousands of young and young-at-heart adults to the museum on the final Friday of each month. Classes, lectures, conversations, creative workshops, and in-gallery demonstrations and tours provided in-depth and hands-on ways for visitors to interact with the exhibitions and collections throughout the year.



The Dolomites, 1910–11, Lucien Lévy-Dhurmer. Purchased with funds from the department of Painting & Sculpture, the Friends of Painting & Sculpture, the estate of Martha Hannah Paul, with additional funds contributed in memory of Martha Hannah Paul, 2008.26.

PEOPLE

The museum welcomed several new staff into key positions this year including Judy Ferris Witthohn as chief financial officer. Curatorial additions included Darrin Alfred as the AIGA curator of graphic design, Eric Paddock as the curator of photography, and Thomas Smith as the Petrie Institute of Western American Art's associate curator.

On a sad note, the museum said goodbye to longtime friend and trustee Cortland Dietler who passed away in July. Cort's commitment to the museum over the course of eighteen years was incredibly valuable, and he is dearly missed.

Lewis I. Sharp
Frederick & Jan Mayer Director

Frederic C. Hamilton
Chairman, Board of Trustees

foundation report

The Denver Art Museum Foundation, established in 1988, maintains and invests endowment gifts given for museum purposes. The foundation distributed \$4,146,915 to the museum this fiscal year. The foundation now has assets with a market value of more than \$87 million. Endowments of more than \$250,000 are as follows:

Anderman Family Endowment	\$597,403
Nancy Lake Benson Fund	1,520,165
Boettcher Foundation Endowment	2,744,471
Congdon Family Fund	1,066,969
Adolph Coors Foundation Fund	1,341,848
Denver Art Museum General Endowment	21,449,851
Denver Art Museum Volunteer Endowment for Acquisitions	625,995
Cortlandt & Martha Dietler Fund	7,523,728
El Pomar Foundation Fund	694,685
Frohlich Conservation Endowment	281,756
Gates Foundation Endowment Fund	5,912,115
Fred & Jane Hamilton Endowment Fund	7,035,018
Armand Hammer Endowment	559,339
William Randolph Hearst Fund	737,368
Marion G. Hendrie Fund	526,727
Institute of Western American Art	403,534
William Sharpless Jackson Jr. Endowment Fund for Curator's Circle	655,828
James P. Kelley & Amie C. Knox Endowment Fund	464,951
Vance H. Kirkland Acquisition Fund	845,967
Bob & Sharon Magness Endowment Fund	3,931,637
Mayer Family Endowment Fund for New World	10,012,036
Frederick & Jan Mayer Museum Director's Fund	1,592,359
Andrew W. Mellon Foundation Conservation Endowment	3,325,985
Davis W. & Ellen N. Moore Endowment Fund	541,969
Margaret Page Endowment in Honor of Cile Bach	1,198,946
Petrie Institute of Western American Art	701,080
Qwest Foundation	792,333
Rose & King Shwayder Endowment Fund	325,363
Harry I. & Edythe Smookler Memorial Endowment Fund	578,992
Katherine N. Stanley Textiles Endowment Fund	1,551,088
Lewis Story & Mary S. Pachello Fund	684,321
Jim & Lucy Wallace Fund	678,263
Other	<u>6,309,007</u>

Total foundation investments at market value, September 30, 2008 \$87,211,097

In addition to the above, the foundation has been the recipient of \$21.8 million in outstanding pledges for the endowment. The members of the board of directors of the foundation during the fiscal year ending September 30, 2008, were Peter H. Coors, Frederic C. Hamilton, William J. Hybl, Joy S. Johnson, Richard D. McCormick, Jay Precourt, Daniel L. Ritchie, Donald L. Sturm, and Diane Gates Wallach. Director Emeritus was William K. Coors.

Frederic C. Hamilton

President & Chairman, Board of Directors

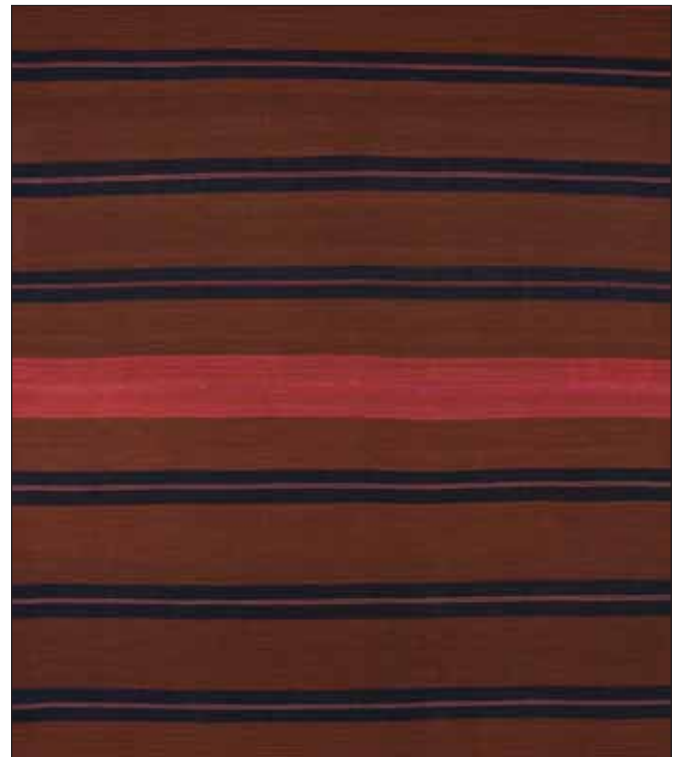

Iscayo (woman's mantle) (detail; one of 73 *Textiles*). 19th century. Neusteter Textile Collection: Gift of Connirae and Steve Andreas, 2007.4281.

exhibitions

Significant funding for Denver Art Museum exhibitions is provided by the citizens who support the Scientific and Cultural Facilities District.

Cheyenne Visions II

March 18, 2004–December 31, 2008

Funding for this exhibition is provided by an Economic Development Initiative grant made possible by Senator Ben Nighthorse Campbell.

Debut: Textile Art Acquisitions

March 17–November 25, 2007

Maria: American Icon

Ongoing (opened May 5, 2007)

Capturing America's Game: Photographs of Babe Ruth & Lou Gehrig

June 2–October 14, 2007

Clyfford Still Unveiled: Selections from the Estate

July 14, 2007–January 18, 2009

This exhibition was organized by the Clyfford Still Museum.

Artisans & Kings: Selected Treasures from the Louvre

October 6, 2007–January 6, 2008

This exhibition was presented in association with Louvre Atlanta, a collaboration between High Museum of Art, Atlanta, and Musée du Louvre, Paris. Accenture was the Presenting Partner for this exhibition. Generous support was provided by AXA Art. Additional funding was provided by The Adolph Coors Foundation Exhibition Fund, Atlantic Trust, Avande Inc., U. S. Bank, and Fine Arts Foundation. Promotional support was provided by Comcast, *The Denver Post*, CBS4, The Integer Group, and *5280 Magazine*.

Color As Field: American Painting, 1950–1975

November 9, 2007–February 3, 2008

This exhibition was organized by the American Federation of Arts and made possible, in part, by grants from the Henry Luce Foundation and the National Endowment for the Arts as part of American Masterpieces: Three Centuries of Artistic Genius. Additional local funding was provided by the generous donors to the Annual Leadership Campaign. Promotional support was provided by *The Denver Post*.

George Carlson: Heart of the West

December 15, 2007–April 13, 2008

This exhibition was made possible by grants from Melinda and Lewis (Pete) Douglas and John and Erika Lockridge. Additional support was provided by Patrick and Carla Grant, Lucy and Jim Wallace, Judi and Joe Wagner, Ralph J. and Patricia Nagel, Friends of Painting and Sculpture, Kevin and Rebecca McMahon, and *The Denver Post*.

Amish & Mennonite Quilts from the Big Valley & Beyond

December 22, 2007–October 5, 2008



The Zuiderkerk, Amsterdam (Looking up the Groenburgwal), about 1874. Claude Monet. Philadelphia Museum of Art: Purchased with the W.P. Wiltstach Fund.

Inspiring Impressionism: The Impressionists and the Art of the Past

February 23–May 25, 2008

This exhibition was organized by the Denver Art Museum in collaboration with the High Museum of Art, Atlanta, and the Seattle Art Museum. Northern Trust was the National Tour Sponsor. Additional support was provided by the National Endowment for the Humanities and an indemnity from the Federal Council on the Arts and the Humanities. Local support was provided by the Samuel H. Kress Foundation, Friends of Painting and Sculpture, the Macy's Foundation, the Gay & Lesbian Fund for Colorado, Ms. Betty Weiss, and sponsors to the Annual Leadership Campaign. Promotional support was provided by *The Denver Post*, The Integer Group, and *5280 Magazine*.

Varied Voices

April 6, 2008

Gee's Bend: The Architecture of the Quilt

April 13–July 6, 2008

This exhibition was organized by the Museum of Fine Arts, Houston, and Tinwood Alliance, Atlanta. Additional local funding was provided by American Family Insurance and the generous donors to the Annual Leadership Campaign. Promotional support was provided by *The Denver Post* and *5280 Magazine*.

Charles M. Russell Masterworks from the Tom and Jane Petrie Collection

May 17, 2008–September 2009

Fuse Box: Bjørn Melhus

Ongoing (opened May 22, 2008)

Fuse Box: Powered by DAMContemporaries

Landscapes from the Age of Impressionism

June 13–September 7, 2008

This exhibition was organized by the Brooklyn Museum and presented by U. S. Bank. Additional funding was provided by the generous donors to the Annual Leadership Campaign. Promotional support was provided by *The Denver Post*.

Focus: The Figure

Ongoing (opened August 9, 2008)

This rotation is supported by Vicki and Kent Logan.

selected acquisitions



Explosions in the Sky, 2008, Jason Munn. Design After Dark Fund purchase, 2008.384.

ARCHITECTURE, DESIGN & GRAPHICS

Michael Bierut (American, born 1957); *Yale School of Architecture Lectures, Symposia, and Exhibitions Fall 2002*; 2002; offset lithograph (2008.45): Gift of Pentagram Design.

Art Chantry (American, born 1954), *Crockschock! (Whip Girl)*, 1994, screen print (2008.105.16): Gift of Art Chantry.

Gary Grimshaw (American, born 1946); *Cream, MC5; Grande Ballroom, Detroit*; 1967; offset lithograph (2007.4527): Partial gift of David and Sheryl Tippit; partial purchase with Architecture, Design, and Graphics department acquisition funds; and Volunteer Endowment funds in honor of R. Craig Miller.

Alton Kelley (American, 1940–2008) and Stanley Mouse (American, born 1940), *“Skull and Roses”/Grateful Dead, Oxford Circle; Avalon Ballroom, San Francisco*, 1966, offset lithograph (2007.4368): Partial gift of David and Sheryl Tippit; partial purchase with Architecture, Design, and Graphics department acquisition funds; and Volunteer Endowment funds in honor of R. Craig Miller.

Elizabeth Gil Lui (American, born 1951), *Closed Mondays*, 1990, Fujichrome prints (2008.311.1–16): Gift of Robert and Lisa Kessler.

Jason Munn (American, born 1975), *Explosions in the Sky*, 2008, screen print (2008.384): Design After Dark Fund purchase.

Plazm (Established 1991, Portland, Oregon); *Plazm Magazine, Issues 1–29*; 1991–2007; offset lithograph (2008.349–378): Design After Dark Fund purchase.

Martin Venezky (American, born 1957); *Speak Magazine, Issues 1–21*; 1995–2001; offset lithograph (2008.328–348): Design After Dark Fund purchase.

Sidney Waugh (American, 1904–1963), *Gazelle Bowl*, 1935, glass, mfr. Steuben Glass Works (2008.4): Gift of Doris J. Schwalbe.

Helen Yentus (American, born Russia, 1980); *Camus Series: The Plague, The Stranger, Exile, and The Kingdom*; 2006; offset lithograph; art director, John Gall; publisher, Vintage Books (2008.306.1–3): Gift of AIGA.

ASIAN ART

China

Shaman; China; Han dynasty, 206 B.C.–A.D. 220; earthenware (2007.4507): Gift of Scott S. and Katie H. Gordon.

C. C. Wang (born China, 1907–2003), *Forest in Autumn Evening*, 1924, ink on paper (2007.4170): Gift of Mrs. John B. Bunker.

Japan

Itō Jakuchū (1716–1800); *Crane*; Edo period, late 18th century; ink on paper (2008.17): Gift of the Fay Shwayder Foundation.

Nagasawa Rosetsu (1754–99); *Cranes*; Edo period, late 18th century; ink and color on silk (2008.99): Gift of the Fay Shwayder Foundation.

Kano Tsunenobu (1636–1713); *Shōtoku Taishi Offering Filial Piety*; Edo period, late 17th–early 18th century; ink, color, and gold on silk (2008.23): Gift of the Fay Shwayder Foundation.

Southeast Asia

Bell, Cambodia or Thailand, 1st–3rd century, bronze (2007.152): Gift of Mrs. John B. Bunker.

Howdah hooks; Cambodia; Angkor Vat period, 12th century; gilded bronze (2007.4171.1–2): Gift of Mrs. John B. Bunker.

Vishvakarman; Cambodia; Bayon period, late 12th–early 13th century; bronze (2007.4273): Gift of Nancy Wiener and Corwith Hamill.



Shōtoku Taishi Offering Filial Piety; Edo period, late 17th–early 18th century; Kano Tsunenobu. Gift of the Fay Shwayder Foundation, 2008.23.

Shiva Triad; Cambodia; Bayon period, 12th–13th century; bronze (2007.4274): Gift of Nancy Wiener and Corwith Hamill.

Seated Buddha; Cambodia; Baphuon period, 11th century; bronze (2007.4275): Gift of Nancy Wiener and Corwith Hamill.

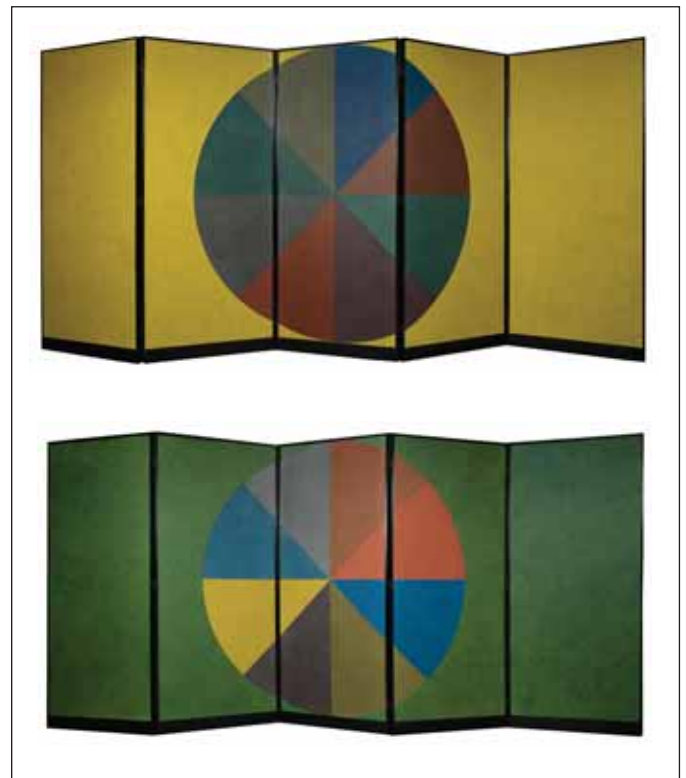

Folding Screen, 1990–1991, Sol Lewitt. Gift of Polly and Mark Addison, 2008.317.

MODERN & CONTEMPORARY ART

Jonas Burgert, *Temple*, 2007, oil on canvas (2008.414): Department deaccessioning funds.

Los Carpinteros, *Mano Creadora (Creative hand)*, 2001, wood (2008.318): Gift of Polly and Mark Addison.

Sol Lewitt, *Folding Screen*, 1990–1991, colored ink wash on panel (2008.317): Gift of Polly and Mark Addison.

Tony Oursler, *Zero*, 1996, mixed media installation (2008.323): Gift of Polly and Mark Addison.

Nam June Paik, *Lady Secretary, Bilingual, Will Travel...*, 1991, mixed media (2008.324): Gift of Polly and Mark Addison.

Daniel Richter, *Untitled*, 2008, oil on paper (2008.314): Gift of the Eleanor and Henry Hitchcock Foundation.

Joseph Santore, *Enclosing*, 2000–2001, pastel on paper (2008.68): Gift of the Eleanor and Henry Hitchcock Foundation.

Peter Saul, *Untitled*, 1964, oil, pastel; watercolor, and ink on paper (2008.835): Gift of the Eleanor and Henry Hitchcock Foundation.

Shinique Smith, *Voodoo Children II (F.Y.L.S.)*, 2007, mixed media (2008.327): Purchased with Funds from A. Barry and Arlene Hirschfeld.

Paul Soldner, *Untitled*, 2005, stoneware (2008.1): Funds from the Florence and Ralph Burgess Trust.

selected acquisitions (cont.)



Plate, 1930s, Maria Martinez. Native arts department acquisitions funds, 2007.4506.

NATIVE ARTS

American Indian

Collection of *Twenty-six Northwest Coast Sculptures* (2008.74–98): Gift of the Collection of Jan and Frederick Mayer.

Unknown Zuni artist; *Necklace, ring and pair of earrings*; about 1970; silver, turquoise, tortoise shell, abalone, coral, mother-of-pearl (2007.4159–61): Gift of Warren D. Jamieson and Pearl W. Jamieson.

Janet Kigusiuq (Inuit, 1926–2005), *Man trying to disguise himself as a bird to catch them*, about 1997, drawing, woodblock and woodblock print (2007.4156–58): Gift of Samuel Wagonfeld, M.D.

Julian Martinez (San Ildefonso, 1879–1943), *Untitled (Deer Dancer)*, about 1930, watercolor (2008.493): Gift of Lenore Ravin McKnight in honor of Rose Ravin.

Maria Martinez (San Ildefonso, 1887–1980), *Plate*, 1930s, blackware pottery (2007.4506): Native arts department acquisitions funds.

Maria Martinez and Julian Martinez (San Ildefonso, 1887–1980 and 1879–1943), *Bowl*, 1932, blackware pottery (2008.492): Gift of Lenore Ravin McKnight in honor of Rose Ravin.

Mateo Romero (Cochiti, born 1966), *Two Girls #2 (Bonnie and Clyde Series)* and *Voices at Wounded Knee, Series #2*, 2008, oil and tar on wood panel (2008.325–26): Native arts department acquisitions funds.

Kay WalkingStick (Cherokee, born 1935), *Farewell to the Smokies (Trail of Tears)*, 2007, oil on wood panel diptych (2008.14 A–B): Native arts department acquisitions funds.

Melanie Yazzie (Navajo/Diné, born 1966), *Certificate of Indian Blood and Indian Look-Alike*, 1993, cyanotype and screenprints (2007.4154–55): Gift of Melanie Yazzie and Clark Barker.

Oceanic

Portfolio of 20 prints created by various Hawaiian artists, 2007 (2008.73.1–20): Gift of Melanie Yazzie and Clark Barker.

PAINTING & SCULPTURE

Lucien Lévy-Dhurmer (French, Algiers, 1865–1953), *The Dolomites*, 1910–11, pastel on paper laid on board (2008.26): Purchased with funds from the department of painting & sculpture, the Friends of Painting & Sculpture, the estate of Martha Hannah Paul, with additional funds contributed in memory of Martha Hannah Paul.

PETRIE INSTITUTE OF WESTERN AMERICAN ART

Albert Bierstadt (American, 1830–1902), *The Rocky Mountains*, 1866, engraving (2007.150): William Sr. and Dorothy Harmsen Collection, by exchange.

Len Chmiel (American, born 1942), *Consider an Eagle's View*, 2007, oil paint on canvas (2008.25): Funds from the Contemporary Realism Group.



Untitled (Covered Wagon at Nightfall), 2002, David Levinthal. Gift in memory of Ryan Taylor, 2008.7.

David DeVary (American, born 1942); *COOL, VERY COOL*; 2003; silver leaf and oil paint on linen (2007.153): Gift of the DeVary Family.

Thomas Eakins (American, 1844–1916), *Sketch of a Cowboy at Work*, 1887, oil paint on canvas on masonite (2008.489): William Sr. and Dorothy Harmsen Collection, by exchange.

Thomas Eakins (American, 1844–1916), *Cowboy: Study for Cowboys in the Badlands*, 1887, oil paint on canvas (2008.490): William Sr. and Dorothy Harmsen Collection, by exchange.

Thomas Eakins (American, 1844–1916), *Cowboy Singing*, 1892, oil paint on canvas (2008.491): Jointly acquired in honor of Peter H. Hassrick by the Denver Art Museum and the Anschutz Collection and by exchange from funds from 1999 Collectors' Choice, Sharon Magness, Mr. & Mrs. William D. Hewit, Carl & Lisa Williams, Estelle Rae Wolf—Flowe Foundation, and the T. Edward and Tullah Hanley Collection.

David Levinthal (American, born 1949), *Untitled (Covered Wagon at Nightfall)*, 2002, Polaroid Polacolor ER (2008.7): Gift in memory of Ryan Taylor.

Leon Loughridge (American, born 1952), *Flint Hills*, 2008, book with woodblock prints (2008.393): Funds from the Contemporary Realism Group.

Deborah Oropallo (American, born 1954), *Cowgirl*, 2007, pigment print on paper (2008.308): Funds from the Contemporary Realism Group.

Wayne Wolfe (American, born 1945), *December Mood*, 2007, oil on canvas on gator board (2008.2): Funds from the Contemporary Realism Group.

PRE-COLUMBIAN & SPANISH COLONIAL Pre-Columbian

Lidded Tripod Vessel, Maya, Mexico or Central America, A.D. 250–600, carved and modeled earthenware (2008.70): Gift of Dr. M. Larry and Nancy B. Ottis.

Kneeling Figure Vessel, Maya, Mexico or Central America, A.D. 250–600, earthenware with pigment (2008.71): Gift of Dr. M. Larry and Nancy B. Ottis.

Cylinder Vessel with Dwarfs, Maya, Mexico or Central America, A.D. 600–900, earthenware with colored slips (2008.72): Gift of Dr. M. Larry and Nancy B. Ottis.

Spanish Colonial

Saint Joachim, late 17th century, wood with gesso and gold leaf (2007.4162): Gift of Andrew and Von Long.

Angel figurine (one of two); 19th century; wood with gesso, paint, and glass (2007.4163): Gift of Andrew and Von Long.

Angel figurine (second of two); 19th century; wood with gesso, paint, and glass (2007.4164): Gift of Andrew and Von Long.

Martha Varoz Ewing (American); *La Conquistadora, Our Lady of Peace*, 2007, wooden straw appliqué cross with tin, inlaid mica, varnish, and plastic (2007.4166): Gift of Nancy Benson in honor of Diana Lake Reidy.

Nicolas Otero (American), *Saint Joseph*, 2007, gesso and colored pigments on wood (2007.4167): Gift of Alianza 2007 Winter Market tour participants in honor of Karen Amundson and Carl Patterson.

Juan de Sáenz (Mexico, active 1780–1815), *Portrait of Fernando de Musitu Zalvide*, 1795, oil on canvas (2008.27): In memory of Frederick Mayer with funds from Lorraine and Harley Higbie, Marilynn and Carl Thoma, Alianza de las Artes Americanas, and department acquisitions funds.



Competition Quilt, late 1890s–early 1900. Neusteter Textile Collection: Gift of Guido Goldman, 2008.406.

TEXTILE ART

73 Textiles, Aymara, Bolivia and the Lake Titicaca Region of Peru, 19th century, camelid fiber (2007.4276–2007.4348): Neusteter Textile Collection: Gift of Connirae and Steve Andreas.

Fifteen Quilts; Indiana, New York, Pennsylvania, Virginia, and unknown locations; 1850–1940s; pieced and appliqué cotton, wool, and synthetics (2008.394–408): Neusteter Textile Collection: Gift of Guido Goldman.

Five Coverlets; New York, Pennsylvania; 1820s–50s; woven wool and cotton (2008.409–413): Neusteter Textile Collection: Gift of Guido Goldman.

Isabelle Reed Parker and Harriet Virginia McCoy Keefer (1878–1978, Wisconsin; 1858–1941, Michigan) *Two Quilts*, 1930s–40s, pieced and appliqué cotton (2007.4168 and 2007.4169): Neusteter Textile Collection: Gift of Virginia Parker Boucher.

education & public programs

ADULT & COLLEGE PROGRAMS

College Advisory Committee Symposium
Education Internships for College and Graduate Students
Louvre Author Lectures: *Marie Antoinette: Queen of Fashion*,
Caroline Weber; *Louis XIV: Creating a French Style at the
DAM*, Joan DeJean
University of Colorado internship course
University of Denver VIVA Seniors Program
Untitled Friday Night Series

Life Meets Art Conversation Lounge

Ballerinas and Bathers, Jim LaVita
Coloring Impressionism, Chuck Ceraso
Court Music, Hsing-ay Hsu
Deluxe Fabrics and Feels, Ted Stark
Eau de Toilette, Dawn Spencer Hurwitz
Shadows and Highlights, Bob Nauman
The Artist's Café, Giulia Bernardini
The Bubbly, Elizabeth Woessner
The Impressionist Landscape, Diane L. Stahl
The Gardens of Versailles, Ann Komara

Life Meets Art Book Clubs

A Gee's Bend Book Club, Heather Nielsen
First-Ever Book Club, Timothy J. Standing
Impressionism Book Club, Timothy J. Standing

Life Meets Art Courses

An Irreverent History of Art, Timothy J. Standing
French for Museums, Jean-François Duclos
Italian Renaissance Painting, Angelica Daneo
Louis3: Artists, Kings, and Splendid Things, Giulia Bernardini
One Hundred Years of the Movies, Thomas Delapa

Life Meets Art Create! Workshops

Basket Weaving, Linda Aguilar
Bookplates, Lisa Bachar
Ceramics Workshop, Molly Hatch
Circuit Bending, Beatrix*JAR
From the Canvas to the Page, Heidi Hillman
Marquetry, Rich Gady
Patchwork Pendants, Joy Barrett
Stunning Sketchbooks, Sharon Rouse
Wire Sculptures and Mobile Masterpieces, Tim Flynn

Life Meets Art Studio Classes

Chinese Calligraphy Studio, Yunn Pann
Drawing for People Who Now Know They Can, Chuck Ceraso
Drawing for People Who Think They Can't, Chuck Ceraso
Painting for People Who Think They Can't, Chuck Ceraso
Quilting Studio, Jessica Vaughn

The Art of Seeing Color: Painting Like the Impressionists,
Chuck Ceraso
Watercolor Remix, Sharon Rouse

Life Meets Art DIY Drop-ins

Be Mine Valentines, Patty Williams
Japanese Cards, Patty Williams
Magnificent Magnets, Lindsey Housel
Onesies, Emilie Buck
Wrapping Paper and Gift Tags, Lindsey Housel

COMMUNITY & FAMILY PROGRAMS

All-Day Kids Camps

Adventures of White Heron Castle, Japan, Patty Williams
Art Rocks, Tommy Reddicks
Modern Design, Carla Hartman
Much More Than Four Legs, Carla Hartman
Off The Wall, Jeanne Cahn
People of the Jaguar, Gretchen DeSciose
The Empress of China and the Three Mice, Patty Williams

Kids Classes

101 Ways to Paint a Picture, Sharon Rouse
3-D, Paty Holt
Africa Comes Alive, Benita Goltermann
All About Color, Ellen Reynolds
Around the World in Four Days, Paty Holt
Crazy About Horses, Sharon Rouse
Dragons, Waves & Clouds, Paula Romero Schmitt
Everyday Art, Ellen Reynolds
Faces in the Museum, Ellen Reynolds
Off the Leash, Paula Romero Schmitt
Old West, Ellen Reynolds
Ordinary to Extraordinary, Benita Goltermann
Playful Pets, Clara Ricciardi
Stamp It, Scrap It, Paty Holt
Symbols & Stories, Paula Romero Schmitt
The Art of Collage, Paula Romero Schmitt
The Sol of Mexico, Clara Ricciardi
Traveling Pouches and Marvelous Cases, Sharon Rouse
Wild, Wild West, Paty Holt
Worlds of Watercolor, Sharon Rouse

Free Family Activities

Architecture View-Master Game
Art Tubes
Digital Gallery Games
Family Backpacks
Gallery Games
Hotspots
Just for Fun Family Center



Untitled Friday Night Event Series

Kids Corner
Sweet Tooth Studio
www.wackykids.org

Free Family Days & Events

Winter Break, December 21, 2007–January 6, 2008
Best Spring Break Ever, March 22–30, 2008
Día de los Niños, April 27, 2008
District 8 Family Day, May 20, 2008
Colorful Quilts: Gee's Bend Family Day, June 6, 2008
Free Target Day—Democratic National Convention,
 August 25, 2008
*19th Annual Friendship Powwow and American Indian
 Celebration*, September 6, 2008

Community Collaborations

5 by 5 Program with the Mayor's Office for Education
 and Children
 Community Access Tours with neighborhood, civic,
 and social service organizations
 Community Quilters project for *Gee's Bend: Architecture
 of the Quilt*
 Institute of International Education Visitor Leadership Program
 Our Lady of Guadalupe Celebration
Tu Biblioteca Hoy: Denver Branch Library artmaking activities
 Urban Poetics Poetry Slam! Black History Month celebration
 (in collaboration with podslam.org and Café Nuba,
 February 15, 2008)



Best Spring Break Ever, 2008

Film Series

Tom Delapa, host
France in a Time of Kings
 September 14–October 26, 2007

Take Two: Film & Its Inspirations
 April 4–May 16, 2008

SCHOOL PROGRAMS

Artmaking tours
 Custom tours, workshops, and lectures
 Guided tours of collections and temporary exhibitions
 Outreach to Colorado schools and teacher groups
 Self-guided visits
 Spanish-language tours

TEACHER PROGRAMS

Monet's Waterlilies, Patty Williams and Sharon Rouse
 Teacher Open House

TOURS & GALLERY PROGRAMS

Architecture Tours
 Collection Highlights Tours
 Collection Spotlight Tours
 Docent tours at special events
 Spanish-language tours
 Special-request tours

other outreach & public programs

Americans with Disabilities Act Initiatives

Access information brochure
American Sign Language tours
Descriptive tours for low-vision visitors to the Hamilton Building
Large-print audio guide transcripts for special exhibitions
Large-print Hamilton Building guidebook
Private tours for visitors with special needs, including tours with tactile reproductions of objects from the collection
Touch table for the pre-Columbian art gallery
Videos with large-print transcripts in the galleries

African American Outreach Advisory Committee

This committee continued to promote greater awareness of the museum in the African American community.

Art Connection

Art Connection connects new people to each other and the museum.

Latino Outreach Committee

The committee continues to assist the museum in reaching out to the Latino community. This year's activities included:

Celebration of Our Lady of Guadalupe, December 12, 2007–January 6, 2008

Día de los Niños, in collaboration with the Consulate General of Mexico, the Denver Public Library, the Colorado History Museum, and the Byers Evans House Museum, April 27, 2008

2007 Mayer Center Symposium

Costa Rica and the Pre-Columbian World: Honoring the Contributions of Frederick Mayer symposium, November 10, 2007. Sponsored by the Frederick and Jan Mayer Center for Pre-Columbian and Spanish Colonial Art at the Denver Art Museum.



Día de los Niños, 2008

support groups

Alianza de las Artes Americanas

720-913-0173 or alianza.denverartmuseum.org

Alianza was created in 1989 to support the museum's pre-Columbian, Spanish colonial, and southwestern collections. Activities include lectures, social events, trips, and visits to museums and private collections. A newsletter published twice a year keeps members abreast of Alianza activities and new developments in the field.

Asian Art Association

720-913-0040 or www.denverartmuseum.org/asianart

Founded in 1981 to support acquisition and conservation programs for the Asian art department, the Asian Art Association (AAA) offers symposia, exhibitions, receptions, and lectures. AAA members also share their interest and expertise in Asian art through social events and trips throughout the country and abroad.

CultureHaus

www.culturehaus.com

CultureHaus (CH) is a social and educational support group for the Denver Art Museum that connects the young at heart with art. Its programs provide members with the opportunity to learn more about art and the museum in an interactive social setting. CH Collects combines small group tours of private collections with visits to art studios and galleries. CH Exhibits takes a behind-the-scenes look at exhibitions from a curator's perspective. And CH Out and About offers VIP invitations to special events at Denver's hottest new locations. Finally, the annual CH Banner event is fast becoming known as the hottest fundraising party in town.

DAMContemporaries

720-913-0152 or damcontemporaries.denverartmuseum.org

The DAMContemporaries (formerly the Alliance for Contemporary Art) was founded in 1978 to promote the appreciation, enjoyment, and acquisition of contemporary art. Programs include evenings with artists represented in the collection and the opportunity to meet artists, collectors, critics, and other art aficionados. DAMC offers lectures, seminars, film and video events, studio tours, salons, trips to major national and international art centers, tours of private and corporate collections, and parties. Highlights of the last year include a pilgrimage to Marfa, Texas, to absorb fully the work of Donald Judd; a four-day super salon in Aspen; the opening of *Fuse Box: powered by DAMContemporaries*, with an inaugural installation by Bjørn Melhus; and the year-long Logan Lecture Series featuring artists from the upcoming exhibition *Embrace!* as well as other artists in the collection.

The Design Council

720-913-0046 or designcouncil.denverartmuseum.org

Established in 1990, the Design Council enhances and supports the activities of the department of architecture, design and graphics, serving as an open forum for design professionals and enthusiasts. Members are invited to a wide range of programs, including exhibition previews and opening receptions, lecture series and panel discussions, parties, and tours. These events offer unique opportunities to view, discuss, and interpret innovative design practices. Highlights of the last year include the fifth-annual Design After Dark: VS ("versus"), a fundraising event featuring the imaginative talent of Denver's design community, and *Live from the Design Archives*, a lecture series featuring designers Sean Adams, Jakob Tröllback, and Debbie Millman. Our members comprise architects, designers, writers, artists, patrons, and others who are committed to advancing design culture throughout Denver and Colorado.

Douglas Society

720-913-0165 or www.douglassociety.org

Founded in 1974, the Douglas Society is a social and educational membership group for the native arts department that supports acquisitions, adult programs, and conservation for the American Indian, African, and Oceanic collections. The year's programs included the annual dinner featuring a performance by the African dance troupe Kissidugu; one fundraiser, including a viewing of Dorothy Heitler's African Art collection and a lecture by Dr. Niangi Batulukisi; and lectures by Denny Lyons, Stéphane Martin, Doug Deihl, Patsy West, Jonathan Batkin, and Dexter Cirillo.

Friends of Painting & Sculpture

720-913-0178 or www.fopas.net (going live spring 2009)

FOPAS supports the department of painting and sculpture by raising acquisition funds for works of art as well as for educational programs. The group participates in many programs associated with the museum's special exhibitions and is thrilled to travel to domestic and foreign cities with the department's curators Dr. Timothy J. Standring and Angelica Daneo. This past year FOPAS visited Genoa, Gavi, and Torino, and traveled to St. Louis. FOPAS also celebrated its signature event at the Ponzio ranch, visited studios of Leon Loughridge and Kevin Weckbach, and enjoyed several lectures by scholars on a wonderful variety of topics.

volunteer executive board

President

Jo Ann Schwartz

Past President

Kristin Lohmiller

Vice Presidents

Roberta Bhasin

Janet Winterburn (from 6/08)

Judy Saul (to 6/08)

Secretary

Donna Winter (from 6/08)

Beth Moyski

Treasurer & Volunteer Endowment Fund

Pam Whiteside

Nominating Chair

Kristin Lohmiller

Member-at-Large

Lynn Denzin (from 6/08)

Margaret Cook (to 6/08)

Historian & Parliamentarian

Barbara Rumsey

DAM Gazette

Jennifer Younger

Special Projects

Rebekah Robinson

King Soopers Certificates

Arlene Krauss



The winners of the 2008 Cile Bach Awards for outstanding volunteer service. Left to right, Barbara Byrnes-Lenarcic, Roberta Bhasin, and Sidney Gates.

COUNCIL CHAIRS

Conservation Council

Sidney Gates

Education Council

Sharon Rouse

Flower Council

Joedy Arnold

Beverly Suttman

Visitor Services Council

Beth Moyski (from 6/08)

Lynn Denzin (to 6/08)

Museum Shop Council

Maribeth Morris

As of September 30, 2008

Lewis Sharp,
Frederick & Jan Mayer Director

OFFICE OF DIRECTOR

Richard Rutledge, Deputy Director
of Building Operations
Victoria Sterling, Assistant Director &
Chief of Staff
Judith Withhohn, Deputy Director &
Chief Financial Officer

Administrative Assistants

Laura Grant, Executive Assistant
to Director
Meg Morris-Aabakken, Volunteer Office
Administrator

ADMINISTRATIVE COMMITTEE

Michele Assaf, Director of Exhibition
& Collection Services
Andrea Kalivas Fulton, Director
of Communications
Melora McDermott-Lewis, Director
of Education
Richard Rutledge, Deputy Director
of Building Operations
Victoria Sterling, Assistant Director
Ona Wigginton, Director of
Development, Membership
& Guest Services
Judith Withhohn, Deputy Director &
Chief Financial Officer
Margaret Young-Sánchez, Chief Curator

CURATORIAL

Margaret Young-Sánchez, Chief Curator

Architecture, Design & Graphics

Darrin Alfred, AIGA Associate Curator
Laura Bennison, Curatorial Assistant
Kristin Bonk, Exhibition Assistant
Angela Brill, Administrative Assistant
Robin Enstrom, Administrative Assistant
Meredith Evans, Curatorial Assistant
Donna Kerwin, Curatorial Assistant

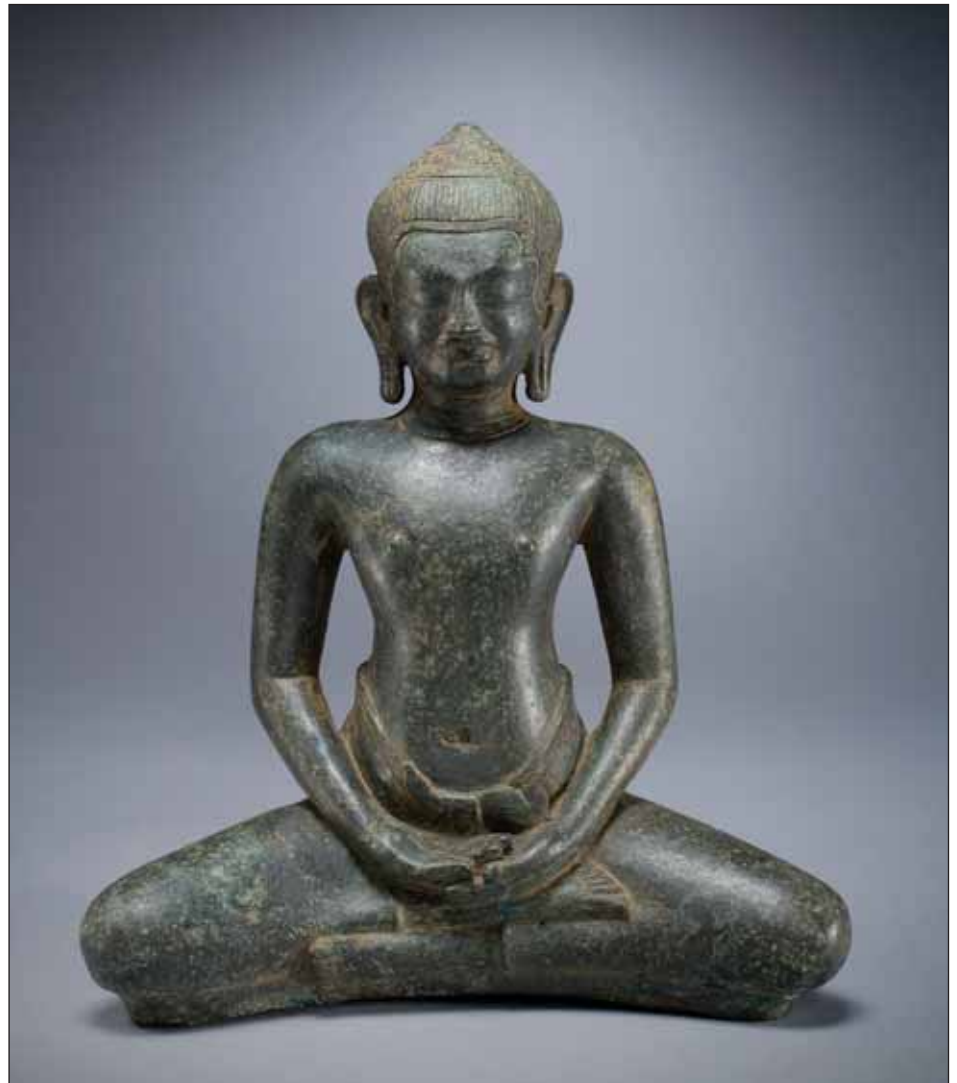

Seated Buddha; Baphuon period, 11th century. Gift of Nancy Wiener and Corwith Hamill, 2007.4275.

Asian Art

Ronald Otsuka, Curator
Douglas Wagner, Curatorial Assistant

Library

Susan Ferrer-Vinent, Librarian

Modern & Contemporary Art

Christoph Heinrich, The Polly &
Mark Addison Curator
Gwen Chanzit, Curator, Modern &
Contemporary Art and Herbert Bayer
Collection & Archive
Jillian Desmond, Curatorial Assistant
Julie Augur, Adjunct Curator of Drawings
Hugh Grant, Adjunct Curator,
Kirkland Collection
Mimi Ruderman, Director, DAM
Contemporaries

Native Arts

Nancy Blomberg, Curator
Pollyanna Nordstrand, Associate Curator
Jennifer Pray, Curatorial Assistant

Painting & Sculpture

Timothy Standring, Gates Foundation
Curator of Painting & Sculpture/
Curator, Berger Collection
Angelica Daneo, Assistant Curator,
Painting & Sculpture
Marnie Gloor, Curatorial Assistant,
Painting & Sculpture
Kathleen Stuart, Curator,
Berger Collection

staff (cont.)

Petrie Institute of Western American Art

Peter Hassrick, Director
Joan Carpenter, Senior Scholar
Ann Daley, Consulting Associate Curator
Nicole Parks, Curatorial Assistant

Photography & Media Arts

Eric Paddock, Curator

Pre-Columbian & Spanish Colonial Art

Margaret Young-Sánchez, Chief Curator/
Frederick & Jan Mayer Curator
of Pre-Columbian Art
Donna Pierce, Frederick & Jan Mayer
Curator of Spanish Colonial Art
Michael Brown, Mayer Center Scholar
Julie Wilson Frick, Mayer Center
Program Coordinator
Patricia Tomlinson, Curatorial Assistant,
Pre-Columbian & Spanish Colonial

Textile Art

Alice Zrebiec, Consulting Curator

COMMUNICATIONS

Andrea Kalivas Fulton, Director
Kristy Bassuener, Communications
Manager
Rose Beetem, Communications Assistant
Rebecca Clark, Junior Graphic Designer
Angela Entzminger, Content Coordinator
Sharlyne Huston, Creative Manager
Sarah Nuese, Communications Manager
Deanna Person, Director of Community
Relations
Ashley Pritchard, Communications
Coordinator

DEVELOPMENT, MEMBERSHIP & GUEST SERVICES

Ona Wigginton, Director

Development

Megan Cooke, Manager of
Foundation Relations
Amy Martin, Administrative Assistant
Chiara Robinson, Associate Manager
of Foundation Relations
Marilyn Schmidt, Research &
Records Associate
Melanie Ulle, Major Gifts Associate
Tricia Wagner, Manager of Exhibition
Sponsorship
Gravelly Wilson, Associate Director of
Development Events

Membership & Guest Services

Bradley Evenson, Membership & Guest
Services Coordinator
Christine McGarvey, Membership &
Guest Services Coordinator
Laura West, Membership Program
Coordinator
Anne Kelly, Membership &
Guest Services Supervisor
Holly Clymore, Membership Associate
Ruba Sadi, Membership Associate
Lois Smith, Membership Associate

Cashiers

Chris Holmes
Garrett Holtz
Julie Hunt
Casey Kaylor
Sarah Martiniz
Frieda Stalheim
Andrea Thurber
Ashley Vodehnal

Events

Mary Kay Dillon, Events Manager
Elizabeth Gilmore, Audio Visual
Coordinator
Peter Tom, Events Sales Manager
Seren Waldman, Events Coordinator

EDUCATION

Melora McDermott-Lewis, Director/
Master Teacher
Emilie Buck, Education Administrator
Clara Dela-Fuente-Ricciardi,
Spanish Language Program
Coordinator
Sonnet Hanson, Head of Adult
& College Programs/Master Teacher
Lindsey Housel, Adult & College
Programs Coordinator
Ellen Kovacs, Teacher Resources
Coordinator
Lisa Levinson, Senior Interpretive
Writer
Rebecca Levy, Family Programs
Coordinator
Heather Nielsen, Head of Community
& Family Programs/Master Teacher
Marie Stanley, School & Tour Programs
Coordinator
Lisa Steffen, Master Teacher
Patterson Williams, Head of School,
Teacher & Tour Programs/Master
Teacher
Lara Writsel, Community & Family
Programs Coordinator
Jocelyn Howell, Education Assistant



Shaman, Han dynasty, 206 B.C.–A.D. 220. Gift of Scott S. and Katie H. Gordon, 2007.4507.



Untitled, 2008, Daniel Richter. Gift of the Eleanor and Henry Hitchcock Foundation. 2008.314.

EXHIBITION DESIGN

Daniel Kohl, Director
 Catherine Foy, Graphic Designer
 Elizabeth Gottschalk, Program
 Committee Coordinator
 Christina Graham, Exhibition Designer
 Elizabeth Larter, Manager of
 Graphic Design
 Lehlan Murray, Senior Exhibition
 Designer

EXHIBITION & COLLECTION SERVICES

Michele Assaf, Director

Exhibitions

Sam Amoroso, Exhibition Assistant
 John Lupe, Exhibition Installation
 Specialist
 Jacob Galey, Exhibition Assistant
 David Griesheimer, Installation
 Coordinator
 Kevin Hester, Installation Assistant
 Kara Kudzma, Exhibition Project
 Manager
 Steven Osborne, Exhibition Technician

Collections Management

Christina Cain, Collections Manager
 Juhl Wojahn, Collections Assistant
 Manager
 Francesca Fiorentino, Collections
 Assistant

Registrar

Lori Iliff, Registrar and Associate Director
 of Exhibitions & Collections Services
 Mitchell Broadbent, Preparator
 Sarah Cucinella-McDaniel, Assistant
 Registrar
 Alex Gano, Assistant Preparator
 Bridget O'Toole, Associate Registrar/
 Database administrator
 Laura Moody, Associate Registrar
 for Exhibitions
 Caitlin Schwartz, Registrar Assistant

Conservation

Charles Patterson, Director
 Gina Laurin, Assistant Conservator
 Sarah Melching, Associate Conservator
 of Paper
 David Turnbull, Assistant Conservator

Photographic Services & Image Rights

Jeff Wells, Photographer

FINANCE

Judith Witthohn, Deputy Director
 & Chief Financial Officer

Accounting

Stephanie Chapman, Controller
 Lisa Gerlach, Accountant
 Nancy Pluguez, Payroll/Accounting
 Coordinator
 Kelly Thompson, Accounts
 Receivable/Revenue Tech
 Lucille Vigil, Accounts Payable Technician
 Therese Work, Accounting Technician

Human Resources

JoAnn Petrocchi, Human Resources
 Administrator
 Donna James, Human Resources
 Coordinator

Payroll

James Erwin, Payroll Technician

PROTECTIVE & FACILITIES SERVICES

Richard Rutledge, Deputy Director
 of Building Operations
 Anthony Fortunato, Director
 Terri Cross, Manager
 Linda Serrano, Administrative Assistant

Security

Security Supervisors

Walter Branscome
 Cornell Clements
 Michael Somme
 Kelly Cook
 Harlan Carey
 James Johnson
 Troy Shirkey

Assistant Supervisors

Ronald Ansel
 Christopher Larason
 Albert Lucero

Specialists

Christopher Collier
 Jose Green

Dispatchers

James Ferguson
 Russell Brix

staff (cont.)

Technician

Alan Mindell

Senior Security Officers

Raymond Anthony
Edward Cronin
Rosemary Fox
Jeramie Lewis
George Maniatis
Wayne Mattingly

Security Officers

Diane Aguirre
Julie Asmus
Laura Burchard
Richard Dibbern
Cary Hale
Carl Koropatny
Robert Washington
Demitric Willson

Facilities

David Finch, Facilities Supervisor
Curtis Arpp, HVAC Mechanic
Gregory Bryant, Electrician
Louis Lopez, Assistant Supervisor
Timothy Ziebell, Mailroom/Stock Clerk

Facilities Technicians

Max Kuehn
Jerry Martinez
Francisco Serrano
Zachary Vincent

Custodians

Felicia Alvarez, Custodial Supervisor
Kevin Hernandez
Robert Legorreta
Othon Sanchez
Rosa S-Pastrana
Paul Trujillo

MUSEUM SHOP

Greg McKay, Manager
Michelle Casper, Assistant Manager
Greg Landrum, Assistant Manager
Deborah Marziali, Shipping Receiving
Assistant
Evelyn Waldron, Revenue Coordinator

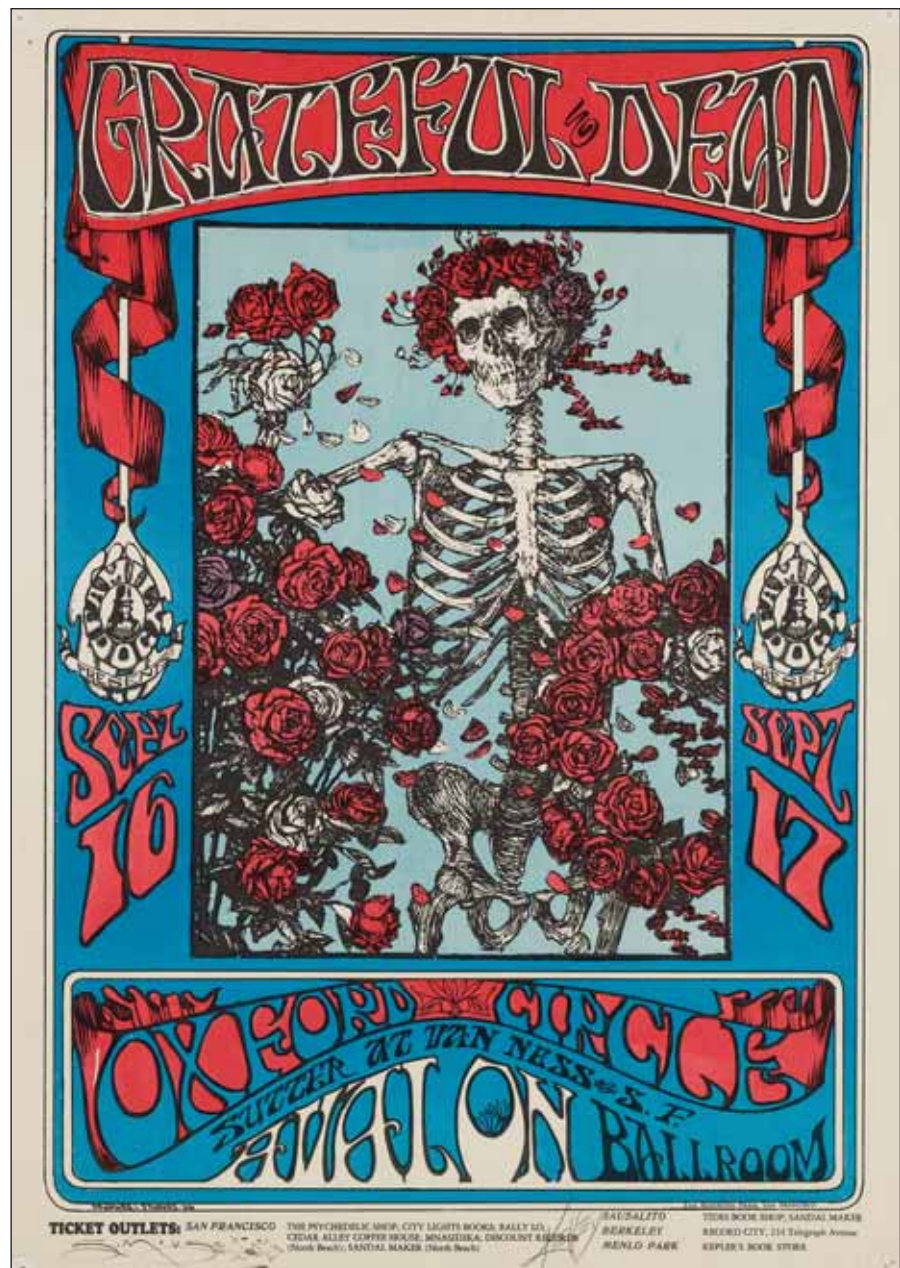

"Skull and Roses"/Grateful Dead, Oxford Circle; Avalon Ballroom, San Francisco, 1966, Alton Kelley and Stanley Mouse. Partial gift of David and Sheryl Tippit; partial purchase with Architecture, Design, and Graphics department acquisition funds; and Volunteer Endowment funds in honor of R. Craig Miller, 2007.4368.

Cashiers

Timothy Cole, Lead Cashier
Oksana Borders
Megan Erickson
Peggy Gnapp
Jennifer Miller
Jillian Neilson
Amanda Shaune
Jennifer Stith

TECHNOLOGY

Bruce Wyman, Director
David Denney, Network Technician
Aubrey Francois, Lead Technical
Developer
John Roozen, Manager of Business
Applications
Joe Sanchez, PC Technician

helen dill society

The Denver Art Museum extends sincere thanks to members of the Helen Dill Society, who have included the museum in their estate plans. Directed to the museum's endowment fund, estate gifts help build a pool of resources for the future and ensure that visitors for generations to come will be able to enjoy the Denver Art Museum.

Members as of September 30, 2008

Polly & Mark Addison
Bj Averitt
Mariette Bell
Donald A. Bennett
Nancy Lake Benson
James Berggren Jr.
Toby S. & Robert A. Bowlby
Cynthia Bradley
Molly K. Singer Brooks
Bob & Lee Cameron
Carol J. Campbell
Sylvia Sosin Cohen
Mr. & Mrs. Thomas E. Congdon
G. Austin Conkey
Mr. & Mrs. Stephen Dilts
Phyllis Dougherty
Bill & Sharon Elfenbein
G. D. Fader
Cathey & Richard Finlon
Sidney & Caleb Gates
William Griffith
Mrs. Charles Haines
Donna Bramwell Hamilton
Lorraine & Harley Higbie
Don & Mary Hoagland
Judy Johnson
Jeanne Kearns
Audre Kemper
Christopher & Lu Law
Katherine K. Lawrence
Christopher Leach
Tammy E. Leakas
David Levine
Ann Levy
Dennis Mateski
JFM Foundation
Judith McGreevy
Richard B. Neal
Denny & Judy O'Brien
Doris E. O'Brien
Ronald Otsuka
Kate Paul



Houses and Pine Trees Quilt, about 1900. Neusteter Textile Collection: Gift of Guido Goldman, 2008.408.

Dean M. Prina
Dr. & Mrs. W. Gerald Rainer
Myra & Robert Rich
Lewis Sapiro
Leonard B. Shulman
Jean & Francine Sliwka
David Sonnabend
Frank Sorauf
Diane M. Stanbro
Michael & Eunice Stein
D. Michael Stretchberry

Dr. & Mrs. James Taguchi
Kay & Bob Terkhorn
Merrill Shields & M. Ray Thomasson
Robert Valerio
Dr. & Mrs. Gary Vander Ark
Rosemarie & James Voorhees
Jim & Lucy Wallace
Mrs. William W. White
Alden M. Whittaker
Larry & Willajean Wilson
Anonymous donors

development report

On behalf of the Board of Trustees, the Development Committee gratefully acknowledges the generous contributions of our donors and members who supported the museum in 2007–2008.

It was a wonderful year for our 35,490 members, many of them new to the museum since the opening of the expanded complex in 2006. Exhibitions such as *Artisans & Kings: Selected Treasures from the Louvre*, *Inspiring Impressionism*, and *Gee's Bend: The Architecture of the Quilt* attracted members and the Denver community to experience incredible art from all over the world.

In fundraising news, the Andrew W. Mellon Foundation made a significant gift in support of the conservation of paintings, the Morgridge Family Foundation supported an online resource for teachers, and the Institute of Museum and Library Services closed out three generous grants supporting the museum's conservation efforts and its educational programs. In addition, Qwest continued to fund our important Spanish language programs, and TeleTech helped the museum engage in important outreach to underserved audiences.

The citizens who support the Scientific and Cultural Facilities District and our relationship with Target have allowed us to continue our First Free Saturday program. More than 63,000 people have been exposed to the Denver Art Museum through this initiative.

Accenture's multi-year partnership supported our Louvre exhibitions as well as additional upcoming exhibitions such as *The Psychedelic Experience: Rock Posters from the San Francisco Bay Area, 1965–1971* and *Embrace!* Accenture also provides important pro-bono technical expertise and training.

Our Untitled series, sponsored by Charles Schwab, continues to attract a more diverse audience to the museum through unique programming, entertainment, and art. Adults and children alike are enjoying the benefits of the Denver Art Museum experience by truly engaging, playing, and living with art.

Associate members enjoyed special benefits, including tours of private homes and their impressive art collections, lunches with curators, and art-filled trips to Kansas City and Mexico City. The Young Associates program continues to engage younger people with art, collectors, and curators.

In total, our members contributed \$2,764,395 to support museum activities. Additionally, we received \$9,188,771 in generous donations to support operations, collections, exhibitions, education programs, and special projects.

Thank you to all of our donors and members for your ongoing commitment. We look forward to sharing our exciting exhibitions, family programming, and outstanding collections with you over the coming years.

Kate Paul
Chair, Development Committee

CONTRIBUTIONS, MEMBERSHIPS & ENDOWMENT DISTRIBUTIONS

	2007–2008	2006–2007
Trustees	\$1,873,954	\$3,167,389
Associates/First 100	2,162,075	826,036
Individuals	4,459,492	3,510,659
Corporations	946,257	894,823
Foundations	2,195,753	1,651,136
Government grants	<u>315,633</u>	<u>96,746</u>
Total cash	11,953,164	10,146,789
Art gifts	2,589,514	6,373,824
Endowment gifts	<u>5,922,254</u>	<u>1,035,661</u>
Total	<u>\$20,464,932</u>	<u>\$17,556,274</u>

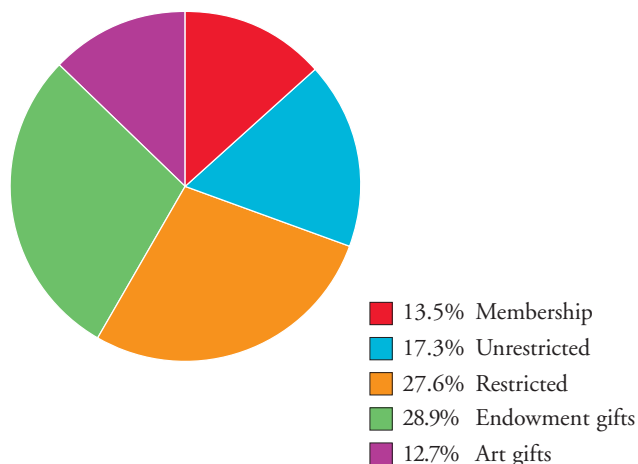

ANNUAL LEADERSHIP CAMPAIGN

Elizabeth & Evan Anderman
Mary Ellen Anderson
The Anschutz Foundation
William & Elisabeth Armstrong
Jana & Fred Bartlit
Nancy Lake Benson
Jill A. Wiltse & H. Kirk Brown III
Tom & Noël Congdon
Michael J. & Renee Duncan
Raymond T. & Sally C. Duncan Family
Suzanne Farver
Cathey & Richard Finlon
Diane & Charles P. Gallagher
Mr. & Mrs. Frederic C. Hamilton
Andrea & Bill Hankinson
Lorraine & Harley Higbie
A. Barry & Arlene Hirschfeld
Eleanor & Henry Hitchcock Foundation
JFM Foundation
Sandi & Jeff Johnson
Robert & Lisa Kessler
Mr. & Mrs. William C. Kurtz Jr.
Christopher & Lu Law
Julie & Rob Lewis
Vicki & Kent Logan
Lanny & Sharon Martin
Mr. & Mrs. Anthony R. Mayer
Carol & Larry Mizel
Diana & Wayne Murdy
Trygve & Victoria Myhren
Dee Dee & Roger Parker
Jane & Thomas Petrie
Ponzio Family
Virginia & Scott Reiman
Judy & Ken Robins
Anna & John J. Sie Foundation
Katharine H. Stapleton
Anonymous donor

INDIVIDUAL CONTRIBUTORS

\$10,000 or more

Polly & Mark Addison
Don Bailey & Leslie Stanford
William & Louise Barrett
Robert & Rhonda Boswell
Patrick & Paula Broe
Alex Cranberg & Susan Morris
The Crown Family
Philae & Peter H. Dominick
Mr. & Mrs. Lewis W. Douglas Jr.
Matt & Julie Dupree
Charles & Barbara Griffith
Tim Hall
Sharon & Robert Hall
Leo J. Hindery Jr.
Glenn Jones & Dianne Eddolls

James Kelley & Amie Knox
Barbara Mack McKay
Ranney & Terry Moran
Mrs. J. Maxwell Moran
Milton Morris
Susan & Howard Noble
Warren Paul
William & Verna Pauls
Mr. & Mrs. Jordon H. Perlmutter
Mrs. Nicholas R. Petry
Jay & Molly Precourt
Verne Reckmeyer
Mr. & Mrs. Monroe Rifkin
Betsy Searle & Mike Branham
M. Ray Thomasson & Merrill Shields
David Tryba
Kerry & Gary Vickers
Sarah & Corbin West
Connie Burwell White

\$5,000–\$9,999

Gary & Donna Antonoff
William & Michele Bergner
Maria Garcia Berry
Gary & Mary Buntmann
John & Ann Chafee
Mark & Sheila Cohen
Phyllis M. Coors
Dick & Ze Deane
Bruce & Dorothy Dines
Mark Feldman
David & Lois S. Ferguson
Harold & Beverly Haddon
Dr. & Mrs. Cannon Y. Harvey
Christoph Heinrich & Kira van Lil
Douglas Kerbs
Mary Lanius
Michele & Aleron Larson
Pierre & Janelle Lassonde
Susan & Don Law
Margaret & Edward Leede
Ralph J. Nagel
Larry Nelson & Ruth Falkenberg
John & Mary Nice
Alan & Carol Ann Olson
Marcia & Dick Robinson
Sue Anschutz Rodgers
Patterson & Kathleen Shaw
Anna & John J. Sie
William F. Sielaff
Jay Kenney & Emily Sinclair
George & Carol Solich
William Stanfill & Susan Barnes-Gelt
Robert & Joan Troccoli
Cally & Jack Vickers
Lindsay & Jonathan Vinnik
Jim & Lucy Wallace
Mr. & Mrs. William H. Winn
Charles & Karin Woolley

\$2,500–\$4,999

Todd & Sarah Alijani
Javier & Colleen Baz
Julie & Michael Bock
David & Valery Brown

Joy Burns
Janice & Jim Campbell
George & Christina Caulkins
Merle Chambers & Hugh Grant
Dr. & Mrs. Henry N. Claman
Steve & Lucy Cookson
Ron & Beth Cooper
Marty & Joe Davis
Allan & Margot Gilbert Frank
Baryn Futa
Sidney & Caleb Gates
Susan & John Gowen
Robert Graham
John & Bridget Grier
Crawford & Sue Hamilton
Charles & Linda Hamlin
Pamela & Patrick Hatcher
John Hickenlooper & Helen Thorpe
John Huggins
Christopher & Sarah Hunt
Donald & Diane Hunt
Sue & Grafton Jhung
James & Diana Kennedy
David & Wendy Lee
Lawrence & Carol Levin
Marla Lloyd
David & Bonnie Mandarich
Jenifer & Lawrence Marx
Richard & Mary Pat McCormick
Kevin & Rebecca McMahon
Mrs. William D. Miller
Patricia & Kenny Moore
Caroline Morgan
Patricia & Ralph Nagel
Robert & Judi Newman
Mr. & Mrs. Will F. Nicholson Jr.
Ronald Otsuka
Mr. & Mrs. Bernard Polak
Mary Reisher & Barry Berlin
Susan & Jeremy Shamos
Mrs. Robert W. Smedley
John & Nancy Stamper
Kay & Bob Terkhorn
Judi & Joe Wagner
Gail Weingast
H. L. Willett
Eddie & Kate Williams
Donald & Patricia Wolf
Estelle R. Wolf
Joyce Zeff

\$1,000–\$2,499

Lyn & Jan Albertson
Dulcy Amter
Bj Averitt
Robert & Carolyn Barnett
Donald & Mary Lee Beauregard
Trinda & Thomas Bishop
Fern Black
Charles & Betty Brega
Mr. & Mrs. G. Warner Brewer
Mr. & Mrs. Brown W. Cannon Jr.
James & Toni Cohig
Robert & Lynda Dalton
Stasia W. Davison



Forest in Autumn Evening, 1924, C. C. Wang, Gift of Mrs. John B. Bunker, 2007.4170.

Grace Eberl
 Carl & Nancy Eklund
 Alexis & John Fischer
 Henry Fisk & Janeen Hogan
 Jo Frank
 Greg & Ann Fulton
 Jennifer Garrett
 George & Laura Lee Gastis
 Tim Gill & Scott Miller
 Stephen & Donna Good
 Kenneth & Trish Green
 Tim & Bobbi Hamill
 William Havu
 Patricia Helm
 Joy R. Hilliard
 Alan Hirschfield
 Chiyo Horiuchi
 Megan Hudacky
 Mr. & Mrs. Barton M. Johnson
 John & Cynthia Kendrick
 Robert & Lisa Kessler
 Holly Kinney
 David & Sue Kirk
 Brian Klipp
 Denis & Eva Lanier
 William & Rita Larson
 Christopher & Lu Law
 Frank Martinez
 Steve & Holly McDonald
 John & Sally McLagan
 Brian Midtbo & Angela Buxman
 A. J. Miller
 Mabel Musgrave
 Merl & Jo Anne Needham
 Denny & Judy O'Brien
 Kent & Elaine Olson
 Patrick & Tam O'Neill
 Michael & Barbara O'Shaughnessy
 Stephen & Christine Owen
 Jane D. Page

Ann & Gary Polumbus
 Joan H. Prusse & Robert E. Musgraves
 Myra & Robert Rich
 Michael & Susan Rich
 John & Linda Roberts
 Jim Robischon & Jennifer Doran
 Bernard S. Rosen
 Jolanthe Saks
 Ann & Gerry Saul
 Jo Ann & Richard Schwartz
 Lewis & Susan Sharp
 Marilyn Shaw
 George & Carole Shaw
 Patricia Somerville
 John & Judith Stovall
 Thomas & Beth Strickland
 Joyleen & Dennis Swanson
 Benjamin & Libby Trevor
 Marshall & Diane Wallach
 Peter & Kristi Wells
 Lester & Marianne Woodward
 James & Marion Woodward
 Anonymous donor

\$500–\$999

Catherine H. Anderson
 Janice & Charles Baucum
 Graham & Heather Benes
 George & Ann Bermant
 Michael & Audree Bloom
 Donna Bates Boucher
 Lawrence & Joan Brennan
 Nancy Cain
 Sandra Campbell
 Sue Cannon
 Wann Caron
 Randall Carter
 Mary Caulkins & Karl Kister
 Ed & Shirley Cheramy

Jack & Candy Clevenger
 Geraldine Cohen
 Terry & Patricia Colip
 William & Nancy Cook
 Katherine Detre
 Joy & Chris Dinsdale
 James Donaldson & Ellen Anderman
 Darby Donohue
 Lawrence Duggan
 Jack & Jillene Easley
 Nancy Eicher
 Harry & Beth Ells
 Kathleen & Keith Finger
 Erin Fowler
 Alan & Katie Fox
 Charles & Marie Frederickson
 Karen & Harry Freyer
 Stewart & Priscilla Fry
 Josephine & Donald Garrett
 Miles Gersh
 Fredericka Gluck
 Henry & Carol Goldstein
 Phoebe Greyson & Art Mecklenburg
 Alice Griffith
 Mary Beth Grix
 Diana Groves
 Heidi Hamilton
 Charles A. Haskell II
 Phillip & Norma Heinschel
 Sally Hendrickson-Martinson & Greg Martinson
 Harvey Hine & Kate Ohle
 John & Beverly Howell
 Marjorie Johnson
 Sue Johnston
 Edward Joyce
 Carolyn & William Kemp
 Roger & Suzanne Kinney
 Douglas & Carmel Koeltzow
 Patrick & Eleanor Kosmicki
 Zeze Kreidle

William & Kathleen Kreidler
Elizabeth Labrot
Kay Landen
Dan & Martha Larsen
Lin Lee
Lana Lee
Karen Levin & Phil Barker
Janet & Gordon Lewis
Hal & Ann Logan
Mr. & Mrs. Charles H. Lohmiller
Ronald & Jeri Loser
Bette MacDonald
Susan B. Mammel
Joan & Hugh Manchester
Bonnie McCune
Thomas & Georgene McGonagle
Paky Kyner McKinsty
David & Marian McRitchie
Elizabeth Mehrrens
Christopher Meza & Brian Jacobson
Roylynn Miercort & Bill Curtis
Dan Miller & Jennifer Younger
Shirley Morrirt & Jo-Anne Morrirt
Wes Munsil & Janet Siebert
Mark & Sally Murray
Frank & Teresa Muscara
Peterson & Nancy Nelson
Crystal Nodsle
Nancy Parker
Allen & Deborah Parsons
Keith & Mimi Pockross
Colleen Proctor
William & Eleanor Reiquam
Natalie Rekestad-Lynn & Scott Lynn
Michael Richardson & Robert Johnson
Michelle Right
Kristine & David Robertson
Mary Sue Rogers
John Kirk Ronnberg
Craig Rouse & Carrie McKenna
Eric & Mimi Ruderman
Mr. & Mrs. William E. Russell
Richard & Sally Russo
Patrick & Jan Rutty
Nina Saks & Richard Robinson
Alfred & Karen Schmidt
Eric Schwartz
Ellen Scott
John & Carol Siple
Leonard & Amy Slosky
Lawrence & Karen Sluss
Norman & Chris Smith
Edward & Veronica Sobczewski
Pat Spitzmiller
Rusty Staff
Stacy Steers & David Brunel
Sally H. Story
Mrs. Bea Taplin
Lawrence & Ann Brennan Thomas
John & Wendy Trigg
John & Dorothy Walter
Mark Wehrle
David & Amy Weiss
Kevin White
Jim & Nancy Allen Williams

Deborah Williams
Jane Wingle
Suzanne Woodard & Palmer Kauffman
Barry & Lou Anne Wyatt
Art & Kristine Zeile

\$250–\$499

Jim Aber
Dave Aberle
Chris & Guido Advincula
Salvatore Alioto
Bruce Allen
Penny Alles
Suzie Ando
Elizabeth Barbee
Phillip Barker
Stephen & Virginia Barnett
Roberta Beach
Douglas & Lindsey Begland
Mr. & Mrs. Richard L. Benes
Jim & Jane Berger
Sherrye Berger
Bernadette J. Berger
Lynette & Trevan Bickel
Regina & Charles Biederman
Mr. & Mrs. John Blue
Scott & Michelle Boyer
W. D. & Joan Boykin
Christina & John Brickley
Gleneen & Joseph Brienza
Jackline & Bertram Brown
Phyllis Brown
Trevor & Margaret Brown
Linda & Gary Brune
David Buller
Emma C. Bunker
Glen & Mary Burbridge
Jennifer & John Callahan
David & Lisa Carpenter
Debbie Carter & Diane Strong
Frank & Janet Carter
Dan & Robin Catlin
Andrea Cebra
Dr. & Mrs. James G. Chandler
Mary Chenoweth
Steve Chucovich
Jeffrey & Doreen Clevenger
Edward & Anne Close
Chris Comer
David & Linda Cook
James Cook
Gretchen Cooper
Frances Corsello
Melinda & John Couzens
Robert Croteau & Karen Nold
Virginia & Charles Crowley
Virginia Crowley
Joseph Depelheuer
David & Pamela Detra
Nancy Dimit
Mary Ehrin
Paul & Barbara Ellis
Linda Erickson
Bayard Ewing & Pauline Green

Cindy Fanning
Loren Faye
Barbara Fey
Mary Fletcher
Abraham & Roberta Flexer
Dan & Nancy Freeberg
Brad Gabbard & Lezlie Forster
Ashlee Gagstetter
Susan & Michael Gallagher
Steve & Natasha Galloway
Lester & Joan Garrison
Clarissa Gentore
B. J. & Grace George
Stacey Gilbert
Roger & Jill Giller
Ingrid Glancy & Erin Glancy
Bryan Glasmann
Kimberly & Ralph Graham
Liz Graham & Barbara Lewis
Diane Groff
James & Sharon Gunderson
Mary Habas & Maria Woody
Mary Ann Hall
Fred Hansen & Robert Hansen
Lucy Congdon Hanson
Paul Hardt
Rodney Harrill
Heather A. Harris
William & Sandy Hartigan
William & Pamela Hartman
A. Johannes Heim
Joann Helm
John Hughes & Carol Garnand
Sean Hughes
Michael & Betsy Huseby
Nina Iwashko & Michael Ganges
Cynthia Jacobson
Paul & Sandra Jeffery
Party Jenkins
Mark Jennings
Colleen Johnson
Brent Jones
Sally Jordon
Suzanne Joshel
Colman & Marcia Kahn
Caroline Karlin
Jerome Kashinski & Mary McBride
Joanne & Ronald Katz
Len Keating
Lee & Scott Keeler
Jill Kidwell
Liz Kiernan & Samantha Kiernan
Kyoko Kita
Barbara Knight
Walker Knight Jr. & Judson McDonald Jr.
Kim & Gail Koehn
Diane Koerner
Kelli Kubala
Gregg Kvistad & Amy Oaks
Gayle Landis
Judy Leonardelli
Nancy & Steve Letman
Andrea London
Fred & Bonnie Luhman
Robert MacKenzie

Megan MacMillan
John Macurak
John & Susan Madden
Mr. & Mrs. Claude M. Maer Jr.
Elizabeth & Michael Marcheschi
Amy Marshall
Sarah Martin
James & Laura Marx
Susan Mauntel
Grace McCain
Jeff McCleary & Mary LaLone
Patricia McCord
Donald & Purnee McCourt
Mary Alice McManus
Michael Metros & Matthew Spicher
Kathleen & Joseph Milhorn
Natalie Miller
Gary Mobell
Regina Moody
Cynthia Moore
K. Christopher Moore
Rebecca Morris
Maribeth Morris
Momoka Morton
Michael Mowry
Fuji Murakami
Teri Murray & Gordon Swanson
Michael Nelms
Linda Nelson
Nevin Nelson
Mindy Nies
Joanne Olson
Cydney Payton & Kevin Causey
Dorothy Pearson
Kathleen Perry & Perry-Elena Segura
Sonya Peterson
Susan & Richard Phelps
Walter & Mary Phillips
Patrick Pierce
Marjorie Price
Dean Prina
Libby Printz
Steven & Marisa Quarles
Robert & Mary Quillin
Stephen Rathsack
Judith Reach
Stephanie Reedy
Svein & Sandra Reichborn-Kjennerud
Shirley Ross
Carol Ann & Paul Rothman
Sharon Rouse
Timothy & Kathryn Ryan
Ronald & Margaret Saari
Allen Schantz
Bonnie Schriner
William & Julia Scott
Carolyn Shaver & Steve Thurston
James & Christine Shore
Helen Shreves
Linda Simon
John & Louise Singleton
Thomas & Nina Sisk
Richard & Terri Slivka
Preston & Carolyn Smith
Michael Smith

Deborah & Harold Snider
Diane Stanbro
Neal & Marie Stanley
Donna B. Stefanek
Maren & Craig Stewart
Susan & Milton Stockmyer
Allen & Maureen Stone
William Stoops
Albert & Elaine Strauch
Mark & Kimberlee Sullivan
Patricia Sumter
Morris & Ellen Susman
Midori Suzuki
Henry Tannen
Joey Terriquez
Arnold & Elaine Tinter
Alma Tisher
Jordan Todd
Thomas & Leslie Towner
Eric Trujillo
Richard Turner
Jason Uyeda
Amie & Ben Valore-Caplan
Sandra Vinnik
Guenther Vogt
Whitaker Wagner
Edward & Patricia Wahtera
Carley Warren
Mary Watson & Cathy Cohen
Marcia Weese
Lary Weintraub
James Waring White & Andrew Sirotnak
David & Judy Witthohn
Robert Wolf & Amy McManigal
Glen & Margaret Wood
David Yeakley
Ivar & Karen Zeile
Geraldine Zucherman
David Zupancic

CORPORATE CONTRIBUTORS

\$10,000 or more

Accenture
The Anschutz Corporation
Benjamin Moore & Co.
Brownstein Hyatt Farber Schreck
Citi Private Bank
Corporex Colorado
Delta Petroleum Corporation
Duncan Oil, Inc.
Fentress Architects
The Hearst Corporation
Macy's Foundation
Newmont Mining Corporation
Northern Trust Bank
Obermeyer Asset Management Corporation
Qwest Communications
Riverfront Park Community Foundation
Charles Schwab & Co. Inc.

Target Stores
TeleTech
Thyssenkrupp Robins, Inc.
U. S. Bank Colorado
UMB Bank
Wells Fargo Bank

\$5,000–\$9,999

42/40 Architecture Inc.
American Family Insurance
Delta Dental Plan of Colorado
Forest Oil Corporation
JPMorganChase Bank, N.A.
Kline Alvarado Veio, P.C.
KPMG
KRG Capital Partners
Merrill Lynch
Meza Construction Company
Nichols Partnership
Nordstrom
Opus Northwest, LLC
Shutterfly
Snell & Wilmer, LLP
United Western Bank
Wagner Equipment Co.
Western Development Group, LLC

\$2,500–\$4,999

David Cook Galleries
Eaton Metal Products Company
GHP Horwath, P.C.
Northwestern Mutual Financial Network
Telwars
Webb Group International, LLC

\$1,000–\$2,499

Altria
AMG National Trust Bank
AR7 Hoover Desmond Architects
Boss Architecture
Herman Miller Inc.
IBM Corporation
Knoll
Principal Financial Group Foundation, Inc.
RNL Design

\$500–\$999

Agrium, U.S. Inc.
AngloGold Ashanti
Caterpillar Foundation
EnCana Oil & Gas (USA) Inc.
ExxonMobil Foundation
Halliburton Donor Advised Fund
Haworth, Inc.
Neiman Marcus
Source Four, Inc.

\$250–\$499

Communication Arts Incorporated
First Western Trust Bank
Merrill Lynch & Co. Foundation
Wine Tours of the World

FOUNDATIONS

\$10,000 or more

Anschutz Foundation
Berger Collection Educational Trust
Blue Sky Family Foundation
Bonfils-Stanton Foundation
Richard G. Bowman Family Trust
Ralph L. & Florence R. Burgess Trust
Florence R. & Ralph L. Burgess Trust
Caulkins Family Foundation
The Colorado Trust
Sam F. & Freda R. Davis Charitable Trust
Harmes C. Fishback Foundation Trust
Catherine Hawkins Foundation
Ford Foundation
Diane & Charles Gallagher Family Foundation
Gay & Lesbian Fund for Colorado
Elizabeth Morse Genius Foundation, Inc.
The Frederic C. Hamilton Family Foundation
Higbie Family Foundation
JFM Foundation
Mike Leprino Family Foundation
The Henry Luce Foundation, Inc.
Macy's Foundation
McCormick Charitable Trust
Andrew W. Mellon Foundation
Monfort Family Foundation
Morgridge Family Foundation
I. A. O'Shaughnessy Foundation
Salon D' Arts
Schlessman Family Foundation, Inc.
Anna & John J. Sie Foundation
The Carl & Marilyn Thoma Foundation
Tuchman Family Foundation
James J. Volker Family Trust

\$5,000–\$9,999

Fine Arts Foundation
The Flowe Foundation
Peter H. & E. Lucille Gaass Kuyper Foundation

\$2,500–\$4,999

Barish Family Foundation
El Pomar Foundation
The Fifth Floor Foundation
Schramm Foundation
Jack A. Vickers Foundation

\$1,000–\$2,499

The Dobbins Foundation
Ebrahimi Family Foundation
Frederick G. Fish Foundation
Goodrich Foundation
Havercroft Family Foundation
Genevieve D. Searle Fund
Ruth and Vernon Taylor Foundation



Gazelle Bowl, 1935, Sidney Waugh. Gift of Doris J. Schwalbe, 2008.4.

\$500–\$999

Marian P. Gelfand Philanthropic Fund
Vander Ark Foundation
Wieggers Family Foundation
Woodcock #3 Foundation

\$250–\$499

Brueckner Family Foundation

OTHER

\$10,000 or more

Institute of Museum and Library Services
The citizens who support the Scientific and Cultural Facilities District (SCFD)

\$2,500–\$9,999

National Western Stock Show Association

\$1,000–\$2,499

Art Libraries Society of North America

\$500–\$999

Cactus Club
Colorado Wyoming Association Museums
Denver Art Museum Contributions
Kirkland Museum
Westminster High School

GIFTS IN KIND

5280 Magazine
Applejack Wine & Spirits
Bistro Boys Catering
CBS4
Cortlandt & Martha Dietler
Carol O'Brien English
The Denver Post
Exclusive Resorts
Gourmet Fine Catering
Emily Griffith
Peter H. Hassrick
The Integer Group
Christl Kober
Kyle MacMillan
Welthy Murphy
NetJets
Jane D. Page
Mrs. Nicholas R. Petry
Phimister Proctor Church
Picture Woods, Ltd.
Plasticare
Small Vineyards
R Design LLC
RW Installations, LLC
Ruth Tomlingson
Louise Vigoda
Whole Foods Market, Cherry Creek

INDIVIDUAL MEMBERS

First 100

\$5,000

Polly & Mark Addison
Mary Ellen Anderson
William & Elisabeth Armstrong
Michael & Joyce Barish
William & Louise Barrett
Fred & Jana Bartlit
Nancy Lake Benson
James Berggren Jr. & Donald Bennett
Janice & Jim Campbell
George & Christina Caulkins
John & Ann Chafee
Merle Chambers & Hugh Grant
Beulah Cherne
Dr. & Mrs. Henry N. Claman
Mr. & Mrs. Thomas E. Congdon
Steve & Lucy Cookson
Ron & Beth Cooper
Phyllis M. Coors
Stasia W. Davison
James & Susan Duncan
Raymond & Sally Duncan
Suzanne Farver
Mr. & Mrs. Charles P. Gallagher
Sidney & Caleb Gates
Robert Graham
Mr. & Mrs. Frederic C. Hamilton
Charles & Linda Hamlin
Andrea & Bill Hankinson
Lorraine & Harley Higbie
A. Barry & Arlene Hirschfeld
Thomas & Dianne Honig
Sue & Grafton Jhung
James Kelley & Amie Knox
Bill & Alma Kurtz
Lanny & Sharon Martin
Larry & Susan Marx
JFM Foundation
Richard & Mary Pat McCormick
Mrs. William D. Miller
Carol & Larry A. Mizel
Caroline Morgan
Robert & Judi Newman
John & Mary Nice
Mr. & Mrs. Will F. Nicholson Jr.
Mrs. Nicholas R. Petry
Ponzio Family
Joan Prusse & Robert Musgraves
Scott & Virginia Reiman
Mary Reisher & Barry Berlin
Myra & Robert Rich
Mr. & Mrs. Monroe Rifkin
Ken & Judy Robins
Marcia & Dick Robinson
Lee & Dolores Schlessman
Susan & Jeremy Shamos
Mrs. Robert W. Smedley
Kay & Bob Terkhorn
Cally & Jack Vickers
Judi & Joe Wagner
Jim & Lucy Wallace

Tina Walls
Wieggers Family Foundation
H. L. Willett
Joyce Zeff
Anonymous donor

Associate

Associates \$2,500

Senior Associates \$1,500

Young Associates \$1,000

Mrs. William T. Ahlborg
Catherine H. Anderson
Sue Anschutz Rodgers
Harrison & Julia Augur
Holly & Chris Aymond
Robert Balas
Michael & Priscilla Baldwin
George & Pamela Beardsley
Marcy & Bruce Benson
Dr. & Mrs. A. Kumar Bhasin
Mrs. Wayne T. Biddle
Regina & Charles Biederman
Buck & Janelle Blessing
Julie & Michael Bock
Robert & Rhonda Boswell
Tully & Trish Bragg
Bill & Do Bredar
Mr. & Mrs. W. Joris Brinkerhoff
Zach Brinkerhoff Jr.
Benjamin & Kathy Brown
Jill A. Wiltse & H. Kirk Brown III
Mark & Rachel Brown
Lambert Bunker & Liza Dennehy
Alvin J. Burnett
Sue Cannon
Lelia Carroll
David I. Caulkins
Eleanor Caulkins
Mary Caulkins & Karl Kister
Maxwell & Ramey Caulkins
Mary Chenoweth
Doug & Jocelyn Childs
Dr. & Mrs. Henry C. Cleveland
Monty Cleworth
Dennis & Pamela Clifford
Geraldine Cohen
Mark & Sheila Cohen
Dr. & Mrs. Noel Cohen
Sylvia Sosin Cohen
James & Toni Cohig
Marc & Amity Cooper
Brad & Kathleen Coors
Frances Corsello
Carter & Kathleen Dammen
Jennifer & Jeff Darling
Mary Ann Davis
Jane Stevenson Day
Walt DeHaven
Angela & John DellaSalle
Paul & Dianne DeLongchamps
Cortlandt & Martha Dietler
Devon Dikeou & Fernando Troya
Lucy Dikeou

Joy & Chris Dinsdale
Kelly Director
Philae & Peter H. Dominick
Darby Donohue
Mr. & Mrs. Lewis W. Douglas Jr.
Maud B. Duke
Michael & Renee Duncan
Grady & Lori Durham
Grace Eberl
Ed & Lee Everding
Mark Falcone & Ellen Bruss
Robert & Donna Faraci
Mika & Tom Farer
David & Lois S. Ferguson
Alexis & John Fischer
Mary Lou Flater
Alan & Katie Fox
Doug & Lori Fugate
Martha & John Gart
Alan & Sally Gass
Lynda Goldstein
Christine Gardner Gould & Peter Gould
Callae Gilman
Susan & John Gowen
Peter & Rhondda Grant
Alice Griffith
Lynn & John Grigsby
Jack & Celeste Grynberg
Sharon & Robert Hall
Pamela & Patrick Hatcher
Gail Hayutin
Martha Head & John Feagin
David Henry & Nancy Leprino Henry
William D. & Betty Ruth Hewit
John Hickenlooper & Helen Thorpe
Thomas & Susan Hill
Eileen S. Honnen
Christopher & Sarah Hunt
Lynn Israel & Jon Becker
Mr. & Mrs. C. Howard Johnson
Eric Johnson
Hilary & Lucia Johnson
Robert & Rachel Jurkiewicz
Stan & Joyce Kamprath
Jacqueline & Robert Kavanagh
Mariner & Megan Kemper
Douglas Kerbs
Robert & Lisa Kessler
Eunice Kim
Richard & Susan Kirk
Elizabeth Kirkpatrick
Carmel S. Koeltzow
Zeze Kreidle
James & Katharine Kurtz
Holly & Richard Kylberg
William O. & Martha S. Lamm
William & Rita Larson
Kay Lawrence
Christopher Leach
David & Wendy Lee
Barbara S. Levin
Lawrence & Carol Levin
Ann Levy
Harry Lewis Jr.
Roberta Lewis

Barton Lilly
 Paul & Carol Lingenfelter
 Hal & Ann Logan
 Andy & von Long
 Sarah Martin
 Jenifer & Lawrence Marx
 Mr. And Mrs. Anthony R. Mayer
 Steve & Holly McDonald
 Elizabeth Mehrrens
 David & Laura Merage
 Christopher Meza & Brian Jacobson
 Gene & Dee Milstein
 Carol L. Moore
 Wayne & Diana Murdy
 James & Heather Mulvihill
 Jocelyn & M. Sean Murphy
 Trygve & Victori Myhren
 Gary & Jo Ann Oakley
 Danielle & J. Thomas Okin
 Michael & Barbara O'Shaughnessy
 Stephen & Christine Owen
 Dee Dee & Roger Parker
 Dena Pastorini
 Kate Paul
 Lois Paul
 Kennard P. Perry
 Sheila Peterson
 Jane & Thomas Petrie
 Mr. & Mrs. Bernard Polak
 Walter & Nijole Rasmussen
 Martha Records & Richard Rainaldi
 Ann & Kevin Reidy
 Roger & Margaret Reisher
 Natalie Rekestad-Lynn & Scott Lynn
 Daniel Ritchie
 Denise & Gil Rivas
 C. Henry Roath
 John & Della Robbins
 David & Krista Roberts
 John & Linda Roberts
 Kim & Rob Roberts
 Myra & William Runyan
 Bart & Mary Schmitt
 N. Jerry Schultz
 Jo Ann & Richard Schwartz
 Ellen Scott
 Lewis & Susan Sharp
 George & Carole Shaw
 Leonard Shulman
 Anna & John J. Sie
 Gregory Silvus
 Mr. & Mrs. William Sinclair
 Enid Slack
 Bryan & Kimberly Sperry
 Jeffrey Sporkin & Tina Lovelace
 Vicki & Harry Sterling
 Sally H. Story
 Steve & Candace Suechting
 J. L. Summers
 Sophia Symko
 Bea Taplin
 Jerry & Debra Tepper
 Jonathan & Carla Thomas
 Margot Thomson
 Peter Tom

Bregg & Alison Tomlinson
 Mr. & Mrs. Michael Touff
 Robert & Joan Troccoli
 Mr. & Mrs. Edward P. Trumble
 Nancy & Tim Tyler
 Gary & Phyllis Vander Ark
 K. C. & Kristina Veio
 Kerry & Gary Vickers
 Lindsay & Jonathan Vinnik
 Shelly & Garrett Voecks
 Rosemarie & James Voorhees
 Whit Wagner
 Alice Dodge Wallace
 John & Dorothy Walter
 John & Carol Warnick
 Helen Watrous
 Barbara Welles
 Rosemary & Christopher Wiedenmayer
 Herbert & Sandra Wittow
 Estelle R. Wolf
 Dr. & Mrs. J. Louis York
 Tricia & Patrick Youssi
 David Zupanic
 Anonymous donor

Benefactor

\$1,000

Hartman Axley
 Mr. & Mrs. William T. Beierwaltes
 Mr. & Mrs. Richard L. Benes
 Charles & Betty Brega
 Mr. & Mrs. Brown W. Cannon Jr.
 Ann Casey & Clarence Ammons
 George & Catherine Clarke
 Jack & Candy Clevenger
 Sheila Cleworth
 Bruce & Martha Clinton
 Robert & Elaine Collins
 Kent & Barbara Davis
 Peter & Ellen Durst
 Arthur Ellsworth & Marvin Wilkinson
 R. Kent Erickson & Barbara Krichbaum
 Kathleen & Keith Finger
 John & Jeannie Fuller
 Cynthia Garnier & Kenneth Hisamoto
 Josephine & Donald Garrett
 George & Laura Lee Gastis
 Tim Gill & Scott Miller
 Carolyn Grant & Robert Krenz
 Thomas & Debra Gregory
 Barbara Grogan
 Richard E. Hoffman
 Betsy Hoke
 Gregory & Patricia Hueni
 Eleanor Isbill
 Michael & Joy Jefferson
 Suzanne Joshel
 Cynthia Justice
 William J. Kelly
 James & Diana Kennedy
 Walt & Gene Koelbel
 Nelson & Catharine Lane
 Christopher & Lu Law
 Tracy & Jeff Lewis

Vicki & Kent Logan
 Louann & Myron Miller
 Robert & Marty Montgomery
 Patricia & Kenny Moore
 Ariel & Cynthia Morales
 Susan & Howard Noble
 Virginia L. Olson
 Jane D. Page
 Gordon & Pamela Parker
 Richard E. Pate III
 Laurel Patterson
 Daniel & Susan Paulien
 Mr. & Mrs. Jordon H. Perlmutter
 John & Rosemary Priestner
 Paul Ramsey
 Miriam Robins
 Phil & Pamela Rosnik
 Maryann Ruck
 Jolanthe Saks
 Mark & Karen Sather
 George & Mary Sissel
 Stephen Strachan
 Mr. & Mrs. Leonard Strear
 Robert & Betty Tointon
 Barbara Toltz
 Benjamin & Libby Trevor
 Marshall & Diane Wallach
 Ann Williams
 Leslie & Michael Winn
 Stuart & Ellen Witkin
 Dr. Raymond P. Wood II

Supporting

\$500

Dr. & Mrs. Richard B. Abrams
 Mickey Ackerman
 Sunny & John Ackerman
 Ralph & Beth Anctil
 Evan & Elizabeth Anderman
 David & Martha Andrus
 Russell & Carol Atha
 V. Karen Augustitus & George Sfirri
 Mr. & Mrs. Paul S. Barru
 Michael & Kathleen Beatty
 Irene Becker
 Graham & Heather Benes
 Brian Bennett & Bev Daniels
 Catherine & Douglas Benson
 Dori Biester
 Sheila Bisenius
 Dr. S. Gilbert Blount Jr.
 Paula & Brian Bonell
 Myra Bookman-Colby & Raggio Colby
 Erik & Kathy Borgen
 Marjorie Brandon
 Arlo & Jette Braun
 Beverly Breakstone
 Jessica Bregman
 Mr. & Mrs. G. Warner Brewer
 Patrick & Paula Broe
 Frederick & Mary Brown
 Marjorie Bruce
 M. Peyton & Suzanne Bucy
 James Bunch & Linda Petrie Bunch

Emma C. Bunker
Rita Burgess & David Readerman
Don & Nita Burkhardt
Bart & Jane Burnett
Dr. & Mrs. Walter J. Bushnell
Erna Butler
Mr. & Mrs. Cletus E. Byrne Jr.
Betty L. Carey
Mark & Margaret Carson
Rex Christner
Ramona Chun
Conrad Clippert & Anne Sherwood
Edward & Anne Close
Sue Cluff
Jerry & Carolyn Cogan
Jo Cole
Richard Collins & Judith Reid
Sandra W. Condon
Peggy Crane-Epand
Thomas & Lucy Creighton
Frank & Ilse Daniel
Virginia H. Dean
Dick & Ze Deane
Kevin & Michelle Dempsey
James Donaldson & Ellen Anderman
Cheryl Dornak
Michael P. Dowling
Lawrence Duggan
Carl & Nancy Eklund
Trudy Elmblad
Sally Else
John Emerson & Ann Daley
Donald Estey
Donna & Earl Evans
Bruce Falkenberg
Mr. & Mrs. Hubert A. Farbes Jr.
Michael & Debbie Feiner
Robert & Nancy Follett
David & Nancy Fowler
M. Allan & Margot Gilbert Frank
Martin & Norma Freedman
Sam & Talie Freedman
Lorie Freeman & Robert Severson
Samuel & Joyce Freeman
Gary & Janet Freese
L. Richard & Sigrid Freese
Baryn Futa
Lester & Joan Garrison
Barry & Pamela Gatz
B. J. & Grace George
Barbara & Michael Gerber
Miles Gersh
George & Cornelia Gibson
Roger & Jill Giller
Paul & JoAnn Gillis
Clarke & Katherine Godfrey
Cathy Greer
Hannah Griffiths
Mary Beth Grix
Dr. & Mrs. Hugh D. Grove
Amy & Steven Halvorsen
Fred Hansen & Robert Hansen
Edward & Stephanie Harvey
Leon E. Hayden
Linda & Russell Heise
Bruce & Susan Heitler

Joel Henderson
Charles & Margaret Hill
Robert & Laura Hill
Glenn & Heather Hilliard
Joy R. Hilliard
Sybil Hinchey
Joy & James Hoffman
Graham & Catherine Hollis
Steve & Elizabeth Holtze
Lynn Hornbrook
Dr. Kathryn E. Howell
Dennis Humphries
Michael & Betsy Huseby
John Hutcherson
Anthony & Barbara Ipsaro
Bradley & Carol James
Patty Jenkins
Gerald & Colleen Jensen
Richard Jessor & Jane Menken
Gary Jones
Matthew & Kimberley Jones
Richard & Susan Jones
Louan & Stan Kamlet
Jerome Kashinski & Mary McBride
Joanne & Ronald Katz
Joel & Janet Kaufman
Pete & Nancy Kelley
Frank & Polly Kemp
Jan Kennaugh & Chip Horne
Jack & Lois Kennedy
Morton & Paula Kent
Lawrence Kim & Nhung Van
Ann Marie King & Roger White
Holly Kinney
Sarah Krause & George Engdahl
Mr. & Mrs. Charles H. Kurtz
Jerry & Margot Ladd
R. Don & Gayle Larrance
Mitchell Lee
David & Mary Leonard
James & Janis Lewis
John E. Litz
Mr. & Mrs. Charles H. Lohmiller
Mrs. Lester B. Loo
Chester & Debra Luby
Peter & Betsy Luce
John & Susan Madden
Evan & Evi Makovsky
Mickey & Donna Mandel
James & Laura Marx
James & Carole McCotter
Donald & Purnee McCourt
Roland & Geraldine McCoy
James & Patricia McElhinney
Michael McGoldrick & Terry Galpin-Plattner
Joan McKenna
John & Sally McLagan
Theodore & Tracy Mecum
Lee & Barbara Mendel
Claudia Merthan
Julie & Michael Mills
Stephen & Beth Moyski
Richard Neistat
Myron & Nancy Neusteter
Constance Newton
James Nielson & Anne Young

Leigh & Loretta Norgren
Pamela Norris
Will & Julie Obering
Tina & Tom Obermeier
Dennis Oliver
Priscilla O'Neil
Thomas & Phyllis O'Rourke
Thomas & Laurene Owen
James Palenchar & Elizabeth Lynner
Timothy Parsons & Nancy McMahon
Darlene Patterson & Robert Witherington
Gary Paul
Neil & Jan Peck
Kim Peel
Joseph & Betty Jo Pennington
Bonnie Perkins
Jonathan & Lisa Perlmutter
Ann Perry
Daniel & Mary Peterson
Alita Pirkopf
Arwin Priest & Linda Bishop
Jane Quinette
Kathryn Ravenel
William Rey & Margaret DeDecker
John G. Richardson
John & Nancy Riede
Carol & Richard Rinehart
Edward & Susan Robinson
Hank & Bobette Robinson
James Robischon & Jennifer Doran
Chris & Jeanne Root
Carol L. Roslund
Richard Lewis Roth
Romaine Rouse
Lee & Max Ruppeck
Mr. & Mrs. William E. Russell
Robert & Lydia Ruyle
John & Vivian Sabel
Gregory Sahlen & Cheryl Hurtubis-Sahlen
Toni & Jonathan Saiber
Nina Saks & Richard Robinson
Joan E. Sanders
Raymond & Suzanne Satter
Bernard & Suzanne Scharf
Judith & Rick Schiff
David & Ella Schleicher
Scott & Catherine Schoelzel
Robert & Nancy Schulein
Ronald & Kathy Schumacher
Lori & Robert Schuyler
Richard J. Schwent III
Caren Shalek
Chester Shans & Trish Kennedy
Marilyn Shaw
Will Sibbald & Leland Brown
Mr. & Mrs. David S. Sher
Warren & Susan Berger Sheridan
Moras & Erne Shubert
Ruth Silver
Charles Sink
Thomas Siratovich
Richard & Terri Slivka
Kevin & Anita Smith
Suzanne Smith & Steven Costello
Jane & Lars Soderberg
Kim & Gregg Sonnen

Rusty Staff, DecorAsian - Boulder
 William Stanfill & Susan Barnes-Gelt
 Ann Dillon Stanton
 Michael & Eunice Stein
 Terence & Linda Stevinson
 Allen & Maureen Stone
 Dr. & Mrs. Alan C. Stormo
 Albert & Elaine Strauch
 Jeff & Susan Strauss
 John & Judith Stovall
 Suzanne & Michael Strear
 Morris & Ellen Susman
 William & Nancy Sweet
 Nick & Jo Thomaidis
 John & Patricia Thomas
 Lawrence & Ann Brennan Thomas
 Richard & Karen Thomas
 Ronald Thomas & Joan McGriff
 Charles & Janet Thompson
 Nancy Thompson
 Rigomar & Joyce Thurmer
 Jordon Todd
 Dennis & Joanna Trescott
 John & Wendy Trigg
 Ann Tull
 Richard Turner
 Rosemary & Peggy Tynan
 Judith S. Vappi
 John & Marcia Vaughey
 Arthur & George Ann Victor
 Cindi Viola
 David & Cynthia Vogels
 Edward & Patricia Wahtera
 John Wallace & Debra Warner
 Mr. & Mrs. William L. Wallace
 Philippe & Nicole Walravens
 Bobbie Walsh
 Polly Warner & Chris Crawford
 Eugene & Beth Weisberg
 Charles W. Wells
 Barbara Wetzel & Debbie Selbst
 Walter & Sandra Whitman
 Deborah & Jeffrey Wicks
 Eleanore B. Wilfley
 Rusty & Maradith Wilkins
 David James Williams
 Jim & Nancy Allen Williams
 Mary Ellen & Thomas Williams
 Nancy & James Williams
 Timothy Williams & Krista Douglass
 Lynn Williamson
 Betty Wilson
 John Wilson
 Tom & Elizabeth Wilson
 James & Jane Wiltshire
 George & Beth Wood
 Carla & E. Allen Wright
 Lee Wyma & Courtney Keatinge
 Steven & Margaret Wyman
 Beau Wynja
 John & Evelyn Yoder
 Tami Young
 Karen Zarlengo
 Patricia & Paul Zecchi
 Pam Zeldin
 Paul & Bonnie Zueger

CORPORATE MEMBERS

First 100 Corporate

\$10,000

Applejack Wine & Spirits
 Deloitte & Touche LLP
 Delta Dental
 Duncan Oil, Inc.
 Exclusive Resorts
 Cathey & Richard Finlon
 KPMG
 Lockton Companies, LLC
 McMahon Company
 Qwest Communications
 Riverfront Park Community Foundation
 St. Mary Land & Exploration Company
 United Western Bank

Director's Circle

\$5,000

Colorado State Bank and Trust
 Gary Williams Energy Corporation
 Kaiser Permanente
 PCL Construction Enterprises, Inc.
 Pinnacol Assurance
 PricewaterhouseCoopers LLP
 Starz Entertainment, LLC
 Vectra Bank
 Wells Fargo Bank

Executive Partner

\$2,000

Accelr8 Technology Corporation
 Ball Corporation
 Bistro Boys Catering
 Christie's
 Davis Partnership, Architects
 Dorsey & Whitney LLP
 Forest Oil Corporation
 Holland & Hart LLP
 Honnen Equipment Company
 J. E. Dunn Construction Company
 L. C. Fulenwider, Inc.
 Marsh Private Client Services
 Monigle Associates Inc.
 Northern Trust Bank
 The Gates Corporation

Small Business Partner

\$500

42/40 Architecture Inc.
 AATA International, Inc.
 AmCheck
 Arader Gallery
 Buntport Theater
 Communication Arts Incorporated
 Denver Hispanic Chamber of Commerce
 Land Title Guarantee Company
 Meza Construction Company
 Micro Motion, Inc.
 Plamondon Balancing Company LLC
 Sage Hospitality Resources
 TRAVELHOST of Denver
 Willoughby & Eckelberry, LLC



Shiva Triad, Bayon period, 12th–13th century. Gift of Nancy Wiener and Corwith Hamill, 2007.4274.

treasurer's report

The Denver Art Museum carried out its mission of acquiring, interpreting, and preserving art during fiscal year 2008 with a general operating budget of \$24.8 million dollars. While resource allocation refinements were made during the course of the year as management pursued reorganization efforts to improve efficiency, the Denver Art Museum ended fiscal year 2008 with annual operating revenues exceeding annual operating expenses.

The abbreviated general operating financials shown below reflect fiscal year 2008 year-end results for the Denver Art Museum's general operating fund:

FY 2008 GENERAL FUND FINANCIAL SUMMARY

Total Revenues and Other Funding	\$24,776,702
Total Expenses	<u>\$24,530,078</u>
Surplus	\$246,624

Annual giving in combination with fiscal restraint permitted the DAM to complete the fiscal year with a positive operating cash fund balance of approximately \$250,000.

When consolidating the Denver Art Museum's overall financial condition, it is necessary to apply accrual accounting principals at the conclusion of each fiscal period in preparation for the annual certified public accounting firm audit. Examples of such entries include adjustments for the change in net assets held by the Denver Art Museum Foundation* for the benefit of the museum, depreciation associated with certain property, plant, and equipment owned by the museum, and acknowledgement of the present value of intended future donor contributions. The Denver Art Museum's consolidated audited statement of activities for the fiscal year ending September 30, 2008, is shown to the right.

DENVER ART MUSEUM CONSOLIDATED STATEMENT OF ACTIVITIES

For the year ended September 30, 2008
(in thousands)

Support & Revenue	
Gifts, grants, and membership	\$19,399
Public support	7,884
Program and other revenue	2,109
Admission revenue	5,098
Investment income (net)	93
Gift shop and restaurant operations (net)	<u>936</u>
Total support and revenue	35,519
Expenses	
Program services:	
Exhibitions and net collections activity	12,733
Collections management	1,288
Education programs	1,268
Visitor services	1,065
Premises	7,893
New building expenses	386
Supporting services:	
General and administrative	2,434
Fundraising, membership, and marketing	5,032
Distribution to the DAM Foundation	<u>2,142</u>
Total Expenses	<u>34,241</u>
Net support and revenue over expenses	1,278
Change in net assets of DAM Foundation	<u>(5,302)*</u>
Change in net assets	<u><u>(\$4,024)+</u></u>

In summary, the Denver Art Museum has concluded the 2008 fiscal year with consolidated financials reporting a decrease in net assets of approximately \$4 million.+

The primary fiscal goals for the future remain preserving core mission operations, managing resources to annual projected revenue, and ensuring the future stability of the institution.

Respectfully submitted,
J. Landis Martin
Vice Chair & Treasurer

*The Denver Art Museum Foundation (the Foundation) is a separate, tax-exempt Colorado nonprofit corporation formed to hold, manage, invest, and administer substantially all the museum's endowment funds exclusively for the benefit of the Denver Art Museum. The Foundation is governed by its board of directors, and the Foundation has legal title to and controls all funds within the Foundation, subject to any restrictions imposed by donors, until such funds are distributed to the museum by resolution of the Foundation's board. The Foundation's bylaws preclude the use of such funds as security for any obligation.

The Foundation's bylaws also provide for an annual distribution to the museum of up to four percent (increased to five percent for fiscal year 2008) of the fair market value of foundation net assets, not including pledges receivable, for the current year and the two prior years. The calculated distribution for 2008 was \$4,146,915 and was received subsequent to year end. Accordingly, the distribution amount is recorded as a distribution receivable from the Foundation at September 30, 2008.

*To meet the Internal Revenue Service's annual information return, the museum must make certain adjustments to its reported change in total net assets. Examples include the exclusion of the Foundation's change in net assets, the inclusion of depreciation, and the impact of investment income and pledged in-kind services. For purposes of the museum's Form 990, the certified public accounting firm has estimated the change in net assets to be an increase approximating \$1.4 million.



Cranes; Edo period, late 18th century; Nagasawa Rosetsu.
Gift of the Fay Shwyder Foundation, 2008.99.

