

DENVER  
ART MUSEUM

Annual Report  
2006-2007

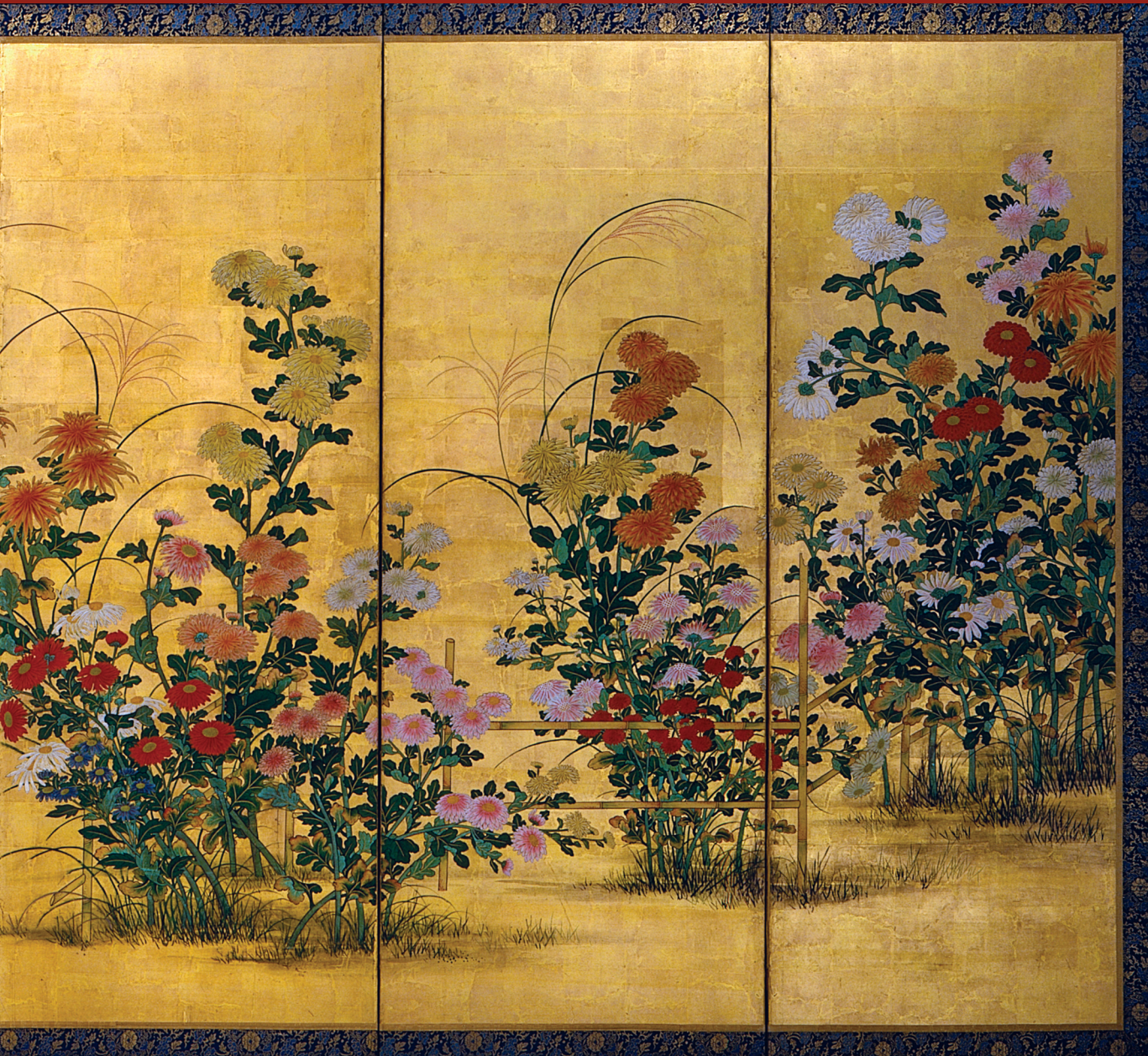



**DENVER** MUSEUM  
**ART**

Annual Report  
2006–2007



Cover: *Chrysanthemums*, Edo Period, early 1800s. Gift in memory of John Alexander Fleming, 2007.25.1.

# contents

---

Board of Trustees . . . . .	5
The Year in Review . . . . .	6–7
Foundation Report . . . . .	8
Exhibitions . . . . .	9
Selected Acquisitions . . . . .	10–13
Education & Public Programs . . . . .	14–16
Support Groups . . . . .	17
Volunteer Executive Board . . . . .	18
Staff . . . . .	19–22
Helen Dill Society . . . . .	23
Development Report . . . . .	24
Annual Leadership Campaign . . . . .	25
Individual Contributors . . . . .	25–28
Corporate Contributors . . . . .	28–29
Foundation Support . . . . .	29
Other Organizational Support . . . . .	29
Gifts in Kind . . . . .	29–30
Individual Members . . . . .	30–33
Corporate Members . . . . .	33
Treasurer’s Report . . . . .	34–35

Denver Art Museum  
100 West 14th Avenue Parkway  
Denver, CO 80204-2788  
720-865-5000 Fax 720-913-0001  
[www.denverartmuseum.org](http://www.denverartmuseum.org)



Critical funding for programs and exhibitions is provided by the citizens who support the Scientific and Cultural Facilities District.



*Legs I*, 1974, Norma Minkowitz. Neusteter Textile Collection: Acquired by exchange, 2007.1.

# board of trustees

---

## Chairman

Frederic C. Hamilton

## Vice Chairs

Nancy Lake Benson (to 3/07)

Charles P. Gallagher

## Secretary

Robert S. Rich

## Treasurer

J. Landis Martin

William Armstrong (from 3/07)

Jana Bartlit

Nancy Lake Benson

Ron Cooper

Cortlandt S. Dietler

Peter H. Dominick Jr.

Michael Duncan (from 3/07)

B. Grady Durham

Suzanne Farver

Cathey M. Finlon

Patrick H. Hamill

Arlene Hirschfeld

James A. Holmes

Thomas W. Honig

Sarah A. Hunt

James P. Kelley

Mariner Kemper

Frederick R. Mayer (to 2/07)

Richard D. McCormick

Wayne W. Murdy

Trygve E. Myhren

Roger Parker (from 3/07)

Kathryn A. Paul

William B. Pauls

Thomas A. Petrie

Craig Ponzio

Scott J. Reiman

Richard L. Robinson

Theresa E. Romero

Betsy Searle (to 3/07)

John J. Sie

James F. Williams II

Daniel W. Yohannes

## Honorary Trustees

Mayor John W. Hickenlooper

## Trustee Committees

Audit Committee

Capital Campaign Committee (ad hoc, to 3/07)

Collections Committee

Committee on Trustees

Conservation Advisory Committee (ad hoc)

Development Committee

Education Committee

Executive Committee

Finance Committee

Marketing/Public Relations Committee

Technology Committee (ad hoc)



*"Mobile Giallo" Chest of Drawers*, 1988, Ettore Sottsass, mfr. Design Gallery Milano.  
Gift of Dr. Michael Sze, 2007.32.

# the year in review

---

Excitement, change, and opportunity best characterize the past year at the Denver Art Museum. We kicked things off on an incredible high note with the opening of the Frederic C. Hamilton Building. During our 35-hour opening weekend on October 7 and 8, 2006, we welcomed tens of thousands of visitors from Colorado and beyond.

Our opening season gave us a chance to see the expanded museum complex in full use. Over the course of the year, we adjusted to our expanded facility and reinstated many signature programs that had been on hold through the busy opening period.

## EXHIBITIONS

Our first three temporary exhibitions in the Hamilton Building were highlights throughout the opening season and into the summer months. *RADAR: Selections from the Collection of Vicki & Kent Logan*, *Breaking the Mold: The Virginia Vogel Mattern Collection of Contemporary Native American Art*, and *Japanese Art from the Colorado Collection of Kimiko & John Powers* offered insight into the collections of private collectors who have relationships with the Denver Art Museum.

Two exhibitions debuted in the summer of 2007. *Clyfford Still Unveiled: Selections from the Estate*, which opened in July, featured 13 paintings including many never-before-seen works on paper. This show offered the Denver community a sneak preview of the type of work that will be featured in the Clyfford Still Museum, which is slated to open in 2010 just west of the Hamilton Building.

*Capturing America's Game: Photographs of Babe Ruth & Lou Gehrig* opened in early June and showcased vintage photos and memorabilia from the collection of Marshall Fogel. *Capturing America's Game* revealed the role of sports photography in establishing baseball as America's pastime and, coincidentally, complemented the city's 2007 baseball obsession as the Colorado Rockies made their World Series debut.

## PROGRAM

The Denver Art Museum's ability to engage its audience is a model within the museum community, and the addition of the Hamilton Building created opportunities for us to push the boundaries of excellence further. An increase in programs for adults and families over the course of the year brought new faces to the museum and gave returning visitors more reasons to come back.



*Untitled*, 1965, Clyfford Still. Private Collection, Denver.

Our adult programs underwent a makeover and emerged with a new name—Life Meets Art—and several additions to our traditional favorites. Life Meets Art programs ranged from studio art classes and art history courses to drop-in artmaking sessions, workshops, book clubs, and a conversation series.

In February, we launched a series of events called *Untitled*, inspired by the crowds of enthusiastic young people who had attended our opening celebration. On the final Friday of each month, *Untitled* events explore offbeat themes through music, tours, poetry slams, and performance art.

Activities for families and kids were back in full force this year with school tours beginning in January, the Best Spring Break Ever in March, the free What in the World? weekend in July, and kids' camps and classes throughout the summer. The education department also launched new activities for families



*Vessel with Mythological Figures*, about A.D. 600–900, Maya, Guatemala. Gift of Dr. M. Larry and Nancy B. Ortis, 2006.233.

including the Just for Fun Architecture center, art tubes and backpacks for the Hamilton Building, Game Boy–led tours, and the Sweet Tooth Studio, our roaming artmaking cart.

The completion of the Lewis I. Sharp Auditorium gave us a permanent home for important programs like the film series and hosted symposia related to architecture and Asian and Spanish Colonial art. The auditorium, along with the new Ponti Hall event space in the North Building, has made the Denver Art Museum a popular venue for community presentations and special events.

## ACQUISITIONS & GIFTS

The momentum of our opening season carried through to many of the museum’s activities, and building the collection was no exception. We expanded our collection with many important artworks, ranging from 2,500-year-old Mayan vessels to mid-1900s Italian furniture to recent works by contemporary artists from around the world.

A major endowment gift from trustee and collector Tom Petrie gave the western American art department a new name and a solid future. The Petrie Institute of Western American Art received a major boost through Petrie’s \$5 million gift and helped move the department forward on major initiatives including exhibitions, publications, and symposia.

## STAFF

As the museum evolved into a campus, the museum staff also changed significantly. We said goodbye to many exceptional individuals—including deputy director Cindy Abramson, director of finance and operations Sharon Kermiet, marketing director Janet Meredith, and curators Craig Miller and Dianne Vanderlip.

We also said hello to some great new staff members. Within the administration, we welcomed Richard Rutledge as Deputy Director of Operations. Rich came to the Denver Art Museum from the Phillips Collection in Washington D.C. and has taken on oversight of the expanded facility. Christoph Heinrich joined the museum as the Polly and Mark Addison Curator of Modern and Contemporary Art in the fall of 2007 and spent his first year making ambitious plans for the future of the department including rotations, exhibitions, and lectures.

### **Lewis I. Sharp**

Frederick & Jan Mayer Director

### **Frederic C. Hamilton**

Chairman, Board of Trustees



# foundation report

The Denver Art Museum Foundation, established in 1988, maintains and invests endowment gifts given for museum purposes. The foundation distributed \$3,782,815 to the museum this fiscal year. The foundation now has assets with a market value of more than \$86 million. Endowments of more than \$250,000 are as follows:

Anderman Family Endowment	\$650,164
Nancy Lake Benson Fund	1,654,402
Boettcher Foundation Endowment	2,986,857
Congdon Family Fund	1,161,201
Adolph Coors Foundation Fund	1,460,357
Denver Art Museum General Endowment	22,883,696
Denver Art Museum Volunteer Endowment for Acquisitions	679,767
Cortlandt & Martha Dietler Fund	8,183,653
El Pomar Foundation Fund	756,038
Frohlich Conservation Endowment	306,640
Gates Foundation Endowment Fund	6,434,222
Fred & Jane Hamilton Endowment Fund	7,706,539
Armand Hammer Endowment	608,739
William Randolph Hearst Fund	802,240
Marion G. Hendrie Fund	573,246
William D. Hewitt Endowment	257,204
Institute of Western American Art	425,111
William Sharpless Jackson Jr. Endowment Fund for Curator's Circle	713,742
James P. Kelley & Amie C. Knox Endowment Fund	480,701
Vance H. Kirkland Acquisition Fund	920,680
Bob & Sharon Magness Endowment Fund	4,278,871
Mayer Family Endowment Fund for New World	5,939,785
Frederick & Jan Mayer Museum Director's Fund	1,209,410
Andrew W. Mellon Foundation Conservation Endowment	2,120,833
Davis W. & Ellen N. Moore Endowment Fund	589,835
Margaret Page Endowment in Honor of Cile Bach	1,285,936
Qwest Foundation	862,311
Rose & King Shwayder Endowment Fund	354,098
Harry I. & Edythe Smookler Memorial Endowment Fund	630,127
Katherine N. Stanley Textiles Endowment Fund	1,688,076
Lewis Story & Mary S. Pachello Fund	744,759
Jim & Lucy Wallace Fund	738,166
Other	<u>6,602,494</u>
 Total foundation investments at market value, September 30, 2007	 <u>\$86,689,900</u>

The members of the board of directors of the foundation during the fiscal year ending September 30, 2007, were Peter H. Coors, Frederic C. Hamilton, William J. Hybl, Joy S. Johnson, Richard D. McCormick, Jay Precourt, Daniel L. Ritchie, Donald L. Sturm, and Diane Gates Wallach. Director Emeritus was William K. Coors.

## Frederic C. Hamilton

President & Chairman, Board of Directors



Bracelet, about 1974, Charles Loloma, Hopi. Funds by exchange, 2006.72.

In addition to the above, the foundation has been the recipient of \$27.7 million in outstanding pledges for the endowment.

## **Building Outside the Box: Creating the New Denver Art Museum**

October 7, 2005–January 19, 2007

Funding for this exhibition is provided by Northern Trust Bank, the Fine Arts Foundation, and the citizens who support the Scientific and Cultural Facilities District. Media support provided by *The Denver Post* and *5280 Magazine*.

## **Breaking the Mold: The Virginia Vogel Mattern Collection of Contemporary Native American Art**

October 7, 2006–June 3, 2007

Funding for this exhibition is provided by the citizens who support the Scientific and Cultural Facilities District. Additional support provided by the Fine Arts Foundation.

## **Japanese Art from the Colorado Collection of Kimiko & John Powers**

October 7, 2006–July 8, 2007

This exhibition is generously supported by the Gay and Lesbian Fund for Colorado and the Scientific and Cultural Facilities District.

## **From Tulsa to Transformations: Photographs from the Modern & Contemporary Art Collection**

October 7, 2006–July 9, 2007

Funding for this exhibition is provided by the citizens who support the Scientific and Cultural Facilities District.

## **RADAR: Selections from the Collection of Vicki & Kent Logan**

October 7, 2006–July 15, 2007

This exhibition is presented by JPMorganChase. Additional support is provided by the Scientific and Cultural Facilities District.

## **Debut: Textile Art Acquisitions**

March 17–November 25, 2007

Funding for this exhibition is provided by the citizens who support the Scientific and Cultural Facilities District.

## **Capturing America's Game: Photographs of Babe Ruth & Lou Gehrig**

June 2–October 14, 2007

Funding for this exhibition is provided by the citizens who support the Scientific and Cultural Facilities District.

## **Clyfford Still Unveiled: Selections from the Estate**

July 14, 2007–June 29, 2008

This exhibition is organized by the Clyfford Still Museum. Funding is provided by the citizens who support the Scientific and Cultural Facilities District.



*The Last 5,000 Years*, 2000, Yue Minjun. Collection of Vicki and Kent Logan.

# selected acquisitions



"Odette" Centerpiece, 1988, Bořek Šípek, mfr. Driade. Gift of Robert and Lisa Kessler, 2006.190 A–B.

## ARCHITECTURE, DESIGN & GRAPHICS

"Émigré" magazine, nos. 1–69, 1984–2005, offset lithography (2006.103.1–69): Funds from 2006 Design After Dark.

Anonymous; *Typewriter*; about 1960; fiberglass, plastic, and metal; mfr. Antares Parva (2006.178 A–B): Gift of Lehlan J. Murray.

Gae Aulenti (Italian, born 1927), *Table Lamp*, about 1960, painted metal and light bulbs, mfr. Martinelli Luce (2006.185): Gift of Robert and Lisa Kessler.

Mario Bellini (Italian, born 1935); *Tea and Coffee Service*; about 1989; silver, rose quartz, and lapis; mfr. Cleto Munari (2006.197.1–5): Gift of Robert and Lisa Kessler.

Tord Boontje (Dutch, born 1968), "*Table Story 1*" Dinner Service, 2005, porcelain with blue underglaze print, mfr. Artecnicca (2006.210–214): Gift of Jill A. Wiltse and H. Kirk Brown, III.

Kaj Franck (Finnish, 1911–1989), *Decanter*, about 1953, glass, mfr. Nuutajarvi-Notsjo Glassworks (2006.84): Gift of Jill A. Wiltse and H. Kirk Brown, III.

Alessandro Mendini (Italian, born 1931), "*Ollo*" Table and Four Chairs, about 1988, laminated wood, mfr. Studio Alchimia (2006.184.1–5): Gift of Robert and Lisa Kessler.

Bořek Šípek (Czech, born 1949, resided the Netherlands), "*Odette*" Centerpiece, 1988, porcelain and plated silver, mfr. Driade (2006.190 A–B): Gift of Robert and Lisa Kessler.

Ettore Sottsass (Italian, 1917–2007), "*Mobile Giallo*" Chest of Drawers, 1988, briar and gilded wood, mfr. Design Gallery Milano (2007.32): Gift of Dr. Michael Sze.

Betty Woodman (American, born 1930) and George Woodman (American, born 1932) *Plate Set*, about 1975, glazed ceramic (2006.90.1–3): Gift of the Valerie Fisher Family.

## ASIAN ART

### Japan

*Chrysanthemums*; Edo period, early 19th century; ink, color, and gold on paper (2007.25.1–2): Gift in memory of John Alexander Fleming.

Munakata Shiko (1903–75), *Reclining Female*, Showa period, about 1960, woodblock print (2007.58): Gift of Mary. C. Lanus.

Hodaka Yoshida (1926–95), *Kite (Tako)*, Showa period, 1966, woodblock print (2006.122): Gift of Henry G. Shearouse Jr.

### South & Southeast Asia

*Bhagavad Gita*, India, 1700s, ink and pigment on paper with cloth binding (2006.179): Gift of Gary L. Paul.

*Bird*, Indonesia, Java, 1200s–1300s, bronze (2005.98): Gift of Mrs. John B. Bunker.

*Cabinet*, Thailand, 1700s, polychromed wood and metal (2006.81): Gift of Douglas A. J. Latchford and Emma C. Bunker.

*Gunpowder Flask*, India or Pakistan, late 1600s, copper and zinc (2007.49): Bj Averitt Islamic Art Fund.

*Plaque*, Vietnam, Dongson, 1st millennium B.C., bronze (2005.102). Gift of Mrs. John B. Bunker.

### Tibet & Nepal

*Skanda on His Peacock*, Nepal, 1600s, bronze (2006.209): Gift of Catherine and Ralph Benkaim.

*Vajrapani*, Tibet, 1600s, gilt bronze (2006.94): Gift of Sandor and Oana Fuss.

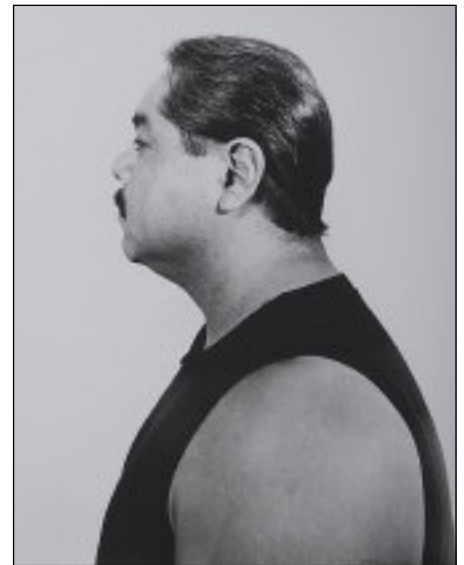

*Half Indian/Half Mexican*, 1991, James Luna, Luiseño, Diegueño, Mexican. Native arts department acquisitions funds, 2007.43 A–C.

## MODERN & CONTEMPORARY ART

Mirosław Balka, *210 x 100 x 13*, 1995, steel (2007.15): Gift of Polly and Mark Addison

Herbert Bayer, *self-portrait*, 1932, albumen print (2007.83): Gift of Mr. and Mrs. Terence Lilly.

Ruth Bernhard, *In the Box-Horizontal*, 1962, gelatin silver print (2007.74): Gift of the Estate of Ruth Bernhard.

Andy Goldsworthy, *Icicle Drawing*, 1991, icicle and earth on paper (2007.19): Gift of Polly and Mark Addison.

Bruce Nauman, *Double poke in the eye ii*, edition 27/40, 1985, neon mounted on aluminum (2007.22): Gift of Polly and Mark Addison.

Odd Nerdrum, *One Story Singer*, 1990, oil on canvas (2007.20): Gift of Polly and Mark Addison.

Manuel Ocampo, *Back to Misunderstanding I*, 2005, oil and acrylic on canvas (2007.6): Departmental acquisition funds.

Hugh Steers; *Decisions, Decisions*; 1989; oil on canvas (2007.39): Gift of Robert Weatherford.

Mark Tansey, *About (MT 97 4)*, 1997, oil on canvas (2007.21): Gift of Polly and Mark Addison.

## NATIVE ARTS

### African

Simon Muriithi (Kenyan, born 1973), *World Wide Cycle*, 2006, acrylic on canvas (2007.27): Partial gift of Eli Weiss and funds from Wann Caron.

### American Indian

*Collection of Pueblo pottery* (2006.104–108): Gift from Anne Waring Maer Collection.

Kenojuak Ashevak (Inuit, born 1927), *Owl and Bears*, 1976, engraving (2006.119): Gift of Henry G. Shearouse.

David Ekoota (Inuit, 1929–1984), *Woman with Bird*, 1980, stone (2006.115): Gift of Henry G. Shearouse.

Charles Loloma (Hopi, 1921–1991); *Bracelet*; about 1974; silver, wood, mastodon ivory, Morenci turquoise, lapis lazuli (2006.72): Funds by exchange.

Judith Lowry (Hammawi Band Pit River, Mountain Maidu, Washoe, Scottish, Irish, European Australian; born 1948); *Jingle, Jingle*; 1997; acrylic on canvas (2007.48): Native arts department acquisitions funds.

James Luna (Luiseño, Diegueño, Mexican; born 1950); *Half Indian/Half Mexican*; 1991; gelatin silver prints, in three parts (2007.43 A–C): Native arts department acquisitions funds.

After Parr (Inuit, 1893–1969), *Hunters of Old*, 1973, stone cut print (2006.113): Gift of Henry G. Shearouse.

Pudlo Pudlat (Inuit, 1916–1992), *Shaman's Dwelling*, 1975, stone cut and stencil print (2006.112): Gift of Henry G. Shearouse.

Jolene Rickard (Tuscarora, born 1956), *Corn Blue Room*, 1998, mixed media installation (2007.47): Native arts department acquisitions funds.

# selected acquisitions (cont.)



*Dog Effigy Vessel*, A.D. 250–600, Maya, Guatemala. Gift of Dr. M. Larry and Nancy B. Ottis, 2006.234.

## PRE-COLUMBIAN & SPANISH COLONIAL ART

### Pre-Columbian

*Bowl with Deities*, Maya, Guatemala, about A.D. 600–900, molded and carved earthenware (2006.232): Gift of Dr. M. Larry and Nancy B. Ottis.

*Dog Effigy Vessel*, Maya, Guatemala, A.D. 250–600, blackware (2006.234): Gift of Dr. M. Larry and Nancy B. Ottis.

*Tripod Plate with Seated Ruler*, Maya, Guatemala or Mexico, about A.D. 250–650, earthenware with colored slips (2006.200): Gift of Douglas R. Hurlbert

*Urn*, Zapotec, Mexico, A.D. 300–900, earthenware (2006.201): Collection of Anne Waring Maer.

*Macaw Effigy Jar*, Casas Grandes, Mexico, A.D. 1200–1450, earthenware with colored slips (2006.202): Collection of Anne Waring Maer.

*Vessel with Mythological Figures*, Maya, Guatemala, about A.D. 600–900, earthenware with pigment (2006.233): Gift of Dr. M. Larry and Nancy B. Ottis.

### Spanish Colonial

*Crucifix*, Peru, 1600s–1700s, silver (2007.53): Gift of Carl Patterson in Memory of Ian Adam, London.

José Armijo (American), *The Guardian Angel*, 2005, acrylic paint on wood (2007.136): Gift of Carl Patterson and the artist

### Photography

Laura Gilpin (American), *Chichén Itzá: Vista Between the East Annex and Iglesia*, 1946, black-and-white photograph (2007.40): Gift of Joyce and Ted Strauss in Memory of Frederick Mayer.

Laura Gilpin (American), *Chichén Itzá: Sunlight and Shadow on the Balustrade of the North Stairway*, 1946, black-and-white photograph (2007.41): Gift of Mr. and Mrs. Edward Strauss in Memory of Frederick Mayer

## TEXTILE ART

*Twelve Amish and Mennonite Quilts*; Pennsylvania, Indiana, Ohio; 1880–1940; cotton, pieced and quilted (2007.62–73): Neusteter Textile Collection: Partial gift of Henry C. and Jill Flint Barber and funds from various donors by exchange.

*Woman's Munisak Robe*, Uzbekistan, 1850–1900, silk velvet ikat (2007.76): Neusteter Textile Collection: Gift of Guido Goldman.

Elizabeth Hopkins (American), *Album Quilt*, mid 1840s–50s, pieced and appliqué cotton with padded details (2007.38): Neusteter Textile Collection: Funds from Mrs. Irene Littledale Downs, Mrs. August Kern, and Mrs. Alexander Girard by exchange.

Jane Mathews (American, born 1941), *DAM Crazy*, 2006, paper quilt with machine stitching and cotton backing (2007.4): Neusteter Textile Collection: Helen Strange Patterson Memorial Fund and funds by exchange from Katherine Hicks.

Jane Mathews (American, born 1941), *Remnants*, 1999, paper and acrylic paint with machine stitching and paper backing (2007.5): Neusteter Textile Collection: Funds from Mrs. Richard E. Berlin by exchange.

Grace McDaniel (American), *Quilt top in Trip around the World pattern*, 1880s–90s, pieced cotton (2006.77): Neusteter Textile Collection: Gift of Julia McKenzie Alexander.

Norma Minkowitz (American, born 1937), *Legs I*, 1974, crocheted cotton over plastic (2007.1): Neusteter Textile Collection: Acquired by exchange.



*DAM Crazy* (detail), 2006, Jane Mathews. Neusteter Textile Collection: Helen Strange Patterson Memorial Fund and funds by exchange from Katherine Hicks, 2007.4.

Norma Minkowitz (American, born 1937); *Ghost Rings*; 1981; crocheted fiber, metallic thread, and mixed media (2007.2): Neusteter Textile Collection: Acquired by exchange.

Norma Minkowitz (American, born 1937); *Cycle*; 1981; crocheted fiber, metallic thread, and mixed media (2007.3): Neusteter Textile Collection: Acquired by exchange.

## WESTERN AMERICAN ART

William Acheff (American, born 1947), *Pueblo Trilogy*, 2007, oil on canvas (2007.37): Funds from the Contemporary Realism Group.

Duke Beardsley (American, born 1969), *Against the Bit*, 2007, oil on canvas (2007.51): Funds from the Contemporary Realism Group.

Duke Beardsley (American, born 1969), *Burnin' Rubber*, 2006, oil on canvas (2007.52): Funds from the Contemporary Realism Group.

John Casilear (American, 1811–93), *Rocky Mountains Near Denver*, 1873, pencil and gouache on paper (2007.29): Funds from William Sr. and Dorothy Harmsen Collection by exchange.

William H. Holmes (American, 1846–1933); *Panorama from Point Sublime-Part 1-Looking East*; 1882; chromolithograph printed in tan, terra cotta, and brown (2007.78): Funds from William Sr. and Dorothy Harmsen Collection by exchange.

John Nieto (American, born 1936), *Crow Medicine*, about 1990, acrylic on canvas (2007.42): Gift of Larry Magid.



*Pueblo Trilogy*, 2007, William Acheff. Funds from the Contemporary Realism Group.

# education & public programs

---

## ADULT & COLLEGE PROGRAMS

College Advisory Committee Symposium  
Education Internships for College and Graduate Students  
University of Colorado internship course  
University of Denver VIVA Seniors Program  
“Untitled” Friday Night Series

### Life Meets Art Conversations

*Collecting in Collaboration*, Ronald Otsuka  
*Composing the Museum*, Daniel Kellogg  
*Extreme Installations!*, John Lupe  
*From Idea to Installation*, Dianne Vanderlip  
*Tatsuo Miyajima's ENGI: A Denver Experience*, Chris Jah  
*The Director's Cut*, Amie Knox and Jocelyn Childs  
*Two Lines Going for a Walk*, Maria Cole

### Life Meets Art Courses

*ABCs of Cinema*, Thomas Delapa  
*Everything You Always Wanted to Know About Art, But Were Afraid to Ask!*, Gwen Chanzit  
*Painting an American Identity: The West as Icon & Paradox*, Peter Hassrick

### Life Meets Art Create! Workshops

*Accordian Journals*, Sharon Rouse  
*Altared Books*, Becky Clark  
*Chinese Calligraphy*, Yunn Pann  
*Circuit Bending*, Beatrix\*Jar  
*Digital Decorating*, Sarah Baie  
*Flower School*, Alicia Schwede  
*Kimono Kards*, Patty Williams  
*My Darling Valentine*, Patty Williams  
*Pop Art Pop-ups*, Becky Clark  
*Tee Partee I*, Tran Willis

### Life Meets Art Studio Classes

*Endless Inspiration in a Sketch Book*, Sharon Rouse  
*Pictures in Oil: The Still Life*, Chuck Ceraso  
*Watermarks*, Sharon Rouse  
*Drawing for People Who Think They Can't*, Chuck Ceraso

## COMMUNITY & FAMILY PROGRAMS

### All-Day Kids Camps

*Adventures of White Heron Castle*, Japan, Patty Williams  
*Architects Wanted*, Marie Adams  
*Modern Design*, Carla Hartman  
*Much More Than Four Legs!*, Carla Hartman  
*Off the Wall*, Jeanne Cahn  
*The Empress of China and the Three Mice*, Patty Williams  
*Watercolor*, Sharon Rouse

### Kids Classes

*All About Color*, Kelly Woodward  
*Art Sampler*, Paty Abril-Gonzalez  
*Asian Adventures*, Paty Abril-Gonzalez  
*Beasties, Monsters and Wild Things*, Clara Ricciardi  
*Crazy About Horses*, Sharon Rouse  
*Dragons, Waves and Clouds*, Paula Romero Schmitt  
*Elephants on Parade*, Sharon Burke  
*Everyday Art*, Kelly Woodward  
*Exploring American Indian Art*, Paula Romero Schmitt  
*Four-Legged Friends*, Ellen Reynolds  
*Making Multiples*, Cindy Miglaccio  
*Museum Safari*, Paula Romero Schmitt  
*Mysterious Boxes*, Benita Goltermann  
*Ordinary to Extraordinary*, Benita Goltermann  
*Painted Portraits*, Sharon Burke  
*Painting with Picasso*, Cindy Miglaccio  
*Playful Pets*, Clara Ricciardi  
*The Art of Collage*, Paula Romero Schmitt  
*Watercolor Adventures*, Sharon Rouse  
*Wild Wild West*, Ellen Reynolds

### Free Family Activities

Architecture View-Master Game  
Art Tubes  
Digital Gallery Games  
Family Backpacks  
Hotspots  
Gallery Games  
Just for Fun Architecture Center  
Just for Fun Family Center  
Kids Corner  
Sweet Tooth Studio  
[www.wackykids.org](http://www.wackykids.org)



Start the Rhythm Family Day, February 17, 2007

### Free Family Days & Events

- 18th Annual Friendship Powwow*, September 8, 2007
- Animation Celebration*, June 9, 2007
- Best Spring Break Ever*, March 24–April 1, 2007
- Día de los Niños*, April 29, 2007
- Making Metal*, March 24, 2007
- Start the Rhythm*, February 17, 2007
- What in the World? A Denver Art Museum Free Weekend*,  
July 14–15, 2007

### Community Collaborations

- 5 by 5 Program with the Mayor's Office for Education  
and Children
- 18th Annual Friendship Powwow and American Indian  
Celebration, September 8, 2007
- Denver Architecture Foundation collaboration
- Denver Indian Family Resource Center Teen collaboration
- Día de los Niños Celebration
- Doors Open Denver with the Denver Office of Cultural Affairs
- Institute of International Education Visitor Leadership Program
- Our Lady of Guadalupe Celebration
- "Tu Biblioteca Hoy" Denver Branch Library artmaking activities
- Scholarship program for teachers from Ebert Elementary

### FILM SERIES

- Thomas Delapa, host**
- Modernism and the Movies*
- Hooray for Hollywood*
- France in a Time of Kings*

### SCHOOL PROGRAMS

- Artmaking tours in English and Spanish
- Custom tours, workshops, and lectures
- Guided tours of collections and temporary exhibitions
- Outreach to Colorado schools and teacher groups
- Self-guided visits
- Spanish language tours

### TEACHER PROGRAMS

- Architecture: New Angles at the DAM*, Marie Adams  
and Sharon Rouse
- Modern and Contemporary Art*, Sonnet Hanson  
and Sharon Rouse
- African Art: An Introduction*, Heather Nielsen  
and Sharon Rouse
- Teacher Open House
- Wildlife Experience Teacher Open House

### TOURS & GALLERY PROGRAMS

- Architecture on the Spot
- Architecture Tour
- Collection Highlights Tour
- Collection Spotlight Tour
- Docent tours at special events
- Spanish language tours
- Special request tours



# other outreach & public programs

## Americans with Disabilities Act Initiatives

Access information brochure  
American Sign Language tours  
Closed-captioned videos and equipment in the galleries  
Descriptive tours for low-vision visitors to the Hamilton Building  
Large print Hamilton Building guidebook  
Private tours for those with special needs  
Tactile boards for the western American art gallery  
Touch table for the pre-Columbian art gallery

## African American Outreach Advisory Committee

This committee continued to promote greater awareness of the museum in the African American community through the following programs:

Exhibition of photographs of objects from the African and African American collections, Montclair School, January–December 2007

Collaborative promotion of Start the Rhythm event, February 2007

New fundraising arm for African art acquisitions

## Art Connection

Art Connection continues to be an effective tool in connecting new people with each other and the museum. This year's programs included:

“DAM's Unique Visitor Experience” talk and tour with Melora McDermott Lewis, January 30, 2007

Breakfast and tour of *RADAR* exhibition with Gwen Chanzit, March 28, 2007

Breakfast and tour of *Clyfford Still* exhibition with Dean Sobel, director of the Clyfford Still Museum, August 22, 2007

## Latino Outreach Committee

The committee continues to assist the museum in reaching out to the Latino community. This year's activities included:

Celebration of Our Lady of Guadalupe, December 7–31, 2006

Día de los Niños, in collaboration with the Mexican Counsel, the Denver Public Library, the Colorado History Museum, and the Byers Evans House Museum, April 29, 2007



Día de los Niños, April 29, 2007

## Other

*Asia and Spanish America: Trans-Pacific Artistic and Cultural Exchange*, 1580–1850 symposium, November 3–4, 2006  
Sponsored by the Mayer Center for Pre-Columbian and Spanish Colonial Art and the Asian Art Department Jackson Endowment.

Event for families participating in the 5 by 5 program, including programs and tours in Spanish, March 9, 2007

Hosted Denver Indian Family Resource Center Social Workers, April 2007

Hosted the Colorado Ballet graduation for children participating in the 5 by 5 program, April 13, 2007

Hosted Mujeres Latinas from Centro San Juan Diego, May 11, 2007

Hosted Mexican Independence celebration reception, September 14, 2007

# support groups

---

## **Alianza de las Artes Americanas**

720-913-0173 or [alianza.denverartmuseum.org](http://alianza.denverartmuseum.org)

Alianza was created in 1989 to support the museum's pre-Columbian, Spanish colonial, and southwestern collections. Activities include lectures, social events, and visits to museums and private collections. A newsletter published three times a year keeps members abreast of Alianza activities and new developments in the field.

## **Asian Art Association**

720-913-0040 or [www.denverartmuseum.org/asianart](http://www.denverartmuseum.org/asianart)

Founded in 1981 to support acquisition and conservation programs for the Asian art department, the Asian Art Association (AAA) offers symposia, receptions, lectures, social events, and trips throughout the country and abroad. In 2007, AAA presented "Seeking the Sublime: Early Buddhist Art of Japan from the Powers Collection" by Yukiko Shirahara, two tours of the *Japanese Art* exhibition by curator Ronald Otsuka, the "Mysterious Brush Energy of Chinese Calligraphy" workshop by Yunn Pann, and the AAA 25th Anniversary Silver Gala, at which AAA gave a Ming dynasty lacquer tray to the department. In the fall, Mary Braun presented "Spirits Incarnate: The Art of the Asmat of Tribal New Guinea," Carla Stansifer spoke on "A Brief History of Japanese Culture," and Judy Frey discussed "Islamic Art and Architecture in the Silk Road Cities of Western Asia." AAA also expanded the Wednesday-at-Noon lecture series to Friday nights.

## **CultureHaus**

[www.culturehaus.com](http://www.culturehaus.com)

CultureHaus (CH) is a social and educational support group for the Denver Art Museum that connects the young at heart with art. Its programs provide members with the opportunity to learn more about art and the museum in an interactive social setting. CH Collects combines small group tours of private collections with visits to art studios and galleries. CH Exhibits takes a behind-the-scenes look at exhibitions from a curator's perspective. And CH Out and About offers VIP invitations to special events at Denver's hottest new locations. Finally, the annual CH Banner is one of the hottest fundraising parties in town.

## **DAMContemporaries**

720-913-0152 or [damcontemporaries.denverartmuseum.org](http://damcontemporaries.denverartmuseum.org)

Formerly known as the Alliance for Contemporary Art, DAMContemporaries was founded in 1978 to promote the appreciation, enjoyment, and acquisition of contemporary art. Programs include evenings with artists represented in the collection and the opportunity to meet artists, collectors, critics, and other visitors. DAMC offers lectures, seminars, a film and video series, studio tours, salons, trips to major national and interna-

tional art centers, tours of private and corporate collections, and parties. Highlights of the last year included a trip to Germany for the opening of *Documenta XII*, the Münster Sculpture Projects, and Düsseldorf, as well as the Logan lecture series with artists featured in the Hamilton Building.

## **The Design Council**

720-913-0046 or [designcouncil.denverartmuseum.org](http://designcouncil.denverartmuseum.org)

The Design Council supports the department of architecture, design, and graphics with fundraising events, lecture series and symposia, private tours, trips, and other design-related events. The year began with the third annual Design After Dark party and fundraiser, which was the largest to date and included an auction to raise acquisition funds. The Design Council also held a spring lecture series that highlighted fascinating local collections. The series included "Raj Redux: An Interactive Evening of Antiques and Architecture from British Colonial India" with guest host Eron Johnson and "Betwixt and Between: Federal Period Style in a Victorian Home" with guest host John Coniff. In August, the Design Council sponsored a gallery visit and lecture at the Emmanuel Gallery in connection with *Eames 100: This is the Trick*, an exhibition featuring the designs of Charles and Ray Eames.

## **Douglas Society**

720-913-0162 or [www.douglassociaty.org](http://www.douglassociaty.org)

Founded in 1974, the Douglas Society is a social and educational membership group for the native arts department that supports acquisitions, adult programs, and conservation for the American Indian, African, and Oceanic collections. The year's programs included the annual dinner featuring a tour of the Hamilton Building's collection storage areas; two fundraisers, including a viewing of Marilyn Eber's private collection of American Indian art and the washing of a Navajo textile by restorer Robert Mann; a panel of contemporary clay artists with Roxanne Swentzell, Jody Folwell, and Richard Zane Smith; and lectures by Moyo Okediji, Andrew Moutu, Calvin Grinnell, Preston Singletary, and Suzanne MacAulay.

## **Friends of Painting & Sculpture**

720-913-0178

FOPAS supports the department of painting and sculpture by providing educational programs and raising acquisition funds for American and European art. Members have the opportunity to interface with the museum in a personal way through programs with curators, artist studio tours, travel, lectures, and visits to private collections.

# volunteer executive board

---

## President

Kristin Lohmiller (to 6/07)  
Jo Ann Schwartz (from 6/07)

## Past President

Lorie Freeman (to 6/07)  
Kristin Lohmiller (from 6/07)

## 1st Vice President

Jo Ann Schwartz (to 6/07)  
Robertta Bhasin (from 6/07)

## 2nd Vice President

Rita Larson (to 6/07)  
Judy Saul (from 6/07)

## Secretary

Beth Moyski

## Treasurer & Volunteer Endowment Fund

Jeanne Kearns (to 6/07)  
Pam Whiteside (from 6/07)

## Nominating Chair

Ann Casey (to 6/07)  
Kristin Lohmiller (from 6/07)

## Member-at-Large

Margaret Cook

## Historian & Parliamentarian

Trudy Elmblad (to 6/07)  
Barbara Rumsey (from 6/07)

## DAM Gazette

Beth Moyski (to 6/07)  
Jennifer Younger (from 6/07)

## Roster

Michael Stretchberry (to 6/07)

## Recruitment & Placement

Robertta Bhasin (to 6/07)

## Special Projects

Robin Mullen Waldmann (to 6/07)  
Rebekah Robinson (from 6/07)



The winners of the 2007 Cile Bach Awards for outstanding volunteer service. Left to right, Eve Glesne, Jo Anne Needham, and Beth Moyski.

## King Soopers Certificates

Jill Thornburg (to 6/07)  
Arlene Krauss (from 6/07)

## Volunteers for Special Events

Joedy Arnold

## COUNCIL CHAIRS

### Conservation Council

Jim Patterson (to 6/07)  
Sidney Gates (from 6/07)

### Education Council

Kathleen Brand (to 6/07)  
Sharon Rouse (from 6/07)

### Flower Council

Alicia Schwede (to 6/07)  
Dianne Zaharias (to 6/07)  
Joedy Arnold (from 6/07)  
Beverly Suttman (from 6/07)

### Visitor Services Council

Lynn Denzin

### Museum Shop Council

Tricia Shultz

## As of September 30, 2007

Lewis Sharp, Director

### ADMINISTRATIVE COMMITTEE

Jennifer Darling, Director of

Development & Membership

Andrea Kalivas Fulton, Director of

Communications

Melora McDermott Lewis, Director of

Education

Richard Rutledge, Deputy Director of

Building Operations

Victoria Sterling, Assistant Director

Margaret Young, Chief Curator

### Administrative Assistants

Laura Grant, Executive Assistant  
to Director

Meg Morris-Aabakken, Volunteer  
Services Administrator

### CURATORIAL DEPARTMENTS

Margaret Young, Chief Curator

#### Architecture, Design & Graphics

Laura Bennison, Curatorial Assistant

Meredith Evans, Curatorial Assistant

Donna Kerwin, Curatorial Assistant

Robin Enstrom, Administrative Assistant

Angela Klapper, Administrative Assistant

#### Asian Art

Ronald Otsuka, Curator

Douglas Wagner, Curatorial Assistant

#### Film Series

Tom Delapa, Curator

#### Institute of Western American Art

Peter Hassrick, Director

Joan Carpenter, Senior Scholar

Nicole Parks, Curatorial Assistant

#### Library

Susan Ferrer-Vinent, Librarian



#### Modern & Contemporary Art

Gwen Chanzit, Curator, Modern &  
Contemporary Art and Herbert Bayer  
Collection & Archive

Jillian Desmond, Research Assistant

Hugh Grant, Adjunct Curator,  
Kirkland Collection

Mimi Ruderman, Director,  
Alliance for Contemporary Art

#### Native Arts

Nancy Blomberg, Curator

Pollyanna Nordstrand, Assistant Curator

Moyo Okediji, Consulting Curator for  
African & Oceanic Art

Jennifer Pray, Curatorial Assistant

#### Painting & Sculpture

Timothy Standring, Gates Foundation  
Curator of Painting &  
Sculpture/Curator, Berger Collection

Angelica Daneo, Assistant Curator

Marnie Gloor, Curatorial Assistant

Kathleen Stuart, Curator,  
Berger Collection

#### Pre-Columbian & Spanish Colonial Art

Margaret Young, Chief Curator/  
Frederick & Jan Mayer Curator  
of Pre-Columbian Art

Donna Pierce, Frederick & Jan Mayer  
Curator of Spanish Colonial Art

# staff (cont.)

---

Julie Frick, Mayer Center  
Program Coordinator  
Patricia Tomlinson, Curatorial Assistant

## Textile Art

Alice Zrebiec, Consulting Curator

## COMMUNICATIONS

Andrea Kalivas Fulton, Director  
Deanna Person, Director of  
Community Relations  
Alison Carlman, Communications  
Associate  
Rose Beetem, Communications Assistant  
Sharlyne Huston, Creative Manager  
Sarah Nuese, Communications Manager  
Julie Behrens, Public Relations Manager  
Rebecca Clark, Junior Graphic Designer

## DEVELOPMENT & MEMBERSHIP

Jennifer Darling, Director

### Development

Megan Cooke, Manager of Foundation  
Relations  
Elizabeth Houston, Manager of Corporate  
Relations  
Amy Martin, Administrative Assistant  
Katie Murphy, Manager of Individual  
Giving  
Chiara Robinson, Associate Manager of  
Foundation Relations  
Marilyn Schmidt, Manager of Research  
& Records  
Tricia Wagner, Manager of Exhibition  
Sponsorships  
Gravely Wilson, Associate Director of  
Development Events

### Membership

Ona Wigginton, Director  
Holly Clymore, Gift Processing Associate  
Meghan Codey, Membership On-Site  
Sales Coordinator  
Christine McGarvey, Gift Processing  
Associate  
Ruba Sadi, Gift Processing Associate

Lois Smith, Lead Gift Processing  
Associate  
Laura West, Membership Program  
Coordinator

## EDUCATION

Melora McDermott Lewis,  
Director/Master Teacher, European &  
American Art  
Patterson Williams, Deputy  
Director/Master Teacher, Asian Art &  
Textile Art  
Heather Nielsen, Head of Community &  
Family Programs/Master Teacher for  
Native Arts  
Sonnet Hanson, Head of Adult &  
College Programs/Master Teacher for  
Native Arts  
Lisa Steffen, Master Teacher for Western  
American Art  
Marie Stanley, Head of School Programs  
Lisa Levinson, Senior Interpretive Writer  
Marie Adams, Architecture Special  
Projects Coordinator  
Lindsey Housel, Adult & College  
Programs Coordinator  
Clara Ricciardi, Spanish  
Language Program Coordinator  
Emilie Buck, Education Administrator  
Rachelle Montanaro, Adult Programs  
Assistant  
Jocelyn Howell, Education Assistant  
Kenda Keenan, Education Assistant  
Alexis Maxfield, Education Assistant  
Lara Writsel, Education Assistant  
Georgia Johnston, Event Coordinator  
Kyle Cohlmi, Registration Assistant

### *Spanish Language Guides*

Irma Furbeck Boltman  
Laura Edmondson  
Joseph Esquibel  
Julia Fong  
Gloria Mikkola  
Rita Wallace

## EXHIBITION DESIGN

Daniel Kohl, Director  
Lehlan Murray, Senior Exhibition  
Designer  
Christina Graham, Exhibition Designer  
Elizabeth Larter, Manager of Graphic  
Design  
Catherine Foy, Junior Graphic Designer  
Elizabeth Gottschalk, Program  
Committee Coordinator

## EXHIBITION & COLLECTION SERVICES

Michele Assaf, Director  
Lori Iliff, Associate Director  
Ann Steeno, Administrative Assistant

### Exhibitions

John Lupe, Exhibition Installation  
Specialist  
Steven Osborne, Exhibition Technician  
David Griesheimer, Exhibition Assistant  
Kara Kudzma, Exhibition Project  
Manager  
Arturo Bernal, Installation Assistant  
Sam Amoroso, Exhibitions Assistant

### Collections Management

Christina Cain, Collections Manager  
Juhl Wojahn, Assistant Collections  
Manager  
Francesca Fiorentino, Collections  
Assistant

### Registration

Bridget O'Toole, Associate Registrar/  
Database Administrator  
Laura Moody, Associate Registrar for  
Exhibitions  
Sarah Cucinella-McDaniel, Assistant  
Registrar  
Mitchell Broadbent, Preparator  
Alex Gano, Assistant Preparator  
Catherine Eckels, Collections  
Management/Registration Assistant  
Rebecca Ceravolo, Registration Assistant  
Mary Jane Johnson, Registration Assistant  
Caitlin Schwartz, Registration Assistant

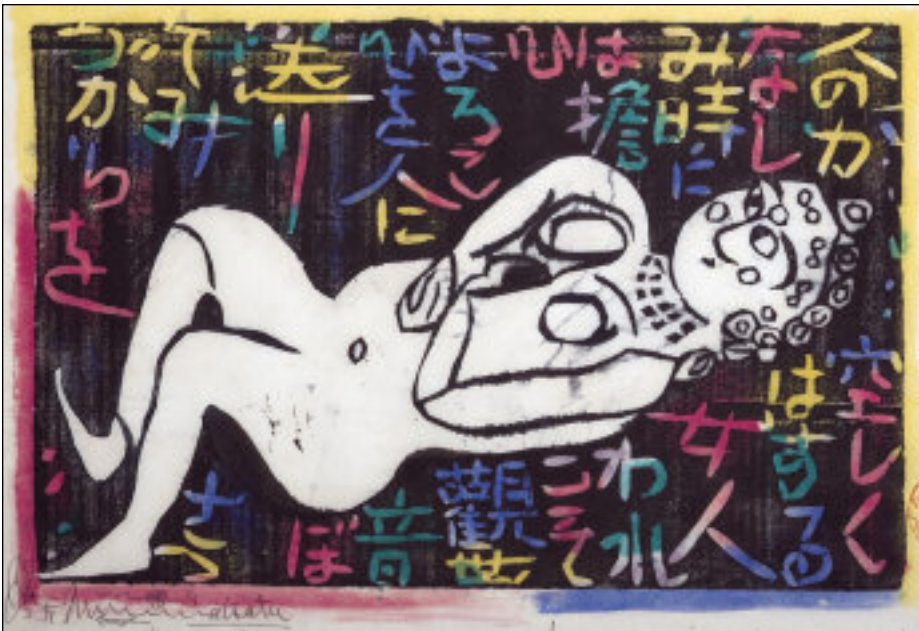

*Reclining Female*, Showa Period, about 1960, Munakata Shiko. Gift of Mary. C. Lanius, 2007.58.

**Conservation**

Charles Patterson, Director  
 Jessica Fletcher, Senior Conservator  
 Gina Laurin, Assistant Conservator  
 Julie Parker, Advanced Conservation Intern  
 David Turnbull, Assistant Conservator

**Photographic Services & Image Rights**

Jeff Wells, Photographer  
 Christina Jackson, Photography Assistant

**FINANCE**

**Accounting**

Stephanie Chapman, Controller  
 Karen Field, General Ledger Accountant  
 Michelle Fortunato, Lead Cash Receipts Technician  
 Rebecca French, Payroll Technician  
 Mara Song, Cash Receipts Technician  
 Kelly Thompson, Accounts Receivable/Revenue Tech  
 Lucille Vigil, Accounts Payable Technician

**HUMAN RESOURCES**

Joi Petrocchi, Human Resources Administrator  
 Tori Bennett, Human Resources Coordinator  
 Donna James, Human Resources Coordinator

**PROTECTIVE & FACILITIES SERVICES**

Richard Rutledge, Deputy Director of Building Operations  
 Anthony Fortunato, Director  
 Terri Cross, Manager  
 Linda Serrano, Administrative Assistant

**Facilities**

David Finch, Supervisor  
 Curtis Arpp, HVAC Mechanic  
 Gregory Bryant, Electrician  
 Louis Lopez, Assistant Supervisor  
 Timothy Ziebell, Mailroom/Stock Clerk

*Facilities Technicians*

Michael Breeling  
 Max Kuehn  
 Jerry Martinez  
 Francisco Serrano  
 Zachary Vincent

*Custodians*

Felicia Alvarez, Supervisor  
 Robert Legorreta  
 Ned Jiron  
 Jesus Munoz  
 Ron Robinson  
 Othon Sanchez  
 Rosa S-Pastrana  
 Paul Trujillo

**Security**

*Security Supervisors*

Walter Branscome  
 Cornell Clements  
 James Nichols  
 Michael Somme

*Assistant Supervisors*

Ronald Ansel  
 Christopher Larason  
 Albert Lucero

*Specialists*

Christopher Collier  
 Jose Green

*Dispatcher*

James Ferguson

*Technician*

Alan Mindell

*Senior Security Officers*

Raymond Anthony  
 Russell Brix  
 Edward Cronin  
 Robert Fann  
 Rosemary Fox  
 Carl Koropatny  
 Jeramie Lewis  
 George Maniatis  
 Wayne Mattingly

*Officers*

Diane Aguirre  
 Julie Asmus  
 Laura Burchard  
 Peter Cho  
 Aaron Cole  
 Kelly Cook  
 Cheryl Cunliff  
 Richard Dibbern  
 Alexander Dominguez  
 Jonathan Dow  
 Rick Eble  
 Cary Hale  
 Stanley Harris  
 Paul Haug  
 Matthew Hernandez  
 Matthew Kupke  
 Ray Mahoney  
 Michelle Majors  
 Rodney Massey  
 Josue Montoya  
 Hari Nair

# staff (cont.)

---

Cynthia Scott  
Ian Shirkey  
Nathan Swofford  
Richard Thornberry  
Randy Tomlinson  
Robert Washington  
Danny Wedding  
Demitric Willson

## TECHNOLOGY

Bruce Wyman, Director  
Aubrey Francois, Lead Technical  
Developer  
John Roozen, Manager of Business  
Applications  
Gregory Robinson, Web Developer  
Joe Sanchez, PC Technician

## VISITOR OPERATIONS

Michael Blake, Director

### Events

Mary K. Dillon, Events Manager  
Elizabeth Gilmore, Audio Visual  
Coordinator  
Peter Tom, Events Sales Manager  
Seren Waldman, Events Coordinator

### Museum Shop

Gregory McKay, Sales Coordinator  
Alice Timmins, Staff Liaison  
to Volunteers

### Cashiers

Michelle Casper, Lead Cashier  
Greg Landrum, Lead Cashier  
Jillian Allison  
Megan Erickson  
Peggy Gnapp  
Deborah Marziali  
Denise Shugarts

### Visitor Services

Bradley Evenson, Ticket Office Supervisor  
Erin Atwell, Group Tourism Sales  
Coordinator  
Kathryn Peaslee, Group Sales  
Reservationist  
Stephanie Wood, Special Projects



*The Guardian Angel*, 2005, José Armijo. Gift of Carl Patterson and the artist, 2007.136.

### *Ticket Office Cashiers*

Barbara Young, Lead Cashier  
William Berry  
Donald Faville  
Michael Halstead  
Anne Kelly  
Sandra Lebfrom  
Jennifer Nacino  
Marissa Tiroly  
Jeffrey Warner

### *Customer Service*

Casey Kaylor  
Katarina Yuhn

### *Phone Operators*

Virginia Small  
Rafael Vera

The museum would also like to thank our part-time employees, as well as full-time staff who left during the 2006–2007 fiscal year.

The Denver Art Museum extends sincere thanks to members of the Helen Dill Society, who have included the museum in their estate plans. Directed to the museum's endowment fund, estate gifts help build a pool of resources for the future and ensure that visitors for generations to come will be able to enjoy the Denver Art Museum.

## Members as of September 30, 2007

Polly & Mark Addison  
Bj Averitt  
Marianne Bell  
Donald A. Bennett  
Nancy Lake Benson  
James Berggren Jr.  
Toby S. & Robert A. Bowlby  
Cynthia Bradley  
Molly K. Singer Brooks  
Bob & Lee Cameron  
Carol J. Campbell  
Sylvia Sosin Cohen  
Mr. & Mrs. Thomas E. Congdon  
G. Austin Conkey  
Mr. & Mrs. Stephen Dilts  
Phyllis Dougherty  
Bill & Sharon Efenbein  
G. D. Fader  
Cathey & Richard Finlon  
Sidney & Caleb Gates  
William Griffith  
Mrs. Charles Haines  
Donna Bramwell Hamilton  
Lorraine & Harley Higbie  
Don & Mary Hoagland  
Judy Johnson  
Jeanne Kearns  
Audre Kemper  
Christopher & Lu Law  
Katherine K. Lawrence  
Christopher Leach  
Tammy E. Leakas  
David Levine  
Ann Levy  
Dennis Mateski  
JFM Foundation  
Judith McGreevy  
Richard B. Neal  
Denny & Judy O'Brien  
Doris E. O'Brien  
Ronald Otsuka  
Kate Paul



*Crow Medicine*, about 1990, John Nieto. Gift of Larry Magid, 2007.42.

Dean M. Prina  
Dr. & Mrs. W. Gerald Rainer  
Myra & Robert Rich  
Lewis Sapiro  
Leonard B. Shulman  
Jean & Francine Sliwka  
David Sonnabend  
Frank Sorauf  
Diane M. Stanbro  
Michael & Eunice Stein  
D. Michael Stretchberry  
Dr. & Mrs. James Taguchi

Kay & Bob Terkhorn  
Merrill Shields & M. Ray Thomasson  
Robert Valerio  
Dr. & Mrs. Gary Vander Ark  
Rosemarie & James Voorhees  
Jim & Lucy Wallace  
Mrs. William W. White  
Alden M. Whittaker  
Larry & Willajean Wilson  
Anonymous donors



# development report

On behalf of the Board of Trustees, the Development Committee gratefully acknowledges the generous contributions of our donors and members who supported the museum in 2006-2007. It was truly a memorable year for our 31,897 members; a year that saw a 15 percent growth in the program with the first full year of operations in the new building. The Sizzling Summer Night member event drew great crowds as did our member previews and lectures for the *Artisans & Kings* exhibition. Upper-level members enjoyed several exciting events including a private tour of Craig Ponzio's home and ranch, a cocktail party and lecture with Daniel Sprick, and a trip to Boston to tour private homes, collections, and museums.

In fundraising news, we announced a generous gift from Tom Petrie and his family to endow the Petrie Institute of Western American Art. Also, Accenture entered into a multi-year partnership with Denver Art Museum to share their expertise with us on a pro-bono basis and sponsor the Louvre exhibitions. Finally, we were especially thrilled with the successful launch of the new Annual Leadership Campaign which, when combined with the DAM Good Friends effort, raised over \$3.5 million in annual fund support. Donors to the Leadership Campaign made generous multi-year commitments to help fund the museum's exhibitions and programming initiatives.

Thanks to generous grants as well as the successful growth of DAM Uncorked, we enjoyed healthy revenues this year. In total, our members contributed \$2,717,977 to support the museum activities. Additionally, we received \$7,428,812 in generous donations to support operations, collections, exhibitions, education programs, and special projects.

Our donors and members provide the cornerstone for all our activities, from special exhibitions to educational programming for children. Thank you for your ongoing commitment; we look forward to sharing our exciting exhibitions with you over the coming years.

**Kate Paul**  
Chair, Development Committee

## CONTRIBUTIONS & MEMBERSHIPS

	2006–2007	2005–2006
Trustees	\$3,167,389	\$3,409,510
Associates/First 100	826,036	1,164,158
Individuals	3,510,659	3,231,254
Corporations	894,823	1,179,093
Foundations	1,651,136	3,171,169
Government grants	<u>96,746</u>	<u>686,740</u>
Total cash contributions and memberships	10,146,789	12,841,924
Art gifts	6,373,824	5,929,535
Endowment gifts	<u>1,035,661</u>	<u>6,868,867</u>
Total	<u>\$17,556,274</u>	<u>\$25,640,326</u>

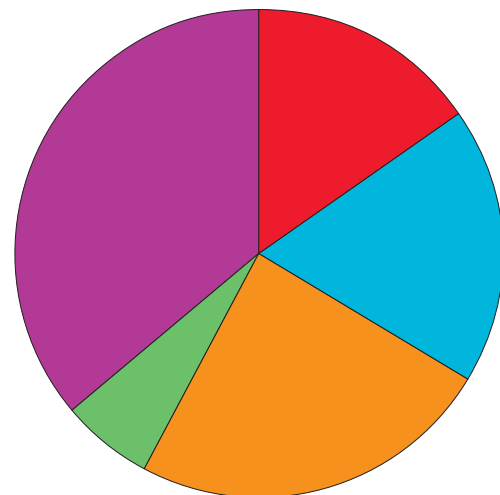

- 15.5% Membership
- 18.2% Unrestricted
- 24.1% Restricted
- 5.9% Endowment gifts
- 36.3% Art gifts

## ANNUAL LEADERSHIP CAMPAIGN

Mary Ellen Anderson  
Anschutz Foundation  
Jana & Fred Bartlit  
Nancy Lake Benson  
Michael & Renee Duncan  
Raymond T. & Sally C. Duncan Family  
Suzanne Farver  
M. Amy Batchelor & Bradley A. Feld  
Cathey & Richard Finlon  
Diane & Charles P. Gallagher  
Mr. & Mrs. Frederic C. Hamilton  
Lorraine & Harley Higbie  
Christopher & Lu Law  
Vicki & Kent Logan  
Sharon & Lanny Martin  
JFM Foundation  
I. A. O'Shaughnessy Foundation  
Dee Dee & Roger Parker  
Jane & Thomas Petrie  
Craig Ponzio  
Ken & Judy Robins  
Anna & John J. Sie Foundation

## INDIVIDUAL CONTRIBUTORS

### \$10,000 or more

Polly & Mark Addison  
William & Elisabeth Armstrong  
Bj Averitt  
Fred & Jana Bartlit  
Joella Bayer  
Nancy Lake Benson  
Mrs. Wayne T. Biddle  
Richard & Celeste Callahan  
Merle Chambers & Hugh Grant  
Fred & Barbara Colin  
Mr. & Mrs. Thomas E. Congdon  
Richard & Theresa Davis  
Martha & Cortlandt Dietler  
Raymond & Sally Duncan  
Grady & Lori Durham  
Estate of Richard G. Bowman  
Marty Flug  
Lee Folger  
Patrick & Carla Grant  
Terence M. Graunke  
Jack & Celeste Grynberg  
Patrick & Katherine Hamill  
Andrea & Bill Hankinson  
Lorraine & Harley Higbie  
Leo J. Hindery, Jr.  
A. Barry & Arlene Hirschfeld  
Donald & Mary Hoagland  
James Kelley & Amie Knox  
Mariner & Megan Kemper  
Mary Ann Hamilton Lamont  
John & Erika Lockridge  
Vicki & Kent Logan  
Scott & Texie Lowery  
Adelle Lutz & David Byrnes  
Tim Marquez  
Lanny & Sharon Martin

Richard & Mary Pat McCormick  
Louann & Myron Miller  
John & Carrie Morgridge  
Wayne & Diana Murdy  
Victoria & Trygve Myhren  
Ralph J. Nagel  
William & Verna Pauls  
Jane & Thomas Petrie  
Craig Ponzio  
Norman & Romayne Potosky  
Jay & Molly Precourt  
Ann & Kevin Reidy  
Scott & Virginia Reiman  
Mr. & Mrs. Monroe Rifkin  
Steven & Julie Roitman  
Betsy Searle & Mike Branham  
Susan & Jeremy Shamos  
Robert Silber & Sonia Barnes  
Cally & Jack Vickers  
Kerry & Gary Vickers  
Lindsay & Jonathan Vinnik  
Joseph & Terese Williams  
George & Beth Wood  
Joyce Zeff  
Anonymous donors

### \$5,000–\$9,999

Gary & Donna Antonoff  
Geta & Janice Asfaw  
Randolph Barnhart & Mary Lou Paulsen  
Graham & Heather Benes  
Jill A. Wiltse & H. Kirk Brown III  
Amy Davis  
Mr. & Mrs. Lewis W. Douglas Jr.  
Suzanne Farver  
Kathleen & Keith Finger  
Cathey & Richard Finlon  
Celeste Fleming  
Allan & Margot Gilbert Frank  
Charles & Barbara Griffith  
Dr. & Mrs. Cannon Y. Harvey  
Henry L. Hillman  
David Jacobs  
Sue & Grafton Jhung  
Michele & Aleron Larson  
Pierre & Janelle Lassonde  
Susan & Don Law  
David & Wendy Lee  
Robert & Page Lee  
Margaret & Edward Leede  
Julie & Rob Lewis  
James & Debbi Lustig  
Janet & Scott Martin  
Delisa & Tony Mayer  
Carol & Larry A. Mizel  
Nick Morris  
Susan & Howard Noble  
Virginia L. Olson  
Charles G. Patterson, III  
Gary Paul  
Mrs. Nicholas R. Petry  
Roger & Margaret Reisher  
Ken & Judy Robins  
Marcia & Dick Robinson  
Patterson & Kathleen Shaw  
Mr. & Mrs. William J. Van Devender  
K. C. & Kristina Veio

James & Jane Wiltshire  
Mr. & Mrs. William H. Winn  
Anonymus donors

### \$2,500–\$4,999

Sue Anschutz Rodgers  
John Atencio  
Holly & Chris Aymond  
Mr. & Mrs. William T. Beierwaltes  
Gary & Mary Buntmann  
Janice & Jim Campbell  
Mr. & Mrs. Howard R. Cherne  
James & Toni Cohig  
Mark Falcone & Ellen Bruss  
Joel & Carol Farkas  
Crawford & Sue Hamilton  
Mr. & Mrs. Frederic C. Hamilton  
Dennis Humphries  
James & Diana Kennedy  
Brian Klipp  
Kay Lawrence  
Lawrence & Carol Levin  
Patricia & Kenny Moore  
Lynne Novack  
Denny & Judy O'Brien  
Alan & Carol Ann Olson  
Ronald Otsuka  
Michael & Shereen Pollak  
James Powers  
Richard Ramsden  
Natalie Rekstad-Lynn & Scott Lynn  
John & Nancy Sevo  
George & Carol Solich  
John & Nancy Stamper  
Jack & Viki Thompson  
H. L. Willett  
Estelle R. Wolf  
Daniel & Saron Yohannes  
Anonymous donors

### \$1,000–\$2,499

Milroy & Sheryl Alexander  
Tony Banks  
Rutt & Annie Bridges  
Benjamin & Kathy Brown  
Mark & Rachel Brown  
Nancy Cain  
Dorothy & Richard Campbell  
Wayne Carey & Olivia Thompson  
Wann Caron  
David Caulkins  
Mary Caulkins & Karl Kister  
Morris Clark  
Vince & Jennifer Connelly  
Brad & Kathleen Coors  
Rebecca H. Cordes  
Catherine Curran  
Carter & Kathleen Dammen  
Marty & Joe Davis  
David & Pamela Decker  
Nancy & Jim DeLong  
Devon Dikeou  
Kevin & Leanne Duncan  
Bradley Feld & M. Amy Batchelor  
David & Lois S. Ferguson  
Alexis & John Fischer  
Marshall Fogel

Mike & Amber Fries  
Lynn Fritzlen  
Greg & Ann Fulton  
K. C. & Kelly Gallagher  
Jennifer Garrett  
Kenneth & Rebecca Gart  
Sally Gart  
Henry & Carol Goldstein  
Susan & John Gowen  
John & Bridget Grier  
Jonathon Hauser  
Frederick Hegi  
John Hickenlooper & Helen Thorpe  
Joy R. Hilliard  
Alan Hirschfield  
Graham & Catherine Hollis  
Joseph Hudson & Jean Wright  
Carolyne Hyde  
Mr. & Mrs. Barton M. Johnson  
John & Cynthia Kendrick  
Michael & Kelly Kennedy  
Denis & Eva Lanier  
Sydney & Ruth Lapidus  
William & Rita Larson  
Christopher & Lu Law  
Angela & Anthony Pizzichini  
Daniel & Nina Libeskind  
Angela Lieurance  
Mary Pat Link  
Suzanne & Donald MacKenzie  
Kalleen & Bob Malone  
Whitney & Kimberly Marvin  
Lee McIntire  
John & Sally McLagan  
Michael & Linda Millisor  
Julie & Michael Mills  
Henry Moulton  
Mabel Musgrave  
Merl & Jo Anne Needham  
Robert & Judi Newman  
Virginia Newton  
Peter O'Donnell  
Diane & Peter Padalino  
Jane D. Page  
Bonnie Perkins  
Mr. & Mrs. Jordon H. Perlmutter  
Shelley & Lance Peterson  
Leon & Cynthia Polsky  
Kimiko Powers  
Daniel Ritchie  
John & Linda Roberts  
Bernard S. Rosen  
Randall & Loretta Roulier  
Meyer & Geri Saltzman  
Jo Ann & Richard Schwartz  
Lewis & Susan Sharp  
Patricia & James Shultz  
Edgar Stephens & Muche Desloovere  
Mr. & Mrs. Thomas E. Taplin  
Lawrence & Ann Brennan Thomas  
Ray Thomasson & Merrill Shields  
Harry & Marilee Utter  
William & Leslie Vollbracht  
Gail Weingast  
Betty Weiss  
Sarah & Corbin West  
Travis & Suellen White

Kevin White  
Eleanore B. Wilfley  
Eddie & Kate Williams  
Mary Ellen & Thomas Williams  
Ann Wolff  
Roy Wood  
Wayne Yakes

### **\$500–\$999**

Mary Ellen Anderson  
Alan Becker  
Brian Bennett & Bev Daniels  
Robert & Ruth Beriault  
Regina & Charles Biederman  
S. Gilbert Blount Jr.  
Donna Bates Boucher  
Charles & Betty Brega  
Mr. & Mrs. G. Warner Brewer  
Claire Buhl  
Sue Cannon  
Randall Carter  
Forrest Cason  
Maxwell & Ramey Caulkins  
William Clements  
Terry & Patricia Colip  
Douglas Dawson  
Sue Devine  
Stephen Diltz  
Kristi Dinner  
Darby Donohue  
Phyllis Dougherty  
Lawrence Duggan  
David & Annie Fedler  
Jean & Bob Fischer  
James Frank  
Lorie Freeman & Robert Severson  
Stewart & Priscilla Fry  
Theodore & Deborah Gaensbauer  
Donald Geddes  
Louis & Marian Gelfand  
Howard & Sandy Gelt  
Neil & Sarah Goldblatt  
Sharon Goodner & Colin Smith  
Mariellen & Robert Guerra  
Mark & Cathleen Hancock  
Amy Harmon  
Charles A. Haskell, II  
Pamela & Patrick Hatcher  
Phillip & Norma Heinschel  
Linda & Russell Heise  
Robert & Rebecca Holman  
Chiyo Horiuchi  
Marguerite Hunter  
Michael & Betsy Huseby  
Lynne Ida  
Nina Iwashko & Michael Canges  
Janet & Gary Jacobs  
Patty Jenkins  
Glenn Jones & Dianne Eddolls  
Edward Joyce  
Heidi Jung  
Robert & Anna Belle Kapelke  
Joanne & Ronald Katz  
Robert & Lisa Kessler  
Mary Kinsey  
Patrick Kipper  
Roger Knight

Walt & Gene Koelbel  
Bill & Alma Kurtz  
Kay Landen  
Vidie Lange  
Mary Lanius  
Dan & Martha Larsen  
John & Amy Lawton  
Lin Lee  
Janet & Gordon Lewis  
Mr. & Mrs. Thomas W. Lindblom  
Cherlyn Linden  
Hal & Ann Logan  
Mr. & Mrs. Charles H. Lohmiller  
Ronald & Jeri Loser  
James & Laura Marx  
Janice McClary & Janice McNally  
Donald & Purnee McCourt  
Mary Alice McManus  
David & Laura Merage  
Alfred Metzger & Esther Beynon  
Christopher Meza & Brian Jacobson  
Kathy Migliaccio  
Jay Mills  
Robert & Marty Montgomery  
Rene & Donald Morgan  
Richard & Diane Naegele  
Kelly Neely  
Peterson & Nancy Nelson  
James Nielson & Anne Young  
Will & Julie Obering  
Heather O'Brien & David Bacon  
Priscilla O'Neil  
Patrick & Tam O'Neill  
Gene Osborne  
Allen & Deborah Parsons  
Cydney Payton & Kevin Causey  
Mr. & Mrs. Bernard Polak  
Ann & Gary Polumbus  
Anne Pope  
Dean Prina  
Joan Prusse & Robert Musgraves  
Jane Quinette  
Svein & Sandra Reichborn-Kjennerud  
Romaine Rouse  
Jolanthe Saks  
Nina Saks & Richard Robinson  
Jonathan Sawyer & Elizabeth DelVino  
Alfred & Karen Schmidt  
Annette Seagraves  
Nancy Shaver  
Marilyn Shaw  
Elizabeth Y. Shwayder  
Lawrence & Karen Sluss  
Norman & Chris Smith  
Pat Spitzmiller  
Vicki & Harry Sterling  
Amber Story  
Christian Stover  
Mark & Kimberlee Sullivan  
Alexandra & Jason Sweeney  
Darlene & Michael Thomas  
Jesse Thornham & Gayla Stowe  
Nelson & Lori Trujillo  
Gary & Phyllis Vander Ark  
Judi & Joe Wagner  
Bart Walker  
Alice Dodge Wallace

Susan Wallner  
Susan Weinberger  
Barry Weiss  
Jim & Nancy Allen Williams  
Mary & Kenneth Willis  
Wallace & Isabel Wilson  
Erving & Joyce Wolf  
Barry & Lou Anne Wyatt  
Bruce & Barbara Wyman  
Sanford & Janis Zisman

**\$250–\$499**

Chris & Guido Advincula  
Sherla & Raphael Alberola  
Salvatore Alioto  
Linda Amell  
Evan & Elizabeth Anderman  
Mr. & Mrs. Richard L. Angstadt  
Robert & Linda Averbach  
Cindy Barnard  
Harvey & Sharon Barnard  
Robert & Carolyn Barnett  
Robert & Charlotte Baron  
Laura Barton  
Eliot & Hilary Baskin  
Janice & Charles Baucum  
Javier & Colleen Baz  
Robert & Mary Bearman  
Michelle Bechamps  
Julie & James Behrens  
Rodney Bell  
Craig & Katrina Benes  
Mr. & Mrs. Richard L. Benes  
Stu & Kathleen Bennett  
Sherrye Berger  
Carroll Biddle  
Michael Blake  
Michael & Audree Bloom  
Catherine Blum  
Joan Boline  
Suzanne Bomgaars  
Vince & Mary Jo Boryla  
W. D. & Joan Boykin  
Beryl Brasch  
Warner & Wanda Brewer  
Christina & John Brickley  
Patrick & Paula Broe  
Ilan Brown  
Jackline & Bertram Brown  
Mark Brown  
Linda & Gary Brune  
Lynne Bruning  
Michelle Buquet & Staunton Golding  
Don & Nita Burkhardt  
Alvin J. Burnett  
Kim & Alex Burney  
Brent Burnham  
Don Cameron & Marie Harrison  
Tracy Campbell & Cass McKenzie  
John Cannon & Jan Schorr  
Donald Carter  
Frank & Janet Carter  
Vivian Chao  
Janet Chenault  
Doug & Jocelyn Childs  
Steve Chucovich  
Madalyn Ciocca

Bruce Ciummo  
Jim & Amy Cobb  
Leslie Coffman  
Geraldine Cohen  
Joel & Goldie Cohen  
Steven & Elizabeth Cohen  
Lindsey Cohn  
John & JoAnn Congdon  
Nancy Cowen  
Peggy Crane-Epand  
Santiago & Carola Creuheras  
Ron & Melissa Dantes  
Robert & Helen Davis  
Rob Deevy  
Gary & Rosemary Desmond  
Donald Detampel  
Eli & Adil Diamant  
Panayes & Riisa Dikeou  
Ann Dillon  
Alexandria Dilworth  
Catherine Dixon  
Matthew & Brooke Domich  
Philae & Peter H. Dominick  
Lawrence Doute & Jessie Wellman-Doute  
Sean & Cindy Duffy  
Alice Duncan  
Paul Eckert  
Mary Ehrin & Cory Coppage  
Harry Elder  
Sandy Elliott & John Wright  
John Emerson & Ann Daley  
Jennifer Fackler  
Rene Fancher  
Sharon Fanning  
Aline Feiten  
Charles & Barbara Ferguson  
Marcus & Juliet Fitzgibbons  
Barbara & Richard Flanigan  
Mary Fletcher  
Catherine Flowers  
Eliza Flug  
Stephanie Foote  
Kathy & Jim Foster  
Jo Frank  
Victoria Frank  
Michael Franson  
Amy Friedkin  
Amy & Deryck Fuller  
Max & Andrea Fulton  
Christopher & Nicole Furman  
Sheri Gagstetter  
Anne Gail  
Laurie Galbreath  
Susan & Michael Gallagher  
Steve & Natasha Gallaway  
John Garrett & Donna Seligman  
Sean Garrett  
Martha & John Gart  
Dennis George  
Elisabeth George  
Miles Gersh  
Mary Gerwin  
Perla Gheiler  
Roger & Jill Giller  
Jerrold & Sandra Glick  
Clarke & Katherine Godfrey  
Peter & Jutta Golas

Loren & Deborah Golitz  
Robert & Benita Goltermann  
Andrew Goodin  
Tina Goodwin  
Andrea Grant  
Gregory & Jane Greene  
Gary & Jacqueline Greer  
Marty Greg  
Bruce & Mary Griffiths  
Diane Groff  
Michael Guggenheim  
Dorothy F. Haines  
Peggy & Jim Halderman  
Elsie Haley  
Heidi Hamilton  
John Hamrick  
Linda Hanselman & Brit Probst  
Charles & Martha Hansen  
David & Anne Hanson  
Brett Harris  
Courtney Harrison & Chris Zvoekl  
William & Sandy Hartigan  
William Havu  
George Hagerman & Lisa Hearst Hagerman  
Joann Helm  
Norman Helwig  
Lisa Henry  
Renata Hill  
Lee & Feliz Hillman  
David Hintgen & John Moinzad  
Jeffrey Hirschfeld  
Marley & Jennifer Hodgson  
Katie Hoffner  
Margaret & Steve Holben  
George & Paula Holm  
Joseph Hubbard  
Megan Hudacky  
Kathy Huwaldt  
Renee Jackson  
Robert Jennejahn  
Alan & Karen Johnson  
Colleen Johnson  
David Johnson & Jacqueline Millet  
Eric Johnson  
Joy Johnson  
Marjorie Johnson  
Victoria Johnson  
Karla Johnson-Grimes  
Brent Jones  
Derek Jones  
Douglas & Nancy Jones  
Isaac Julien  
Colman & Marcia Kahn  
Kathleen Kaplan  
Caroline Karlin  
Lawrence Karsh  
Stuart & Gail Kassin  
Harriet Kaufmann  
Stuart Keene  
Kevin & Patricia Kelley  
Pete & Nancy Kelley  
Barbara Kelly  
Chris & Sharon Kermiet  
Jean Kettering  
Hayes & Barbara Kiernan  
Marie & Kerry Kinnard  
Roger & Suzanne Kinney

Kurt & Cynthia Kittleson  
Richard Klingenstein  
James & Sally Kneser  
Bob & Nancy Koontz  
Carol & Ross Koplin  
Paul & Rhonda Kovach  
Jean Krusemark & Neal Engel  
Dina Laul  
Cynthia & Mark Laurnen  
Victor Lazzaro & Nan O'dell  
James & Louise Leach  
Pete & Lindsey Leavell  
Lana Lee  
Tony Leffert  
Kathryn Lester  
Karen Leutenegger  
Alison Levin  
Karen Levin & Phil Barker  
Burton & Lee Levy  
Andrew Libertone  
Patricia Nelson Limerick  
Ted Linnert  
Brandi Lipton  
Laura & Rusty Logsdon  
Cassandra Lohr  
Bill & Janet Loring  
Fred & Bonnie Luhman  
Todd & Deanna Lytle  
Howard MacMillan  
John & Susan Madden  
Mr. & Mrs. Claude M. Maer Jr.  
Katie Markman  
Gregg & Terre Marshall  
Stephen & Courtney Marsters  
Richard Martinez, M.D.  
Virginia Mattern  
Rebecca McAlister  
Jeffrey & Melissa McDowell  
Ethel McGlynn  
Maeve McGrath & Peyton Perry  
Scott McLean  
Nancy McMahan  
Elizabeth Mehrtens  
Lindsey Meltz  
Robert & Joanne Mendes  
Carolyn Meske & Rajeeb Pradhan  
Mary & Harry Milgrom  
Dan Miller & Jennifer Younger  
Tim Miller  
Andrew Milmoie  
Braun Mincher  
Bert & Merna Mineman  
Ann Mitchell  
Gary Mobell  
Tamara Montgomery  
John & Barbara Moran  
Janet Mordecai  
Caroline Morgan  
Samuel Morgan & David Loveland  
Blake & Heather Mourer  
Michael Mowry  
Andrew Muir  
Dennis Muirhead  
Jim Mulligan & Joan Burleson  
James & Heather Mulvihill  
Gurnee Munn, III  
Fuji Murakami

David & Theresa Murray  
Kendal Murray  
Lynn Myers  
Bob Nelson  
Emily Nelson  
Linda Nelson  
Randy Nelson  
Donna & Paul Newmyer  
James Nordlie  
Danielle & Thomas Okin  
Jimmy & Kingsley Parsley  
Dena Pastorini  
Nathan & Kerry Pearlman  
Dorothy Pearson  
Mr. & Mrs. Perry C. Peine  
Robert Perkins  
Jonathan & Lisa Perlmutter  
Deanna Person  
Walter & Mary Phillips  
Dean Pisciotta  
Rick Pontaza  
Marjorie Price  
John Quigley  
Jeff Quinlan  
Reed Quinn  
C. William & Eleanor Reiquam  
Janet Rey  
James Rhee  
Michelle Right  
Steven & Joan Ringel  
David & Nancy Roeder  
John Kirk Ronnberg  
Ellin Rosenthal & Ron Faleide  
Karen Rosica  
Craig Rouse & Carrie McKenna  
Amy Rubin  
Katie Russell  
Richard & Sally Russo  
Ronald & Margaret Saari  
Joel Saban  
Mikkell & Catherine Saks  
Janice Sambol  
Lee & Jamison Sanning  
Pierrette Scanavino  
Keith & Candace Schlaht  
Nancy Schmachtenberger  
Bart & Mary Schmitt  
Elizabeth Seibert  
Ellen Seymore  
Mary Shay  
Norman Shearer  
Gus Garcia Shepard  
Helen Shreves  
Nancy Siegel  
Brooke Simpson  
John & Louise Singleton  
Glenn Sloan  
Leonard & Amy Slosky  
Peter & Patricia Smith  
Suzanne M. Smith  
Patricia Somerville  
Cari Stadther  
Chris Starkey  
Steven Steele  
Michelle Stoessner  
Charity Stone  
Sally H. Story

Ben & Kate Struzenberg  
Walter & Victoria Sulmeisters  
Patricia Sumter  
Morris & Ellen Susman  
Ryan & Tina Tape  
Candace Targos  
Frederick Taylor  
Ann Thompson  
Jordan Todd  
Troy Torreyson  
Mr. & Mrs. Michael Touff  
Douglas Tracey & William Singleton  
John & Wendy Trigg  
Lea Tucker  
Denise & John Turner  
Rose & Rick Turner  
John & Linda Van Heuvelen  
Mr. & Mrs. C. Vincent Vappi  
Premduth Vidyanandan  
Sandra Vinnik  
Whitaker Wagner  
David Wallace  
Bill Ward  
Carley Warren  
Tobi Watson  
Anne Weckbaugh  
Mark Wehrle  
Lary Weintraub  
Barbara Welles  
Charles W. Wells  
Wayne Werbelow & Debbie Herring  
William & Louise West  
John Wieland  
Sharon Wilkinson  
Lynn Williamson  
Carter Wilson  
Gravely & Storey Wilson  
Jason Wine & Megan Van Tine  
Jason & Tara Wolfe  
Glen & Margaret Wood  
Tracy Wood  
Janice & Donald Woods  
John & Marion Woods  
James & Marion Woodward  
Cathye & Emily Woody  
David Yeakley  
Diane Zaharias  
Merilyn & Sam Zakhem  
Richard & Margot Zallen  
Art & Kristine Zeile  
Sandi Ziemek  
Rand & Cindy Zimmerman

## CORPORATE CONTRIBUTORS

### \$10,000 or more

Accenture  
Anschutz Corporation  
Atlantic Trust  
Avanade  
Benjamin Moore & Co.  
Brownstein Hyatt Farber Schreck  
Christie's  
Citi Private Bank

Condé Nast Traveler  
Corporex Colorado  
Davis Partnership, Architects  
Delta Petroleum Corporation  
Duncan Oil, Inc.  
First Western Trust Bank  
Frontier Airlines  
Grand Hyatt Denver  
The Hearst Corporation  
Holland & Hart LLP  
JPMorganChase Bank  
Northern Trust Bank  
Northwestern Mutual Financial Network  
Qwest Communications  
M. A. Mortenson Company  
Murray Motor Imports  
TeleTech  
UMB Bank  
U.S. Bank Colorado  
Venoco, Inc.  
Wells Fargo Bank

### **\$5,000–\$9,999**

42/40 Architecture Inc.  
Compass Bank  
Cordillera Corporation  
GHP Horwath, P.C.  
The Hamilton Companies  
Lockton Companies, LLC  
Macy's West  
Spinnaker Management Group  
Starbucks Coffee Company  
Townsquare at Gateway Village, LLC  
Wagner Equipment Co.

### **\$2,500–\$4,999**

AndersonMasonDale Architects  
AR7 HooverDesmondArchitects  
AXA Foundation  
Merrill Lynch  
National Furniture Co  
Snell & Wilmer, LLP  
Gary Williams Energy Corporation

### **\$1,000–\$2,499**

Benson Mineral Group, Inc.  
Brooks Brothers  
Delta Dental  
Forest Oil Corporation  
Gensler  
Hyatt Regency Denver  
IBM Corporation  
IMA of Colorado  
Kline Alvarado Veio, P.C.  
Sage Hospitality Resources  
Shaver-Ramsey  
Shaw Industries Inc.  
Wingate Management Limited III, LLC  
Xcel Energy Company

### **\$500–\$999**

Caterpillar Foundation  
Erico Enterprises, Inc.  
ExxonMobil Foundation  
Simmons & Company International  
Three Tomatoes Catering  
The Williams Companies Inc.

### **\$250–\$499**

AngloGold Ashanti  
Avaya Communication  
Bernstein Investment Research & Management  
Ducker, Montgomery, Aronstein & Bess, P.C.  
Janus Capital Group  
Merrill Lynch & Co. Foundation  
Morgan Stanley  
Western Union Foundation

## **FOUNDATIONS**

### **\$10,000 or more**

Anschutz Foundation  
Berger Collection Educational Trust  
Bonfils-Stanton Foundation  
Christian Community Foundation, Inc.  
Sam F. & Freda R. Davis Charitable Trust  
The Cathey & Richard Finlon Donor  
Advisory Fund  
Ford Foundation  
Diane & Charles Gallagher Family Fund  
The Frederic C. Hamilton Family Foundation  
Eleanor & Henry Hitchcock Foundation  
Mabel Y. Hughes Charitable Trust  
JFM Foundation  
Samuel H. Kress Foundation  
Mike Leprino Family Foundation  
The Henry Luce Foundation, Inc.  
Andrew W. Mellon Foundation  
Monfort Family Foundation  
Reiman Foundation Incorporated  
Schlessman Family Foundation, Inc.  
Sage Foundation  
The Anna & John J. Sie Foundation  
Ruth & Vernon Taylor Foundation  
Tuchman Family Foundation

### **\$5,000–\$9,999**

Cross H Foundation  
Denver Foundation  
El Pomar Foundation  
Fine Arts Foundation  
Harmes C. Fishback Foundation Trust  
Hunt Family Foundation  
Peter H. & E. Lucille Gaass Kuyper Foundation  
Mill River Foundation Fund  
Post-News Charities, a fund of the McCormick  
Tribune Foundation

### **\$2,500–\$4,999**

John G. Duncan Trust  
Lumina Foundation for Education  
Schramm Foundation

### **\$1,000–\$2,499**

The Dobbins Foundation  
Frederick G. Fish Foundation  
Havercroft Family Foundation  
McCormick Charitable Trust  
Laura Jane Musser Fund  
Otter Island Foundation  
Jeanne Rich Foundation  
Genevieve D. Searle Fund  
Tipton Family Foundation  
Connie Burwell White & William  
W. White Foundation

### **\$500–\$999**

Caulkins Family Foundation  
Loretta & Leigh Norgren Foundation  
The Parker Foundation

### **\$250–\$499**

Larsen Family Foundation  
Vander Ark Foundation  
Weisbart Pomeranz Fund  
West Family Foundation

## **OTHER**

### **\$10,000 or more**

American Institute of Graphic Arts  
Institute of Museum & Library Services  
Hickenlooper for Mayor

### **\$2,500–\$4,999**

University of Denver

### **\$1,000–\$2,499**

Dallas Ski Group  
Charles Redd Center for Western Studies  
University of Colorado Hospital

### **\$250–\$499**

American Hellenic Educational  
Progressive Association  
Aspen Art Museum  
Denver Museum of Nature & Science  
Denver Zoological Gardens  
Global Impact  
Kirkland Museum  
Lower Downtown Neighborhood Association  
Network for Good

## **GIFTS IN KIND**

Accenture  
Applejack Wine & Spirits  
Jose Armijo  
Avanade  
AXA Art  
Bistro Boys Catering  
Buchanan & Stouffer, P.C.  
Pat Broe  
CBS4  
Christie's  
Comcast  
Condé Nast Traveler  
Delta Dental  
*The Denver Post*  
Dry Creek Gold Leaf, Inc.  
Epicurean Catering  
Event Rents  
*5280 Magazine*  
FIJI Water  
Fulcrum Publishing  
Gourmet Fine Catering  
Grand Hyatt Denver  
The Integer Group  
Jay's Valet  
Kagedo Japanese Art

Cristl Kober  
Multimedia Audio Visual, Inc  
Jim Marx  
Welthy Murphy  
Mrs. Nicholas R. Petry  
Blair Richardson  
Shaver-Ramsey  
Janet Siebert  
Vodka 14  
Jim Wallace  
Mary and Kenneth D. Willis  
David Yeakley

## INDIVIDUAL MEMBERS

### First 100

#### \$5,000

Polly & Mark Addison  
Mary Ellen Anderson  
William & Elisabeth Armstrong  
Michael & Joyce Barish  
William & Louise Barrett  
Fred & Jana Bartlit  
James Berggren Jr. & Donald Bennett  
Barry Berlin & Mary Reisher  
Janice & Jim Campbell  
George & Christina Caulkins  
John & Ann Chafee  
Hugh Grant & Merle Chambers  
Mr. & Mrs. Howard R. Cherne  
Dr. & Mrs. Henry N. Claman  
Mr. & Mrs. Thomas E. Congdon  
Steve & Lucy Cookson  
Ron & Beth Cooper  
Phyllis M. Coors  
Robert & Stasia Davison  
James & Susan Duncan  
Suzanne Farver  
Cathey & Richard Finlon  
Sidney & Caleb Gates  
Robert Graham  
Hugh Grant & Merle Chambers  
Mr. & Mrs. Frederic C. Hamilton  
Charles & Linda Hamlin  
Andrea & Bill Hankinson  
Lorraine & Harley Higbie  
A. Barry & Arlene Hirschfeld  
Sue & Grafton Jhung  
James Kelley & Amie Knox  
Bill & Alma Kurtz  
Lanny & Sharon Martin  
JFM Foundation  
Richard & Mary Pat McCormick  
Mrs. William D. Miller  
Carol & Larry A. Mizel  
Caroline Morgan  
Robert & Judi Newman  
John & Mary Nice  
Mr. & Mrs. Will F. Nicholson Jr.  
Jane & Thomas Petrie  
Mrs. Nicholas R. Petry  
Ponzio Family  
Joan Prusse & Robert Musgraves  
Scott & Virginia Reiman  
Mary Reisher & Barry Berlin

Myra & Robert Rich  
Mr. & Mrs. Monroe Rifkin  
Ken & Judy Robins  
Marcia & Dick Robinson  
Lee & Dolores Schlessman  
Susan & Jeremy Shamos  
Mrs. Robert W. Smedley  
Kay & Bob Terkhorn  
Nancy Tieken  
Cally & Jack Vickers  
Judi & Joe Wagner  
Jim & Lucy Wallace  
Wiegiers Family Foundation  
H. L. Willett  
Joyce Zeff

### Associate

*Associates \$2,500*

*Senior Associates \$1,500*

*Young Associates \$1,000*

Adam & Katie Agron  
Mrs. William T. Ahlborg  
A. Todd & Sarah Alijani  
Catherine H. Anderson  
Sue Anschutz Rodgers  
Holly & Chris Aymond  
Michael & Priscilla Baldwin  
George & Pamela Beardsley  
Mrs. Phyllis C. Beattie  
Marcy & Bruce Benson  
Nancy Lake Benson  
George & Ann Bermant  
Dr. & Mrs. A. Kumar Bhasin  
Mrs. Wayne T. Biddle  
Regina & Charles Biederman  
Julie & Michael Bock  
Tony & Amy Bolazina  
Robert & Rhonda Boswell  
Donna Bates Boucher  
Tully & Trish Bragg  
Bill & Do Breder  
Mr. & Mrs. W. Joris Brinkerhoff  
Zach Brinkerhoff Jr.  
Mark & Rachel Brown  
Benjamin & Kathy Brown  
Jeanette & Joseph Broz  
Ellen Bruss  
Lambert Bunker & Liza Dennehy  
Alvin J. Burnett  
Sue Cannon  
Lelia Carroll  
Eleanor Caulkins  
Maxwell & Ramey Caulkins  
Doug & Jocelyn Childs  
Karen & N. Raoul Clark  
Dr. & Mrs. Henry C. Cleveland  
Sheila Cleworth  
Monty Cleworth  
Dennis & Pamela Clifford  
Geraldine Cohen  
Sylvia Sosin Cohen  
Mark & Sheila Cohen  
Dr. & Mrs. Noel Cohen  
James & Toni Cohig  
Brad & Kathleen Coors  
Frances Corsello  
Carter & Kathleen Dammen

Mary Ann Davis  
Jane Stevenson Day  
Dick & Ze Deane  
Walt DeHaven  
Angela & John DellaSalle  
Liza Dennehy  
Martha & Cortlandt Dietler  
Lucy Dikeou  
Devon Dikeou  
Joy & Chris Dinsdale  
Kelly Director  
Philae & Peter H. Dominick  
Darby Donohue  
Mr. & Mrs. Lewis W. Douglas Jr.  
Maud B. Duke  
Charles & Lisa Duke  
Michael & Renee Duncan  
Raymond & Sally Duncan  
Sara C. Duncan  
Grace Eberl  
Ed & Lee Everding  
Mark Falcone & Ellen Bruss  
Robert & Donna Faraci  
John A. Feagin  
David & Lois S. Ferguson  
John Fickle  
Alexis & John Fischer  
Mary Lou Flater  
Celeste Fleming  
Alan & Katie Fox  
Samuel & Joyce Freeman  
Doug & Lori Fugate  
Mr. & Mrs. Charles P. Gallagher  
Alan & Sally Gass  
Callae Gilman  
Peggy Goldman  
Lynda Goldstein  
Suzanne Gonzales  
Susan & John Gowen  
Peter & Rhondda Grant  
Alice Griffith  
Lynn & John Grigsby  
Jack & Celeste Grynberg  
George Hagerman  
Amy Harmon  
Pamela & Patrick Hatcher  
Martha Head & John Feagin  
George Hagerman & Lisa Hearst Hagerman  
William D. & Betty Ruth Hewit  
Thomas & Susan Hilb  
Denise & Cassie Howard  
Christopher & Sarah Hunt  
Brian Jacobson  
Hilary & Lucia Johnson  
Mr. & Mrs. C. Howard Johnson  
Dorsey Johnson  
Eric Johnson  
Suzanne Joshel  
Robert & Rachel Jurkiewicz  
Stan & Joyce Kamprath  
Jacqueline & Robert Kavanagh  
Douglas Kerbs  
Robert & Lisa Kessler  
Richard & Susan Kirk  
Elizabeth Kirkpatrick  
Douglas & Carmel Koeltzow  
Zeze Kreidle

James & Katharine Kurtz  
 Holly & Richard Kylberg  
 William O. & Martha S. Lamm  
 William & Rita Larson  
 Kay Lawrence  
 Christopher Leach  
 David & Wendy Lee  
 Lawrence & Carol Levin  
 Barbara S. Levin  
 Ann Levy  
 Harry Lewis Jr.  
 Roberta Lewis  
 Cherlyn Linden  
 Paul & Carol Lingenfelter  
 Hal & Ann Logan  
 Andy & von Long  
 Tina M. Lovelace  
 Scott S. Lynn  
 Lee & Joanne Lyon  
 Bette MacDonald  
 Suzanne & Donald MacKenzie  
 Mac & Rebecca Macsovits  
 Mr. & Mrs. Claude M. Maer Jr.  
 Michael Marks & Kerry Stutzman  
 Austin & Anne Marquis  
 Jenifer & Lawrence Marx  
 Steve & Holly McDonald  
 Elizabeth Mehrtens  
 David & Laura Merage  
 Christopher Meza & Brian Jacobson  
 Gene & Dee Milstein  
 Carol L. Moore  
 James & Heather Mulvihill  
 Wayne & Diana Murdy  
 Jocelyn & M. Sean Murphy  
 Victoria & Trygve Myhren  
 Henry Nichols  
 Gary & Jo Ann Oakley  
 Denny & Judy O'Brien  
 Danielle & J. Thomas Okin  
 Michael & Barbara O'Shaughnessy  
 Stephen & Christine Owen  
 Thomas & Laurene Owen  
 Lee C. Palmer Everding  
 Dena Pastorini  
 Roger & Dee Dee Parker  
 Kate Paul  
 Lois Paul & Barry Sharcot  
 Kennard P. Perry  
 Sheila Peterson  
 Gwyneth Pohl  
 Mr. & Mrs. Bernard Polak  
 Walter & Nijole Rasmussen  
 Martha Records & Richard Rainaldi  
 Ann & Kevin Reidy  
 Roger & Margaret Reisher  
 Natalie Rekestad-Lynn & Scott Lynn  
 Daniel Ritchie  
 C. Henry Roath  
 John & Della Robbins  
 Kim & Rob Roberts  
 John & Linda Roberts  
 David & Krista Roberts  
 Bart & Mary Schmitt  
 N. Jerry Schultz  
 Jo Ann & Richard Schwartz  
 Ellen Scott



Lewis & Susan Sharp  
 George & Carole Shaw  
 Leonard Shulman  
 Mark & Leslie Sidell  
 Anna & John J. Sie  
 Mr. & Mrs. William Sinclair  
 Joanne Singer  
 Enid Slack  
 Mark Smith  
 Bryan & Kimberly Sperry  
 Jeffrey Sporkin & Tina Lovelace  
 Vicki & Harry Sterling  
 Nicole Stone  
 Sally H. Story  
 Kerry Stutzman  
 Steve & Candace Suechting  
 J. L. Summers  
 Sophia Symko  
 Jerry & Debra Tepper  
 Jonathan & Carla Thomas  
 Margot Thomson  
 Donald & Nancy Todd  
 Peter Tom  
 Mr. & Mrs. Michael Touff  
 Robert & Joan Troccoli  
 Mr. & Mrs. Edward P. Trumble  
 Nancy & Tim Tyler  
 Julia M. Tyler  
 Gary & Phyllis Vander Ark  
 K. C. & Kristina Veio  
 Ken & Amy Venturi  
 Kerry & Gary Vickers  
 Lindsay & Jonathan Vinnik  
 Sandra & Jennie Virgilio  
 Shelly & Garrett Voecks  
 Rosemarie & James Voorhees  
 Whit Wagner  
 Alice Dodge Wallace  
 John & Dorothy Walter  
 Helen Watrous  
 Barbara Welles  
 Rosemary & Christopher Wiedenmayer  
 Carl & Lisa Williams  
 Herbert & Sandra Wittow  
 Estelle R. Wolf  
 Dr. & Mrs. J. Louis York  
 Evan & Meghan Zucker  
 David Zupancic

## Benefactor \$1,000

Gregory & Deanna Austin  
 Hartman Axley  
 Robert Balas  
 Mr. & Mrs. William T. Beierwaltes  
 Mr. & Mrs. Richard L. Benes  
 Charles & Betty Brega  
 John Burr  
 Mr. & Mrs. Brown W. Cannon Jr.  
 Bruce & Martha Clinton  
 Donald & Frances Coen  
 Robert & Elaine Collins  
 Elizabeth Cooper  
 Peter & Ellen Durst  
 R. Kent Erickson & Barbara Krichbaum  
 John & Jeannie Fuller  
 Cynthia Garnier & Kenneth Hisamoto  
 George & Laura Lee Gastis  
 Carolyn Grant & Robert Krenz  
 Thomas & Debra Gregory  
 Barbara Grogan  
 Patricia & Jarrold Hauptman  
 Richard E. Hoffman  
 Betsy Hoke  
 Michael & Betsy Huseby  
 Eleanor Isbill  
 Michael & Joy Jefferson  
 Barbara & William Kelly  
 Walt & Gene Koelbel  
 Christopher & Lu Law  
 Tracy & Jeff Lewis  
 Vicki and Kent Logan  
 Louann & Myron Miller  
 Patricia and Kenny Moore  
 Susan & Howard Noble  
 Virginia L. Olson  
 John & Mary Osborn  
 Jane D. Page  
 Gordon & Pamela Parker  
 John & Rosemary Priester  
 Paul Ramsey  
 Svein & Sandra Reichborn-Kjennerud  
 Phil and Pamela Rosnik  
 Jolanthe Saks  
 Mark & Karen Sather  
 Betsy Searle & Mike Branham



Gregory Silvus  
George & Mary Sissel  
Michael & Eunice Stein  
Stephen Strachan  
Mr. & Mrs. Leonard Strear  
Barbara Toltz  
Benjamin & Libby Trevor  
Robert Wall

## Supporting

### \$500

Sarah Aavang  
Dr. & Mrs. Richard B. Abrams  
Sunny & John Ackerman  
Mickey Ackerman  
Ralph & Beth Ancil  
Joseph & Julie Anderies  
Evan & Elizabeth Anderman  
Margaret Anderson  
David & Martha Andrus  
John & Lois Armstrong  
Russell & Carol Atha  
V. Karen Augustitus & George Sfirri  
Brian & Elizabeth Ann Baldwin  
Jennifer & Lee Ballentine  
Mr. John H. Barber  
Mr. & Mrs. Paul S. Barru  
Michael & Kathleen Beatty  
Irene Becker  
Graham & Heather Benes  
Brian Bennett & Bev Daniels  
Catherine & Douglas Benson  
James & Viki Bergquist  
Dori Biester  
Sheila Bisenius  
Dr. S. Gilbert Blount Jr.  
Myra Bookman-Colby & Raggio Colby  
Erik & Kathy Borgen  
Dr. & Mrs. Edward S. Brainard  
Marjorie Brandon  
Arlo & Jette Braun  
Beverly Breakstone  
Mr. & Mrs. G. Warner Brewer  
Patrick & Paula Broe  
Frederick & Mary Brown  
Jill A. Wiltse & H. Kirk Brown III  
Claire & Thomas Brown  
Marjorie Bruce  
James Bunch & Linda Petrie Bunch  
Emma C. Bunker  
Rita Burgess & David Readerman  
Don & Nita Burkhardt  
Bart & Jane Burnett  
Ahden Busch  
Dr. & Mrs. Walter J. Bushnell  
Jean Ann Butler  
Erna Butler  
Betty L. Carey  
John Carlen & Jean Gleason  
Mark & Margaret Carson  
Ramona Chun  
Linda & Daniel Ciejek  
George & Catherine Clarke  
Conrad Clippert & Anne Sherwood  
Edward & Anne Close  
Sue Cluff  
Jerry & Carolyn Cogan

Dr. & Mrs. Harvey Cohen  
Steven & Wendy Cohen  
Jo Cole  
Richard Collins & Judith Reid  
Melinda & John Couzens  
Virginia H. Dean  
Kevin & Michelle Dempsey  
Michael P. Dowling  
Marcia & Keith Edwards  
Carl & Nancy Eklund  
Trudy Elmblad  
John Emerson & Ann Daley  
Donald Estey  
Donna & Earl Evans  
Mr. & Mrs. Hubert A. Farbes Jr.  
Mika & Tom Farer  
Michael & Debbie Feiner  
Kathleen & Keith Finger  
Robert & Nancy Follett  
David & Nancy Fowler  
M. Allan & Margot Gilbert Frank  
Sam & Talie Freedman  
Lorie Freeman & Robert Severson  
L. Richard & Sigrid Freese  
Gary & Janet Freese  
Lester & Joan Garrison  
Barry & Pamela Gatz  
B.J. & Grace George  
Barbara & Michael Gerber  
George & Cornelia Gibson  
Roger & Jill Giller  
Clarke & Katherine Godfrey  
Cathy Greer  
Hannah Griffiths  
Mary Beth Grix  
John & Pamela Grossman  
Dr. & Mrs. Hugh D. Grove  
James & Laura Hahn  
Dorothy F. Haines  
Fred Hansen & Robert Hansen  
Leon E. Hayden  
Linda & Russell Heise  
Bruce & Susan Heitler  
Joel Henderson  
Charles & Margaret Hill  
Joy R. Hilliard  
Glenn & Heather Hilliard  
Graham & Catherine Hollis  
Lynn Hornbrook  
Dr. Kathryn E. Howell  
Gregory & Patricia Hueni  
Dennis Humphries  
John Hutcherson  
Anthony & Barbara Ipsaro  
Bradley & Carol James  
Richard Jessor & Jane Menken  
Susan Johnson & Tom Stewart  
Gwinavere Johnston & Donald Cannalot  
Richard & Susan Jones  
Matthew & Kimberley Jones  
Gary Jones  
Louan & Stan Kamlet  
Jerome Kashinski & Mary McBride  
Joel & Janet Kaufman  
Frank & Polly Kemp  
Jan Kennaugh & Chip Horne  
Jack & Lois Kennedy  
Rebecca Kenny & Jeffrey Tolbert

Morton & Paula Kent  
Lawrence Kim & Nhung Van  
Larry King  
Holly Kinney  
Richard Klingenstein  
Sarah Krause & George Engdahl  
Kathy Kriner  
Edward & Elizabeth Krisor  
Jerry & Margot Ladd  
Denis & Eva Lanier  
Peggy LaPlante & Joel Johnson  
R. Don & Gayle Larrance  
David & Mary Leonard  
James & Janis Lewis  
Mr. & Mrs. Thomas W. Lindblom  
Mr. & Mrs. Charles H. Lohmiller  
Mrs. Lester B. Loo  
Chester & Debra Luby  
Peter & Betsy Luce  
John & Susan Madden  
Evan & Evi Makovsky  
Mickey & Donna Mandel  
Dr. Robert M. Marshall  
James & Laura Marx  
James & Carole McCotter  
Donald & Purnee McCourt  
Roland & Geraldine McCoy  
James & Patricia McElhinney  
Michael McGoldrick & Terry Galpin-Plattner  
Maeve McGrath & Peyton Perry  
John & Sally McLagan  
Theodore & Tracy Mecum  
Claudia Merthan  
Robert & Marty Montgomery  
Stephen & Beth Moyski  
Ralph J. Nagel  
Richard Neistat  
Myron & Nancy Neusteter  
Gary & Sally Newcomb  
Leonard & Constance Newton  
M. J. Nobis-Jacobsen  
Ms. Denise Noe Mr. Glenn Dobbs  
Pamela Norris  
Will & Julie Obering  
Tina & Tom Obermeier  
Alan & Carol Ann Olson  
Priscilla O'Neil  
James Palenchar & Lizabeth Lynner  
Timothy Parsons & Nancy McMahon  
Joyce & Gary Pashel  
Daniel & Susan Paulien  
Neil & Jan Peck  
Mr. & Mrs. Perry C. Peine  
Joseph & Betty Jo Pennington  
Bonnie Perkins  
Jonathan & Lisa Perlmutter  
Ann Perry  
Daniel & Mary Peterson  
Alita Pirkopf  
Arwin Priest & Linda Bishop  
Jane Quinette  
Kathryn Ravenel  
Susan Grant Raymond  
John G. Richardson  
Carol & Richard Rinehart  
Miriam Robins  
Hank & Bobette Robinson  
Edward & Susan Robinson

Chris & Jeanne Root  
 Carol L. Roslund  
 Richard Lewis Roth  
 Romaine Rouse  
 Myra & William Runyan  
 Mr. & Mrs. William E. Russell  
 Richard & Sally Russo  
 Robert & Lydia Ruyle  
 John & Vivian Sabel  
 Gregory & Cheryl Hurtubis-Sahlen  
 Toni & Jonathan Saiber  
 Nina Saks & Richard Robinson  
 Joan E. Sanders  
 Raymond & Suzanne Satter  
 Bernard & Suzanne Scharf  
 Judith & Rick Schiff  
 David & Ella Schleicher  
 Scott & Catherine Schuelzel  
 Robert & Nancy Schulein  
 Ronald & Kathy Schumacher  
 Richard J. Schwent III  
 Robert Severson Lorie Freeman  
 Chester Shans & Trish Kennedy  
 Marilyn Shaw  
 Mr. & Mrs. David S. Sher  
 Warren & Susan Berger Sheridan  
 Moras & Erne Shubert  
 Will Sibbald & Leland Brown  
 Ruth Silver  
 Charles Sink  
 Thomas Siratovich  
 Richard & Terri Slivka  
 Kevin & Anita Smith  
 Suzanne Smith & Steven Costello  
 Jane & Lars Soderberg  
 Kim & Gregg Sonnen  
 George & Lee Ann Sowers  
 Rusty Staff, DecorAsian - Boulder  
 William Stanfill & Susan Barnes-Gelt  
 Ann Dillon Stanton  
 Terence & Linda Stevinson  
 Allen & Maureen Stone  
 Dr. & Mrs. Alan C. Stormo  
 John & Judith Stovall  
 Albert & Elaine Strauch  
 Jeff & Susan Strauss  
 Suzanne & Michael Strear  
 William & Nancy Sweet  
 Joseph & Irene Szyliowicz  
 Richard & Karen Thomas  
 Lawrence & Ann Brennan Thomas  
 Ronald Thomas & Joan McGriff  
 Charles & Janet Thompson  
 Nancy Thompson  
 Rigomar & Joyce Thurmer  
 Jordon Todd  
 Dennis & Joanna Trescott  
 John & Wendy Trigg  
 Ann Tull  
 Richard Turner  
 Rosemary & Peggy Tynan  
 Mr. & Mrs. C. Vincent Vappi  
 John & Marcia Vaughney  
 Delores & Adam Vellinga  
 Arthur & George Ann Victor  
 Dr. & Mrs. Philip S. Vigoda  
 Cindi Viola  
 David & Cynthia Vogels  
 Edward & Patricia Wahtera

William Tripp Wall & Anna Dillon Wall  
 Mr. & Mrs. William L. Wallace  
 Philippe & Nicole Walravens  
 Bobbie Walsh  
 Lester & Rosalind Ward  
 Polly Warner & Chris Crawford  
 William Weeks & Heather Noonan  
 Susan Weinberger  
 Eugene & Beth Weisberg  
 Charles W. Wells  
 Barbara Wetzel & Debbie Selbst  
 Walter & Sandra Whitman  
 Deborah Wicks  
 Eleanore B. Wilfley  
 Rusty & Maradith Wilkins  
 Mary Ellen & Thomas Williams  
 Jim & Nancy Allen Williams  
 David James Williams  
 Nancy & James Williams  
 Timothy Williams & Krista Douglass  
 Lynn Williamson  
 Betty Wilson  
 Tom & Elizabeth Wilson  
 John Wilson  
 James & Jane Wiltshire  
 Leslie & Michael Winn  
 Arnold Wolf & Barbara Keil  
 Wayne & Tyler Wolfe  
 Dr. Raymond P. Wood II  
 George & Beth Wood  
 Carla & E. Allen Wright  
 Lee Wyma & Courtney Keatinge  
 Beau Wynja  
 John & Evelyn Yoder  
 Tami Young  
 Leslie Zahler  
 Karen Zarlengo  
 Tim & Tracy Zarlengo  
 Patricia & Paul Zecchi  
 Pam Zeldin

## CORPORATE MEMBERS

### Chairman's Circle

**\$25,000**

UMB Bank

### First 100 Corporate

**\$10,000**

Applejack Wine & Spirits  
 Charles Schwab & Co. Inc.  
 Delta Dental  
 Duncan Oil, Inc.  
 First Western Trust Bank  
 Gary Williams Energy Corporation  
 Great-West Life & Annuity Insurance Co.  
 KPMG  
 Lockton Companies, LLC  
 M. A. Mortenson Company  
 McMahan Company  
 Northern Trust Bank  
 Petrie Parkman & Co., Inc.  
 Qwest Communications  
 Riverfront Park Community Foundation  
 St. Mary Land & Exploration Company  
 United Western Bank

### Director's Circle

**\$5,000**

Colorado State Bank & Trust  
 CBS4  
 PCL Construction Enterprises, Inc.  
 Pinnacol Assurance  
 PricewaterhouseCoopers LLP  
 Starz Encore Group LLC  
 Vectra Bank

### Executive Partner

**\$2,000**

Accelr8 Technology Corporation  
 Colorado Real Estate Journal  
 Davis Partnership, Architects  
 Dorsey & Whitney LLP  
 Duke Energy Field Services, LP  
 Faegre & Benson  
 Forest Oil Corporation  
 Gourmet Fine Catering  
 Grand Hyatt Denver  
 Holland & Hart LLP  
 Honnen Equipment Company  
 J. E. Dunn Construction Company  
 Jacobs Chase Kleinkopf & Kelley  
 Kaiser Permanente  
 L. C. Fulenwider, Inc.  
 Land Title Guarantee Company  
 Lockheed Martin Space Systems Co.  
 Marsh Private Client Services  
 Monigle Associates Inc.  
 Netzorg, McKeever, Koclanes & Bernhardt  
 Northwestern Mutual Financial Network  
 Oxford Hotel  
 The Gates Corporation  
 Westin Hotel  
 Wheeler Trigg Kennedy

### Small Business Partner

**\$500**

42/40 Architecture Inc.  
 AATA International, Inc.  
 ABC Custom Framing  
 Arader Gallery  
 Ball Corporation  
 Communication Arts Incorporated  
 Credit-Suisse  
 David Owen Tryba Architects  
 Davis Graham & Stubbs LLP  
 Denver Hispanic Chamber of Commerce  
 EPS Settlements Group, Inc.  
 Land, Inc.  
 Lowe Enterprises Real Estate Group  
 Meza Construction Company  
 Micro Motion, Inc.  
 Moore Financial Group  
 Newmyer Contracting, Inc.  
 Plamondon Balancing Company, LLC  
 RE Tech+, Inc.  
 RNL Design  
 Sage Hospitality Resources  
 Willoughby & Eckelberry, LLC

# treasurer's report

---

The Denver Art Museum executed its general operating budget of \$21.5 million dollars during its first full year of operating the Frederic C. Hamilton Building. While resource allocation refinements were made during the course of the year as management gained experience with its expanded museum exhibition space, the Denver Art Museum ended the year with actual annual operating revenues exceeding annual operating expenses.

In addition, the surplus from fiscal year 2007 of approximately \$300,000 together with accumulated fund balance from prior fiscal periods of approximately \$400,000 and \$2.2 million from the Reserve Fund was used to retire the fiscal year 2006 planned deficit of approximately \$3 million associated with the completion and start-up costs of the Hamilton building. The summary table below shows the actual dollar amounts of the planned deficit total and the combined actual revenue sources used to extinguish it.

## RETIREMENT OF THE FY2006 PLANNED DEFICIT

<b>Deficit</b>	
Actual FY2006 Deficit	(\$2,893,563)
<b>Funding Sources</b>	
FY2007 Surplus	299,000
Prior FY Fund Balance	395,249
Reserve Fund	<u>2,200,000</u>
<b>Total funding</b>	<u>2,894,249</u>
<b>FY2007 Operating Fund</b>	<u><u>\$686</u></u>

While the planned deficit associated with the completion of the Hamilton Building was originally intended to be retired over the course of multiple years, annual giving in combination with fiscal restraint permitted the DAM to hasten the planned deficit retirement and complete the fiscal year with a positive operating cash fund balance of approximately \$700.

When consolidating the Denver Art Museum's overall financial condition, it is necessary to apply accrual accounting principals at the conclusion of each fiscal period in preparation for the annual certified public accounting firm audit. During fiscal year 2007, these adjustments impact the stated net asset valuation of the Denver Art Museum. Examples of such entries include adjustments for the change in net assets held by the Denver Art Museum Foundation\* for the benefit of the museum, depreciation associated with certain property, plant, and equipment owned by the museum, and acknowledgement of the present value of intended future donor contributions. The Denver Art Museum's consolidated audited statement of activities for the fiscal year ending September 30, 2007 is shown at right. In summary, the Denver Art Museum has concluded the 2007 fiscal year with consolidated financials demonstrating fiscal soundness with an overall change in net assets of \$8.7 million.

The primary fiscal goals for the future are to enhance the stability of the institution through building financial reserves and to adopt a multi-year budget that aligns with the Denver Art Museum's strategic plan.

Respectfully submitted,  
**J. Landis Martin**  
 Vice Chair & Treasurer

\*The Denver Art Museum Foundation (the Foundation) is a separate, tax-exempt Colorado nonprofit corporation formed to hold, manage, invest, and administer substantially all the museum's endowment funds exclusively for the benefit of the Denver Art Museum. The Foundation is governed by its board of directors, and the Foundation has legal title to and controls all funds within the Foundation, subject to any restrictions imposed by donors, until such funds are distributed to the museum by resolution of the Foundation's board. The Foundation's bylaws preclude the use of such funds as security for any obligation.

The Foundation's bylaws also provide for an annual distribution to the museum of up to four percent (increased to five percent for fiscal year 2007) of the fair market value of foundation net assets, not including pledges receivable, for the current year and the two prior years.

**DENVER ART MUSEUM  
CONSOLIDATED STATEMENT OF ACTIVITIES**

For the year ended September 30, 2007  
(in thousands)

**Support & Revenue**

Gifts, grants, and memberships	\$16,887
Public support	7,782
Program and other revenue	1,886
Admission revenue	2,586
Investment income (net)	728
Gift shop and restaurant operations (net)	<u>367</u>
 Total support and revenue	 <b>30,236</b>

**Expenses**

Program services:	
Exhibitions and net collections activity	6,258
Collections management	1,334
Education programs	1,466
Premises	8,755
New building expenses	5,479
Supporting services:	
General and administrative	2,823
Fundraising, membership, and marketing	4,901
Distribution to the DAM Foundation	<u>1,170</u>
 Total expenses	 <b><u>32,186</u></b>

Net support and revenue under expenses	(1,950)
Change in net assets of DAM Foundation	<u>10,694</u>
 Change in net assets	 <b><u>\$8,744<sup>+</sup></u></b>

<sup>+</sup>To meet the Internal Revenue Service's annual information return, the museum must make certain adjustments to its reported change in total net assets. Examples include the exclusion of the Foundation's change in net assets, the inclusion of depreciation, and the impact of investment income and pledged in-kind services. For purposes of the museum's Form 990, the certified public accounting firm has estimated the change in net assets to be \$(2.7) million.



*Table Lamp*, about 1960, Gae Aulenti, mfr. Martinelli Luce.  
Gift of Robert and Lisa Kessler, 2006.185.

DENVER ART MUSEUM