



DENVER ART MUSEUM

Annual Report
2005-2006



Jennifer Steinkamp (American, born 1958), *Rock Formation*, 2006, digital video projection (2006.65): Acquired through the generosity of the Charles C. and June S. Gates Family Fund.

DENVER MUSEUM
ART

Annual Report
2005–2006



Grand opening of the Frederic C. Hamilton Building, October 7, 2006.

contents

Board of Trustees	5
The Year in Review	6
Foundation Report	8
Exhibitions	9
Selected Acquisitions	10
Education & Public Programs	14
Support Groups	16
Volunteer Executive Board	17
The Year in Numbers	18
Staff	19
Helen Dill Society	23
Endowment & Capital	
Campaign Contributors	24
Development Report	28
Individual Contributors	28
Corporate Contributors	32
Foundation Support	33
Other Organizational Support	33
Gifts in Kind	33
Individual Members	33
Corporate Members	38
Treasurer's Report	39



Hand of Fatima; 1800s; Gujarat, India; silver (2006.38): Asian art department acquisition funds; purchase in memory of Mrs. David Touff.

Denver Art Museum
100 West 14th Avenue Parkway
Denver, CO 80204-2788
720-865-5000 Fax 720-913-0001
www.denverartmuseum.org



Critical funding for programs and exhibitions is provided by the citizens who support the Scientific and Cultural Facilities District.

COVER: Tatsuo Miyajima (Japanese, born 1957), *ENGI*, 2006. City and County of Denver Commission on Cultural Affairs. Photo © Jeff Goldberg.

© Denver Art Museum 2007



Howard Post, *Ranch Near Rocky Ridge*, 2005, oil on canvas (2005.149): Funds from Contemporary Realism Group.

board of trustees

Chairman

Frederic C. Hamilton

Vice Chairs

Nancy Lake Benson

Charles P. Gallagher

Secretary

Robert S. Rich

Treasurer

J. Landis Martin

Jana Bartlit

Ron Cooper

Cortlandt S. Dietler

Peter H. Dominick Jr.

B. Grady Durham

Suzanne Farver

Cathey M. Finlon

Patrick H. Hamill

Arlene Hirschfeld

James A. Holmes

Thomas W. Honig

Sarah A. Hunt

James P. Kelley

Mariner Kemper

Frederick R. Mayer

Richard D. McCormick

Wayne W. Murdy

Trygve E. Myhren

Richard C. Notebaert (to 8/06)

Kathryn A. Paul

William B. Pauls

Thomas A. Petrie

Craig Ponzio (from 3/06)

Scott Reiman

Richard L. Robinson

Theresa E. Romero

Betsy Searle

John J. Sie

James F. Williams II

Daniel W. Yohannes

Honorary Trustee

John W. Hickenlooper

Trustee Committees

Audit Committee

Capital Campaign Committee (ad hoc)

Collections Committee

Committee on Trustees

Conservation Advisory Committee (ad hoc)

Development Committee

Education Committee

Executive Committee

Finance Committee

Marketing/Public Relations Committee

Technology Committee (ad hoc)



Bust, about 500–600, late Antique period, marble (2005.110): Bequest of Marie Therese Macy Estate.

the year in review

I. THE HAMILTON BUILDING

It was one of the most productive and exciting years in the history of the Denver Art Museum, as we completed our 146,000-square-foot expansion, the Frederic C. Hamilton Building. The entire year was dedicated to finishing this striking new landmark and filling it with world-class art for our pre-opening events in September and grand opening on October 7, 2006.

The Hamilton Building is the first Daniel Libeskind–designed structure to be completed in the United States. The realization of Libeskind’s dramatic, angular design was made possible by the combined efforts of many people.

From the citizens of Denver, who approved a \$62.5 million bond initiative to fund the project in 1999, to our numerous individual donors, foundations, and corporate contributors, the community has shown incredible support for the expansion. This year, we concluded our capital campaign for the Hamilton Building, having raised more than \$47 million through the generosity of hundreds of donors.

Generous gifts from donors enabled enhancements to the expansion project. Anna and John Sie sponsored improvements to the Hamilton Building’s second-level lobby and to the terrace outside Duncan Pavilion. Lanny and Sharon Martin’s generous gift was used to landscape Martin Plaza, where we installed a large sculpture by Beverly Pepper donated by Jana and Fred Bartlit. And a large donation from the Mike Leprino Family Foundation was used to finish our new galleries for modern and contemporary art.

The generosity of the museum’s donors was matched by the heroic efforts of our staff, who gave their time and hard work to ensure the project’s success. We also owe a debt of gratitude to our dedicated volunteers, including the 380 new volunteers who joined us this year.

II. EXHIBITIONS & COLLECTIONS

Starting in October 2005, a unique exhibition gave visitors an opportunity to learn about the creation of the Hamilton Building. *Building Outside the Box: Creating the New Denver Art Museum* explored the building’s design and construction through hands-on activities, audio-visual displays, photographs, and building materials from the project.

The upper levels of the North Building closed temporarily in April 2006 to allow museum staff to focus on the installation of more than 1,800 works of art from our collections in the Hamilton Building’s galleries. Many of the works had to be conserved and required the fabrication of special mounts, pedestals, or platforms.

Three large collections, recent gifts to the museum, were installed in our new temporary exhibition galleries on levels one and two of the Hamilton Building. *Japanese Art from the Colorado Collection of Kimiko & John Powers* features about 120 objects spanning 12 centuries. *Breaking the Mold: The Virginia Vogel Mattern Collection of Contemporary Native American Art* includes pots, paintings, and textiles. And *RADAR: Selections from the Collection of Vicki & Kent Logan* showcases recent contemporary art from around the world.

Selections from our African, modern and contemporary, Oceanic, and western American art collections, including numerous works that have never been on permanent display, found homes in new collection galleries on levels two, three, and four of the Hamilton Building.

Two installation teams of 20 to 30 staff members each—from conservators, curators, and educators to electricians, technicians, and custodians—worked from March through the fall to install artwork, interactive components, labels, and signage in the galleries.

Specialized contractors were hired for complex projects, like the installation of outdoor sculpture. And several artists, including Tatsuo Miyajima and Jennifer Steinkamp, visited the museum to help install artworks that were commissioned especially for the new building.

III. PUBLIC SPACES

From August through October, a third installation team completed the public spaces in and around the Hamilton Building, including lobby areas, the welcome centers, the new Museum Shop, and the ticket office on Martin Plaza.

On August 9, Japanese artist Tatsuo Miyajima invited 80 members of the community to help complete his installation for the Hamilton Building’s El Pomar Grand Atrium. *ENGI*, which was commissioned through the City of Denver’s “One Percent for the Arts” program, comprises 80 round mirrors with LED numbers that count from one to nine. Area residents set the timing of the LED units, which were permanently installed on the atrium’s sloping walls.

Our new Museum Shop, located in the Hamilton Building, opened September 24. Featuring 3,300 square feet of retail space, the new shop offers an expanded selection of books, gifts, and design objects, as well as an array of products inspired by the museum’s collection and Daniel Libeskind’s innovative architecture.

In the North Building, Schlessman Hall was remodeled and updated with a new video projection booth and new equipment. And our restaurant partner, Palettes at the Denver Art Museum,



The Frederic C. Hamilton Building, which opened in October 2006, extends across Thirteenth Avenue toward the North Building.

expanded into the former location of the Museum Shop. The upscale eatery reopened in September after closing for several months of renovation.

We also welcomed two new food-service partners this year. Mad Greens Inspired Eats, located across from the Hamilton Building entrance, sells salads and sandwiches in a casual, family-friendly environment. And Novo Coffee sells coffee and snacks in the Hamilton Building's lobby and in Duncan Pavilion.

IV. GRAND OPENING

For many members of our team, the staff preview on September 10 was the first chance to step back and appreciate the Hamilton Building in its finished state. Stripped of the scaffolding, painter's tape, and other signs of construction that had become so familiar in the previous year, the grandeur and beauty of the building's interior was striking. The excitement was palpable as staff members welcomed their families into the spectacular space and showed off the results of years of work.

Our donors and members also got a sneak peek at the Hamilton Building prior to opening day. We hosted an open house for campaign donors on September 24 and preview cocktail parties for Associate members, foundation partners, corporate members, and government partners on September 25 and 26.

Sustaining, supporting, and benefactor members enjoyed a special preview on September 27. All members were invited to See It First members previews on September 28 and October 1 to 4.

Tickets for our grand opening gala, A Night to Remember, sold out months in advance. This elegant event on September 30 featured entertainment by country music star K. D. Lang and appearances by architect Daniel Libeskind, Mayor John Hickenlooper, Governor Bill Owens, and several U.S. senators.

The general public got their first glimpse inside the Hamilton Building on October 7, when we officially opened the doors to the expanded museum complex. Just before 10 am, drumbeats filled Martin Plaza as a crowd gathered to hear remarks by Lewis Sharp and Daniel Libeskind.

During the next 35 hours, we welcomed about 33,000 visitors—nearly 1,000 people per hour—to our grand opening celebration, Art at All Hours. Festivities included music and dance performances, artist demonstrations, artmaking activities, poetry readings, and round-the-clock tours.

Lewis I. Sharp
Director

Frederic C. Hamilton
Chairman, Board of Trustees

foundation report

The Denver Art Museum Foundation, established in 1988, maintains and invests endowment gifts given for museum purposes. The foundation distributed \$3,144,713 to the museum this fiscal year. The foundation now has assets with a market value of more than \$76 million. Endowments of more than \$250,000 are as follows:

Anderman Family Endowment	\$ 587,074
Nancy Lake Benson Fund	1,493,786
Boettcher Foundation Endowment	2,697,021
Congdon Family Fund	1,048,521
Adolph Coors Foundation Fund	1,318,648
Denver Art Museum General Endowment	20,112,898
Denver Art Museum Volunteer Endowment for Acquisitions	611,925
Cortlandt & Martha Dietler Fund	7,310,422
El Pomar Foundation Fund	682,674
Frohlich Conservation Endowment	276,884
Gates Foundation Endowment Fund	5,809,264
Fred & Jane Hamilton Endowment Fund	6,999,056
Armand Hammer Endowment	549,669
William Randolph Hearst Fund	720,050
Marion G. Hendrie Fund	517,620
Institute of Western American Art	377,722
William Sharpless Jackson Jr. Endowment Fund for Curator's Circle	644,457
James P. Kelley & Amie C. Knox Endowment Fund	387,535
Vance H. Kirkland Acquisition Fund	831,340
Bob & Sharon Magness Endowment Fund	3,863,662
Mayer Family Endowment Fund for New World	5,293,663
Frederick & Jan Mayer Museum Director's Fund	1,060,435
Andrew W. Mellon Foundation Conservation Endowment	758,305
Davis W. & Ellen N. Moore Endowment Fund	532,599
Margaret Page Endowment in Honor of Cile Bach	1,127,534
Qwest Foundation	778,634
Rose & King Shwayder Endowment Fund	319,738
Harry I. & Edythe Smookler Memorial Endowment Fund	568,982
Katherine N. Stanley Textiles Endowment Fund	1,524,270
Lewis Story & Mary S. Pachello Fund	672,490
Jim & Lucy Wallace Fund	666,537
Other	<u>6,102,473</u>

Total foundation investments at
market value, September 30, 2006 76,245,888

In addition to the above, the foundation has been the recipient of \$27.4 million in outstanding pledges for the endowment.

The members of the board of directors of the foundation during the fiscal year ending September 30, 2006, were Peter H. Coors, Frederic C. Hamilton, William J. Hybl, Joy S. Johnson, Richard D. McCormick, Jay Precourt, Daniel L. Ritchie, Donald L. Sturm, and Diane Gates Wallach. Director Emeritus was William K. Coors.

Frederic C. Hamilton

President and Chairman, Board of Directors

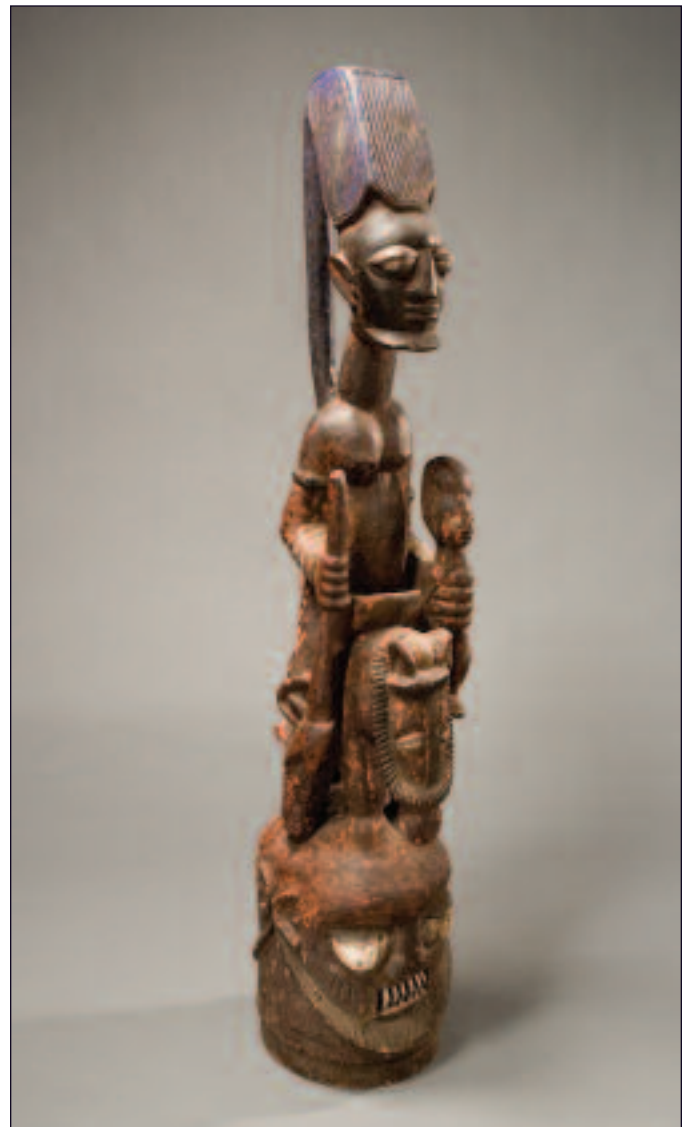

Attributed to Olowe Ise (Yoruba, 1860–1936), *Warrior and Captive*, late 1800s–early 1900s, wood and paint (2006.27): Funds by exchange.

exhibitions

Significant funding for Denver Art Museum exhibitions is provided by the citizens who support the Scientific and Cultural Facilities District.

Floating Time: An Environment by Tatsuo Miyajima

February 5, 2005–December 31, 2007

Made possible with support from the William Sharpless Jackson Jr. Endowment and with cooperation from the modern and contemporary art department.

Blanket Statements

August 13, 2005–February 25, 2007

Building Outside the Box: Creating the New Denver Art Museum

October 15, 2005–January 19, 2007

Funding for this exhibition provided by Northern Trust Bank, the Fine Arts Foundation, and the citizens who support the Scientific and Cultural Facilities District. Media support provided by *The Denver Post* and *5280 Magazine*.

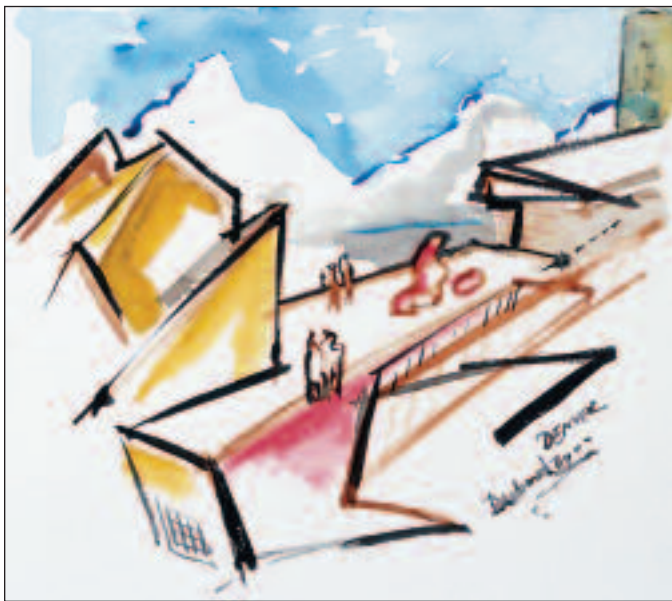

Daniel Libeskind's conceptual watercolor of the Hamilton Building was featured in *Building Outside the Box*.



Mandala, 928–44, Koh Ker period, Cambodia, bronze (2005.103): Gift of Mrs. John B. Bunker.

selected acquisitions



Frank O. Gehry (American; born in Canada, 1930), “Three Fish” Vase, 2006, earthenware, mfr. Tiffany and Co. (2006.22): Funds from 2006 Design After Dark.

ARCHITECTURE, DESIGN & GRAPHICS

Anonymous (English); *Neo-Classical Work Table*; about 1820; mahogany, leather, brass, silk, and gilded metal (2005.97 A–G): Funds from the 2005 Louis Comfort Tiffany Gala.

Mario Bellini (Italian, born 1935); “Best 15” Television; 1989; plastic, glass, and metal; mfr. Brionvega S.p.A. (2006.1 A–B): Gift of Brionvega S.p.A.

Christopher Dresser (English, 1834–1904), “Watcombe” Jug, 1869–73, terra cotta, mfr. Watcombe Terracotta Clay Co. (2006.26): Funds from David and Brenda Schrier.

James Dyson (English, born 1947); “DC 02” Vacuum Cleaner; 1993; plastic and metal; mfr. Dyson, Ltd. (2005.124 A–I): Gift of Dyson, Ltd.

Frank O. Gehry (American; born in Canada, 1930), “Three Fish” Vase, 2006, earthenware, mfr. Tiffany and Co. (2006.22): Funds from 2006 Design After Dark.

Mogens Koch (Danish, 1898–1992); “Safari” Armchair; 1963–69; wood, linen, leather, and brass; mfr. Interna Furniture Design, Ltd. (2005.213): Gift of Dr. Robert Blaich.

Roberto Sambonet (Italian, 1924–95), “Richard Sapper: 40 Design Projects” Poster, 1970s, ink on paper (2006.2.1–2): Gift of Roberto Sambonet.

Venturi, Rauch, and Scott Brown, Architects; Robert Venturi (American, born 1925) and Denise Scott Brown (American; born in Zambia, 1932); *Facade Panels from the Best Products Showroom, Langhorne, PA*; 1973–79; enameled aluminum (2005.136.1–6): Gift of Carlin McLaughlin, Gregory Zollner, Rajnikant Shah, and Nalin Patel.

Massimo Vignelli (Italian, born 1931; resides in United States) and Lella Vignelli (American; born in Italy, 1934), “Kyoto” Dinnerware, 1979, melamine, mfr. Casigliani (2005.202A–209B): Gift of Massimo and Lella Vignelli.

Massimo Vignelli (Italian, born 1931; resides in United States) and Lella Vignelli (American; born in Italy, 1934), “Design Vignelli” Book, 1980, ink on paper (2005.183): Gift of Massimo and Lella Vignelli.

ASIAN ART

Eight Images of Animals, Including Garuda; about 1800; Mandi, India; color and gold on paper (2005.132): Gift of Wayne and Nancy Hunnicutt.

Hand of Fatima; 1800s; Gujarat, India; silver (2006.38): Asian art department acquisition funds; purchase in memory of Mrs. David Touff.

Hindu Deity Riding a Water-Fowl and Holding a Sword and Water Pot; about 1800; Mandi, India; color and gold on paper (2005.131): Gift of Wayne and Nancy Hunnicutt.

Lime Container with Lid, 1100s–1200s, Cambodia, bronze (2005.101 A–B): Gift of Mrs. John Born Bunker.

Mandala, 928–44, Koh Ker period, Cambodia, bronze (2005.103): Gift of Mrs. John B. Bunker.

Seated Ganesha, 1100s, Cambodia, bronze (2005.102): Gift of Mrs. John B. Bunker.

Sohini Swimming to Mahinwal; about 1745–50; Guler, India; color on paper (2005.130): Gift of Catherine and Ralph Benkaim Collection.

Tray with Courtyard Scene, 1547, Ming dynasty, Jiajing period, China, lacquer and mother-of-pearl (2006.74): Asian Art Association acquisition funds in celebration of its 25th anniversary.

Vishnu Anantasayana (Vishnu Reclining on Serpent Ananta), 600s–700s, pre-Angkor period, central Cambodia, sandstone (2005.104): Gift of Douglas A. J. Latchford.

EUROPEAN & AMERICAN ART

Bust, about 500–600, late Antique period, marble (2005.110):
Bequest of Marie Therese Macy Estate.

Eastman Johnson, *Portrait of Judge Joseph Folger Barnard*, date
not known, oil on canvas (2006.30): Gift of Maud Banks Duke.

MODERN & CONTEMPORARY ART

Herbert Bayer (American, 1900–85), *untitled*, 1944, pastel and
crayon on paper (2006.43): Gift of the estate of Joella Bayer.

James Hayward (American, born 1943), *Abstract #110*, 2005,
oil and canvas on panel (2006.67): Funds from AFCA
Oktober(Love)Fiesta Auction.

Joan Mitchell (American, 1926–92), *Dune*, 1970, oil on canvas
(2001.653): Gift of Charles and Linda Hamlin on the occasion
of Dianne Perry Vanderlip's 25th anniversary (50 percent given
in 2001; remainder given in 2006).

Beverly Pepper (American, born 1924), *Denver Monoliths*,
2005–06, composite cementitious material (2006.64): Funds from
Jana and Fred Bartlit.

Lucas Samaras (American, born 1936), *Chair with Objects*
(*Glass Bird*), 1986, mixed media (2006.29): Gift of Suzanne
Farver in honor of Dianne Perry Vanderlip.

David Schnell (German, born 1971), *Aussicht*, 2005, oil on canvas
(2006.66): Funds from the Alliance for Contemporary Art in honor
of Dianne Perry Vanderlip.

Jennifer Steinkamp (American, born 1958), *Rock Formation*, 2006,
digital video projection (2006.65): Funds from the Charles C. and
June S. Gates Family Fund.

Pat Steir (American, born 1940), *Foss*, 1993, oil on canvas (2006.75):
Gift of the Baldwin-Edwards Charitable Foundation in memory of
Harley Baldwin.

Bill Viola (American, born 1951), *Eternal Return*, 2000, video on
two flat screens (2006.14): Gift of Polly and Mark Addison in
honor of Dianne Perry Vanderlip.



Tony Jojola (Isleta, born 1958), *Untitled (Kilt Series 06)*, 2006, glass (2006.37): The
Genevieve D. Searle Fund of the Denver Foundation.

NATIVE ARTS

African

Attributed to Olowe Ise (Yoruba, 1860–1936), *Warrior and
Captive*, late 1800s–early 1900s, wood and paint (2006.27):
Funds by exchange.

American Indian

Douglas Cranmer (Kwakiutl, born 1927); *Artist's drawing of house
posts 1972.345, 1982.100, 1988.18, and 1988.19*; 1970; colored
ink on paper (2005.129): Native arts department acquisition funds.

Allan Houser (Chiricahua Apache, 1914–94), *Buffalo Hunt
Cut-Out*, 1991, bronze (2005.123 A–C): Gift of Paul Hoff III
and Hazel Hoff in memory of Paul Hoff Jr.

Tony Jojola (Isleta, born 1958), *Untitled (Kilt Series 06)*, 2006, glass
(2006.37): The Genevieve D. Searle Fund of the Denver Foundation.

Alvin Mack (Nuxalk, born 1956), *Salmon Bringer*, about 1997,
wood (2006.31): Gift of Jane Bresnahan Halstead.

selected acquisitions (cont.)



Female Effigy, A.D. 1000–1500, Trujillo style, Venezuela, earthenware with colored slips (2005.94): Gift of Jan and Frederick R. Mayer.



James Cordova; *Saint Giles*; 2001; wood with natural pigments, pine resin, and wax (2006.79): Gift of Carl Patterson.

PRE-COLUMBIAN & SPANISH COLONIAL ART

Pre-Columbian

Female Effigy, A.D. 1000–1500, Trujillo style, Venezuela, earthenware with colored slips (2005.94): Gift of Jan and Frederick R. Mayer.

Female Effigy Urn, A.D. 500–1500, Brazil, earthenware with colored slips (2006.17): Gift of Jan and Frederick R. Mayer.

Ring-base Vessel, A.D. 300–1000, Camay style, Venezuela, earthenware with colored slips (2005.95.1 & 2): Gift of Jan and Frederick R. Mayer.

Stool, about A.D. 700–1500, Manteño culture, Ecuador, stone (2005.151): Gift of Mrs. Esther M. Luben.

Twelve earthenware objects, A.D. 500–1500, Marajo culture, Brazil (2006.8–16 & 2006.18–20): Gift of Jan and Frederick R. Mayer.

Spanish Colonial

Virgin del Pópulo (Escudo de Monja) Nun's Badge, 1700s, Mexico, oil on copper with original marquetry frame with tortoiseshell back (2005.92): Gift of the United States Fish and Wildlife Service.

James Cordova; *Saint Giles*; 2001; wood with natural pigments, pine resin, and wax (2006.79): Gift of Carl Patterson.

Teresa King Duran (American), *St. Juan Diego with Virgin of Guadalupe Cloth*, 2005, acrylic paint on wood (2005.212): Gift of Carl Patterson.

Teresa King Duran (American), *Viva Fuerte*, 2005, acrylic paint on wood (2005.211): Gift of Carl Patterson.

Nicholas Madrid; *Niche*; 2006; glass, tin, and paint (2006.78): Gift of Carl Patterson.

TEXTILE ART

Belt or headband, 200 B.C.–A.D. 550, Recuay culture, Peru, camelid plain weave doublecloth (2006.6): Neusteter Textile Collection: Funds from the Neusteter Institute and Mr. Charles Ransom, by exchange.

Four wall hangings, two velvet panels, and a woman's munisak robe, 1850–75, present-day Uzbekistan (Bukara), silk and cotton ikat (2005.137–143): Neusteter Textile Collection: Gift of Guido Goldman.

Stefan Galkowski (Polish, 1912–84), *Wiosna (Spring)*, about 1961, wool and linen tapestry, mfr. Wanda Cooperative (2005.134): Neusteter Textile Collection: Gift of the Moskowitz Family.

Sheila Hicks (American, born 1934), *Nacido en Mexico (Born in Mexico)*, 2001–02, paper and thread (2006.7): Neusteter Textile Collection: Gift of Itaka M. Schlubach and Enrico A. Martignoni.

WESTERN AMERICAN ART

Buckeye Blake, *Mustang Mesa*, 2006, watercolor and ink on board (2006.28): Funds from Contemporary Realism Group.

Chuck Forsman, *Crooked River*, 1985, oil on panel (2005.128): Gift of Dr. Thomas A. Mathews in memory of his brother, Eugene F. Mathews.

Wilson Hurley, *Anasazi Ruins, Canyon del Muerto*; 1980; oil on canvas (2005.98): Gift of Mary S. Hackstaff on behalf of Robert P. Hackstaff and Mary S. Hackstaff.

William Henry Jackson, *Shoshone Falls*, 1901, photograph on glass (2005.214): Gift of Mr. and Mrs. Lester Bridaham.

Howard Post, *Ranch Near Rocky Ridge*, 2005, oil on canvas (2005.149): Funds from Contemporary Realism Group.

Bill Schenck, *When Destiny Meets Oblivion*, 2003, oil on canvas (2005.150): Funds from Contemporary Realism Group.

Daniel Sprick, *Release Your Plans*, 2001, oil on board (2006.25): Anonymous gift.

Don Stinson; *High Beams and Starlight: Beyond Absence—Double Negative, July 2003 PM*; 2004; oil on linen (2006.5): Gift of Laure and Matt McConnell, Noel and Tom Congdon, Jennifer Doran, and Jim Robischon.

Theodore Waddell, *Blue Horse*, 1987, oil on canvas (2006.4): Gift of Tariana Navas-Nieves and Shanna Shelby.



Wall hanging, 1850–75, present-day Uzbekistan (Bukara), silk and cotton ikat (2005.137): Neusteter Textile Collection: Gift of Guido Goldman.



Theodore Waddell, *Blue Horse*, 1987, oil on canvas (2006.4): Gift of Tariana Navas-Nieves and Shanna Shelby.

education & public programs

ADULT CLASSES

Studio Classes & Samplers

Adventures in Drawing, Mark Silvers
Chinese Calligraphy, Yunn Pann
Diving into Watercolor, Mark Silvers
Drawing for People Who Think They Can't (offered twice),
Chuck Ceraso
Freedom, Passion & Painting, Chuck Ceraso
Painting with Acrylics, Joan Kresek
Portraits in Color, Chuck Ceraso
Sketchbook, Sharon Rouse
Watercolor for Beginners, Sharon Rouse
Watercolor Sampler, Sharon Rouse

TOURS & GALLERY PROGRAMS

Choice Tours
Docent tours at special events
European and American art gallery tours
Nooner tours
Spanish language tours
Special request tours

FILM SERIES

Thomas Delapa, host
Alfred Hitchcock: Dial S for Suspense
Top of the World, Ma!: The Classic Gangster Film

FAMILY & KIDS PROGRAMS

Free Family Activities

Family Backpacks
Gallery games
Just for Fun Family Center
Kids Corner art projects
Rhymes and Riddles Weeks
www.wackykids.org

SCHOOL PROGRAMS

Artmaking tours in English and Spanish
Behind-the-Scenes tours
Collaborative tours with Nuggets and Avalanche players
Custom tours, workshops, and lectures
Guided tours of DAM collections and special exhibitions
Outreach to Colorado schools and teacher groups
Self-guided visits
Spanish-language tours

TEACHER WORKSHOPS

Navajo Weaving, Heather Nielsen, Lynda Teller Pete,
and Sharon Rouse
The Art Connection: Integrating Art into the Curriculum,
Sharon Rouse and Benita Goltermann
Women Artists, Gwen Chanzit and Sharon Rouse

AMERICANS WITH DISABILITIES ACT INITIATIVES

Access Days—exclusive visiting times for visitors with special needs
Access information brochure
American Sign Language tours
Closed-captioned videos and equipment available in the galleries
Descriptive tours for low-vision visitors to the Hamilton Building
Large-print Hamilton Building guidebook
Private tours for those with special needs
Tactile boards for the western American art gallery
Touch table for the pre-Columbian art gallery

COMMUNITY COLLABORATIONS

In the Community

Aesthetic Institute at University of Denver, presentation on
school programs
Denver Branch Library artmaking activities
Denver Museum of Nature and Science “Teacher Night”
LARASA flyer distribution for Community Walk Program

At the Museum

5 by 5 Program with the Mayor’s Office for Education
and Children
Denver Public Schools Art Teachers In-service Day at
the Museum
Denver Architecture Foundation collaboration
Día de los Niños celebration with Denver Public Library,
Colorado History Museum, and Byers-Evans House, hosted
by the Consulate General of Mexico
Doors Open Denver with the Denver Office of Cultural Affairs
Ebert/Polaris Elementary School
Sixteenth annual Friendship Powwow
Indian Education Program, Denver Public Schools
Institute of International Education, International Visitor
Leadership Program
Our Lady of Guadalupe Celebration
Scholarship program for teachers from Ebert Elementary
University College, University of Denver
University of Colorado internship course
University of Denver VIVA Seniors Program



Día De los Niños celebration, April 30, 2006. Photo by Kevin Hester.

OTHER OUTREACH & PUBLIC PROGRAMS

African American Outreach Advisory Committee

Exhibition of photographs of objects, Polaris School,
January–October 2006

Meetings with the Latino Outreach Committee in preparation
for the grand opening

Art Connection

Breakfast and tour of *Building Outside the Box* with Maria
Cole, architect, Studio Daniel Libeskind/Davis Partnership
Architects, November 30, 2005

Talk, book signing, and lunch with author Susan Vreeland at
Tattered Cover Book Store, in collaboration with Friends of
Painting and Sculpture, January 17, 2006

Tea and lecture by Moyo Okediji, Dianne Vanderlip, and Joan
Troccoli, May 2006

Tour of Santa Fe galleries, July 2006

Curator's Circle

*Organized by the Asian art department and sponsored by the
Mary C. Lanius Lecture Fund at the University of Denver
and the William Sharpless Jackson Jr. Endowment Fund.*

“Museum Development in Thailand: A Current Trend,”
Somlak Charoenpot

Frederick & Jan Mayer Center for Pre-Columbian & Spanish Colonial Art

*Andean Textile Traditions: Papers from the 2001 Mayer Center
Symposium at the Denver Art Museum, edited by curator
Margaret Young-Sánchez and Fronia W. Simpson*

Latino Outreach Committee

Celebration of Our Lady of Guadalupe, December 10–31, 2005

Día De los Niños celebration in collaboration with the
Consulate General of Mexico, the Denver Public Library,
and the Colorado History Museum, April 30, 2006

support groups

Alianza de las Artes Americanas

720-913-0173 or alianza.denverartmuseum.org

Alianza was created in 1989 to support the museum's pre-Columbian, Spanish colonial, and southwestern collections. Activities include lectures, social events, and visits to museums and private collections. A newsletter published three times a year keeps members abreast of Alianza activities and new developments in the field.

Asian Art Association

720-913-0043 or www.denverartmuseum.org/asianart

Founded in 1981 to support acquisition and conservation programs for the Asian art department, the Asian Art Association (AAA) offers symposia, exhibitions, receptions, and lectures. AAA members also share their interest and expertise in Asian art through social events and trips throughout the country and abroad. In 2006, in addition to its usual Wednesday-at-Noon lecture series, AAA presented "An Entourage for Eternity" by J. J. Lally, the "From East to West" exhibition and trunk show with Linda Wrigglesworth and Gary Dickinson, and "Chinese Export Silver" by Karina H. Corrigan. The association also sponsored a booth at the Colorado Dragon Boat Festival, supported student registration for a joint symposium with the New World art department, and made a special purchase for the Asian art collection in honor of the AAA's 25th anniversary.

CultureHaus

720-913-0032 or www.culturehaus.com

CultureHaus (CH) is a social and educational support group for the Denver Art Museum that connects the young at heart with art. Its programs provide members with the opportunity to learn more about art and the museum in an interactive social setting. CH Collects combines small group tours of private collections with visits to art studios and galleries. CH Exhibits takes a behind-the-scenes look at exhibitions from a curator's perspective. And CH Out and About offers VIP invitations to special events at Denver's hottest new locations. Finally, the annual CH Bash is fast becoming known as the hottest fundraising party in town.

DAMContemporaries

720-913-0152 or damcontemporaries.denverartmuseum.org

Formerly known as the Alliance for Contemporary Art, DAMContemporaries was founded in 1978 to promote the appreciation, enjoyment, and acquisition of contemporary art. Programs include evenings with artists represented in the collection and the opportunity to meet artists, collectors, critics, and other visitors. DAMC offers lectures, seminars, a film and video series, studio tours, salons, trips to major national and international art centers, tours of private and corporate collections, and parties.

The Design Council

720-913-0046

THE DESIGN COUNCIL SUPPORTS THE DEPARTMENT OF ARCHITECTURE, DESIGN, AND GRAPHICS WITH LECTURE SERIES, SYMPOsia, PRIVATE TOURS, FIELD TRIPS, AND OTHER SPECIAL EVENTS. THE YEAR BEGAN WITH THE SECOND DESIGN AFTER DARK FUNDRAISER, WHICH INCLUDED AN AUCTION AND PARTY TO CELEBRATE DESIGN IN COLORADO AND RAISE ACQUISITION FUNDS. THE SPRING DESIGN GALA (FORMERLY THE LOUIS COMFORT TIFFANY LECTURE SERIES AND LUNCHEON) WAS HELD FOR THE SIXTH YEAR AND FEATURED PHILIPPA GLANVILLE, FORMER CURATOR OF METALWORK AT THE VICTORIA AND ALBERT MUSEUM, LONDON. THE DESIGN COUNCIL ALSO SPONSORED A SYMPOSIUM, "THE PRECARIOUS BALANCE BETWEEN ARCHITECTURE AND ART: A CRITIQUE OF THE NEW DENVER ART MUSEUM COMPLEX," WHICH FEATURED A PANEL OF DISTINGUISHED GUEST SPEAKERS AND WAS MODERATED BY CURATOR R. CRAIG MILLER.

Douglas Society

720-913-0162 or www.douglassociety.org

Named in honor of Frederic H. Douglas, former curator of the DAM native arts department and one of the first scholars to present American Indian, Oceanic, and African objects as artistic achievements, the Douglas Society actively continues his efforts in education and in the ongoing development of the native arts collection. The year's programs included the annual dinner featuring Nukariik, Inuit throat singers; a trip to visit Eagle Plume's gallery in Estes Park; and lectures by Gaylord Torrence, Kim "Baille" Stevenot, and Sam Wagonfeld. Members also supported the department in producing a catalog and poster to accompany the exhibition *Breaking the Mold: The Virginia Vogel Mattern Collection of Contemporary Native American Art*.

Friends of Painting & Sculpture

720-913-0178

FOPAS supports the department of painting and sculpture by providing educational programs and raising acquisition funds for American and European art. Members have the opportunity to interface with the museum in a personal way through programs with curators, artist studio tours, travel, lectures, and visits to private collections. This year's activities included a trip to San Francisco to visit the new de Young museum and several private collections; studio tours with painters Jay Moore and Scott Fraser; and lectures by a diverse roster of noted specialists including conservator Cinzia Parnigoni, who completed the restoration of Michelangelo's *David*, and Charlie Russell expert Ginger Renner. Anna and John Sie hosted our signature fundraising event, Great Collections.

volunteer executive board

President

Kristin Lohmiller

President Elect

Jo Ann Schwartz

Vice Presidents

Barbara Abrams (to 6/06)

Jo Ann Schwartz

Rita Larson (from 6/06)

Secretary

Shirley Coren (to 6/06)

Beth Moyski (from 6/06)

Treasurer & Volunteer Endowment Fund

Jeanne Kearns

Nominating Chair

Ann Casey

Member-at-Large

Liz Mehrtens (to 6/06)

Margaret Cook (from 6/06)

Historian & Parliamentarian

Trudy Elmblad

DAM Gazette

Beth Moyski

King Soopers Coupons

Jill Thornburg

Recruitment & Placement

Roberta Bhasin

Roster

Michael Stretchberry

Special Events Volunteer Coordinator

Ina Rifkin (to 6/06)

Joedy Arnold (from 06/06)

Special Projects

Robin Mullen Waldmann



The winners of the 2006 Cile Bach Awards for outstanding volunteers. Left to right, Christine Panek, Ann Casey, and Ann Brennan Thomas.

Council Chairs

CONSERVATION

Jim Patterson

EDUCATION

Kathleen Brand

FLOWERS

Alicia Schwede

Dianne Zaharias

INFORMATION & MEMBERSHIP

C. J. Prouty (to 6/06)

Lynn Denzin (from 6/06)

MUSEUM SHOP

Ella Spradley (to 6/06)

Tricia Shultz (from 6/06)

the year in numbers

October 1, 2005–September 30, 2006

153,127 Visitors

We expect **1,000,000** visitors in the opening year of the expanded museum complex. **153,127**

27,642 Member Households

The number of member households increased by **1,902** this year.

20,093 Art Mail Subscribers

Our subscribers received **405,447** e-newsletters about museum events, classes, exhibitions, and the new building.

200,000 Brochures

In preparation for our opening season, we printed **50,000** programs and **200,000** museum guide brochures. **200,000**

300 Signs

More than **300** new signs—ranging from major way-finding maps to simple restroom markers—were installed in the Hamilton Building, North Building, and Martin Plaza.

1,872 Tours

About **3,371** adults and **13,091** students toured our art collections and *Building Outside the Box* exhibition. **1,872**

941 School Groups

4,813 Family Backpack Users

5,763 Just for Fun Family Center Visitors

7,049 Kids Corner Visitors

285 Employees

7,049

1,811 Artworks

Our staff spent **8** months installing art in the Hamilton Building's galleries. More than **2,350** light bulbs were installed to illuminate the art.

570 New Acquisitions

The collections services department processed, treated, photographed, or otherwise handled **570** acquisitions, **251** incoming loans, and **59** outgoing loans. **570**

800 Volunteers

We recruited and trained **380** new volunteers, including **240** participants in our new Ambassadors program. Volunteers donated more than **42,000** hours of their time.



Nearly 33,000 people attended our 35-hour grand opening weekend, Art at All Hours, on October 7 and 8, 2006. Photo by Kevin Hester.

As of September 30, 2006

Lewis Sharp, Director

MANAGEMENT COMMITTEE

Cynthia Abramson, Deputy Director for
External Relations

Timothy Standing, Deputy Director for
Collections & Programs

Sharon Kermiet, Director of Finance
& Operations

Victoria Aybar-Sterling, Assistant Director

Michele Assaf, Director of Exhibitions &
Collections Services

Jennifer Darling, Director of
Development & Membership

Daniel Kohl, Director of Museum
Building Project/Director of Design

Melora McDermott-Lewis, Director
of Education

Janet Meredith, Director of Marketing

Bruce Wyman, Director of New Technology

Margaret Young-Sánchez, Chief Curator

Administrative Assistants

Laura Grant, Executive Assistant to Director

Meg Morris-Aabakken, Administrative
Assistant to Volunteer President

Alea Richmond, Assistant to Deputy
Director for Collections & Programs

CURATORIAL DEPARTMENTS

Margaret Young-Sánchez, Chief Curator

Architecture, Design & Graphics

R. Craig Miller, Curator

Meredith Evans, Curatorial Assistant

Donna Kerwin, Curatorial Assistant

Gayle Landis, Design Council Coordinator

Asian Art

Ronald Otsuka, Curator

Douglas Wagner, Curatorial Assistant

Film Series

Thomas Delapa, Curator

Institute of Western American Art

Peter Hassrick, Director



Staff Preview Party, Hamilton Building, September 10, 2006. Photo by Brendan Harrington and the DAM photographic services department.

Joan Carpenter Troccoli, Senior Scholar

Ann Daley, Associate Curator

Mindy Besaw, Curatorial Associate

Nicole Parks, Departmental Assistant

Library

Susan Ferrer-Vinent, Librarian

Modern & Contemporary Art

Dianne Perry Vanderlip, Polly &

Mark Addison Curator of Modern

& Contemporary Art

Gwen Chanzit, Curator/Herbert Bayer

Collection & Archive Curator

Hugh Grant, Adjunct Curator,
Kirkland Collection

Blake Milteer, Curatorial Assistant

Mimi Ruderman, Director, Alliance
for Contemporary Art

Native Arts

Nancy Blomberg, Curator

Pollyanna Nordstrand, Assistant Curator

Moyo Okediji, Consulting Curator for
African & Oceanic Art

Jennifer Pray, Curatorial Assistant

staff (cont.)

Painting & Sculpture

Timothy Stranding, Gates Foundation
Curator of Painting & Sculpture/Berger
Collection Curator
Angelica Daneo, Assistant Curator
Nicole Parks, Departmental Assistant

Pre-Columbian & Spanish Colonial Art

Margaret Young-Sánchez, Frederick & Jan
Mayer Curator of Pre-Columbian Art
Donna Pierce, Frederick & Jan Mayer
Curator of Spanish Colonial Art
Anne Tennant, Research Associate
Julie Wilson, Mayer Center Program
Coordinator
Patricia Tomlinson, Curatorial Assistant

Textile Art

Alice Zrebiec, Consulting Curator

DEVELOPMENT & MEMBERSHIP

Jennifer Darling, Director

Development

Amy Martin, Administrative Assistant
Megan Cooke, Manager of Foundation
Relations
Chiara Robinson, Associate Manager of
Foundation Relations
Elizabeth Houston, Manager of
Corporate Relations
Christina Hixson, Manager of Exhibition
Sponsorships
Kathleen Kramer Ryan, Manager of
Major Gifts
Katie Murphy, Manager of Individual
Giving
Tricia Hanson, Major Gift Associate
Marilyn Schmidt, Manager of Research
& Records
Jennifer Hunter, Donor Relations Associate
Gravelly Carter, Manager of
Development Events
Allison Baker, Development Events
Coordinator
Tracy Glass McKenna, Opening Events
Coordinator

Membership

Ona Wigginton, Manager
Gerry Rasel, Membership Supervisor
Diane Mills, Membership Associate
Jacinta Knox, Membership Associate
Lois Smith, Membership Associate
Laura Alsum, Membership Associate
Holly Clymore, Membership Associate
Laura West, Membership Program
Coordinator
Meghan Codey, Membership On-site
Sales Coordinator

MEMBERSHIP ON-SITE SALES ASSOCIATES

Corey Anderson
Kyle Cohlma
Colleen Chisholm
Sara Maurer

EDUCATION

Melora McDermott-Lewis,
Director/Master Teacher, European &
American Art
Patterson Williams, Deputy
Director/Master Teacher, Asian Art &
Textile Art
Gretchen DeSciose, Associate
Dean/Director of Adult & Teacher
Programs/Master Teacher, Pre-
Columbian & Spanish Colonial Art
Heather Nielsen, Head of Community &
Family Programs/Master Teacher for
Native Arts
Sonnet Hanson, Head of Adult &
College Programs/Master Teacher for
Modern & Contemporary Art
Lisa Steffen, Master Teacher for Western
American Art & Special Projects
Marie Stanley, Head of School Programs/
Adult Tour Coordinator
Kirsten Schafer, Manager of Informal
Programs
Marie Adams, Architecture Special
Projects Coordinator
Giulia Bernardini, Adult & College
Programs Assistant
Jennifer Dibbern, Informal Programs
Assistant
Clara Ricciardi, Spanish Language
Program Coordinator

Donna James, Education Administrator
Benita Goltermann, Teacher Workshop
Coordinator
Emilie Buck, Program Registration Assistant

EDUCATION ASSISTANTS

Megan Brookhart
Rebecca Clark
Jocelyn Howell
Elizabeth Murphy
Cortney Stell
Lara Writsel

EXHIBITION DESIGN

Daniel Kohl, Director
David Kennedy, Manager of
Special Projects
Lehlan Murray, Senior Exhibition Designer
Christina Graham, Exhibition Designer

EXHIBITIONS & COLLECTIONS SERVICES

Michele Assaf, Director
Lori Iliff, Associate Director
Ann Steeno, Administrative Assistant

Exhibitions

John Lupe, Exhibition Installation Specialist
Steve Osborne, Exhibition Technician
David Griesheimer, Exhibition Assistant
Kara Kudzma, Exhibition Project Manager
Arturo Bernal, Installation Assistant
Alison Myers, Installation Assistant

Collections Management

Christina Kirsch, Collections Manager
Juhl Wojahn, Assistant Collections Manager
Francesca Fiorentino, Collections Assistant
Catherine Fitzgerald, Collections Assistant

Registration

Lori Iliff, Registrar
Bridget O'Toole, Associate
Registrar/Database Administrator
Laura Paulick Moody, Associate Registrar
for Exhibitions
Sarah Cucinella-McDaniel, Assistant
Registrar
Mitchell Broadbent, Preparator



Staff Preview Party, Hamilton Building, September 10, 2006. Photo by Jason Riker.

Alex Gano, Assistant Preparator/Packer
Mary Jane Johnson, Registrar Assistant

Conservation

Carl Patterson, Conservator
Jessica Fletcher, Associate Conservator
Kristine Jeffcoat, Assistant Conservator
David Turnbull, Assistant Conservator
Gina Laurin, Conservation Assistant

Photographic Services/Image Rights & Reproductions

Carolee Lee Vowell, Manager
Jeff Wells, Photographer
Kevin Hester, Photographer

FINANCE & OPERATIONS

Sharon Kermiet, Director
Victoria Bennett, Administrative Assistant

Accounting

Stephanie Chapman, Manager
Karen Field, General Ledger Accountant
Lotte Lieb Dula, New Building Accountant
Lucille Vigil, Accounts Payable Technician
Donna Mize, Payroll Technician
Mara Song, Cash Receipts Technician
Kelly Thompson, Accounts Receivable/Revenue Technician
Peggy Gonzales, Assistant Payroll/Accounts Payable Clerk

Human Resources

Judy Meadows, Human Resources Administrator
Joi Petrocchi, Human Resources Coordinator

Protective & Facilities Services

Anthony Fortunato, Director
Terri Cross, Manager
Linda Serrano, Administrative Assistant

FACILITIES

Curtis Arpp, HVAC Mechanic
David Finch, Facilities Supervisor
Louis Lopez, Facilities Assistant Supervisor
Gregory Bryant, Electrician
Timothy Ziebell, Mailroom/Stock Clerk

Facilities Technicians

Max Kuehn
Jerry Martinez
Francisco Serrano
Zachary Vincent

Custodians

Felicia Alvarez, Custodial Supervisor
Robert Legorreta, Lead Custodian
Lawrence Mata, Lead Custodian
Richie Law
Mario Lopez
Othon Sanchez
Paul Trujillo

SECURITY

Supervisors

Jay Branscome
Cornell Clements
Timothy Donaldson
James Nichols
Mike Somme

Assistant Supervisors

Michael Breeling
Christopher Larson

Specialists

Ronald Ansel
Christopher Collier
Louis Gabardi
José Green
Mickey Haver

Dispatchers

David Luzader
James Ferguson

Technician

Alan Mindell

Senior Security Officers

Raymond Anthony
Russell Brix
Edward Cronin
Robert Fann
Rosemary Fox
Jeramie Lewis
George Maniatis
Wayne Mattingly
Derek Pollard

Officers

Diane Aguirre
Sam Amoroso
Julie Asmus
Laura Burchard
Peter Cho
Richard Dibbern
Alexander Dominguez
Cheryl Drew
Marcellus Epps
Freddie Gomez
Terese Gonzalez
Dennis Greeley
Cary Hale
Paul Haug
Aaron Heim
Carl Koropatny
Clark Learnard
Albert Lucero
Phillip McCutcheon
Keith Muir
Sharon Palage
Lauren Paul
Michael Sabin
Hal Simpson
Kenneth Vasquez
Robert Washington
Demetric Willson

staff (cont.)

MARKETING

Janet Meredith, Director
Libbie Gottschalk, Administrative Assistant

Communications

Andrea Kalivas Fulton, Director
Deanna Person, Director of
Community Relations
Kelly Hurley, Manager of Communications
Kristin Altman, Communications
Associate
Alison Carlman, Communications
Coordinator
Rose Beetem, Communications Assistant

Publications

Suzanna Moran, Director
Sarah Nuese, Assistant Manager
Lisa Levinson, Senior Editor
Hannah Pierce, Editor
Erin Shaver, Assistant Editor

GRAPHIC DESIGNERS

Sharlyne Huston
Elizabeth Larter
Amy Schell
Jena Siedler

Visitor Operations

Michael Blake, Director

EVENTS

Mary K. Dillon, Events Manager
Peter Tom, Events Sales Manager
Seren Waldman, Events Coordinator
Elizabeth Gilmore, Audio-Visual
Coordinator

MUSEUM SHOP

William Okuley, Manager of Retail
Operations
Donna Garcia, Assistant Manager
Gregory McKay, Sales Coordinator
Leonard Ricci, Merchandise Coordinator
Alice Timmins, Volunteer Coordinator

Cashiers

Michele Casper, Lead Cashier
Greg Landrum, Lead Cashier
Oksana Borders
Morgan Breitenstein



The installation team for the modern and contemporary art collection adjusts the placement of a sculpture by Anthony Gormley.

Amy Glatt
Peggy Gnapp
Lisa Holiga
Susan King
Mitchell Kouba
Matthew Leyba
Deborah Marziali
Alexis Maxfield
Dorian Montez
Kayrn Reed
Denise Shugarts
Mildred Speriak
Aarun Swiniarski
Erin Washington
Lindon Wilcox

VISITOR SERVICES

Ann Winters, Front Line Manager
Jennifer Myers, Front Line Supervisor
Richard Moraskie, Ticket Office Manager
Bradley Morse, Ticket Office Supervisor
Erin Atwell, Group & Tourism Sales
Coordinator

Bradley Evenson, Lead Cashier
Barbara Young, Lead Cashier
Stephanie Wood, Special Projects

Phone Operators

Kenneth Lansdowne
Carol Novak
Virginia Small

NEW TECHNOLOGY

Bruce Wyman, Director
Greg Robinson, Web Developer

Information Technology

Aubrey Francois, Director of Information
Technology Operations
John Roozen, Business Applications Manager
Joe Sanchez, PC Technician
Jason Walton, Network Technician

The Denver Art Museum extends sincere thanks to members of the Helen Dill Society, who have included the museum in their estate plans. Directed to the museum's endowment fund, estate

gifts help build a pool of resources for the future and ensure that visitors for generations to come will be able to enjoy the Denver Art Museum.

Members as of September 30, 2006

Polly & Mark Addison
Bj Averitt
Mariette Bell
Donald A. Bennett
Nancy Lake Benson
James Berggren Jr.
Toby S. & Robert A. Bowlby
Cynthia Bradley
Molly K. Singer Brooks
Bob & Lee Cameron
Carol J. Campbell
Sylvia Sosin Cohen
Mr. & Mrs. Thomas E. Congdon
G. Austin Conkey
Dr. & Mrs. Stephen Dilts
Phyllis Dougherty
Bill & Sharon Eifenbein
G. D. Fader
Cathey & Richard Finlon
Sidney & Caleb Gates
William Griffith
Mrs. Charles H. Haines Jr.
Donna Bramwell Hamilton
Lorraine & Harley Higbie
Don & Mary Hoagland
Judy Johnson
Audre B. Kemper
Jeanne M. Kearns
Christopher & Lu Law
Katherine K. Lawrence
Christopher Leach
Tammy E. Leakas
David Levine
Ann Levy
Dennis D. Mateski
Jan and Frederick R. Mayer
Judith McGreevy
Richard B. Neal
Denny & Judy O'Brien
Doris E. O'Brien
Ronald Y. Otsuka
Kate Paul
Kathleen M. Price
Dean M. Prina
Dr. & Mrs. W. Gerald Rainer
Robert & Myra Rich

Lewis & Joan Sapiro
Leonard B. Shulman
Jean & Francine Sliwka
Dave Sonnabend
Frank Sorauf
Diane M. Stanbro
Michael & Eunice Stein
Dr. & Mrs. James T. Taguchi
Kay & Bob Terkhorn

Merrill Shields & M. Ray Thomasson
Robert Valerio
Dr. & Mrs. Gary Vander Ark
Rosemarie & James Voorhees
Jim & Lucy Wallace
Mrs. William W. White
Alden M. Whittaker
Larry & Willajean Wilson
Anonymous donors



Anonymous (English); *Neo-Classical Work Table*; about 1820; mahogany, leather, brass, silk, and gilded metal (2005.97 A-G); Funds from the 2005 Louis Comfort Tiffany Gala.

endowment & capital campaign contributors

The museum is grateful to those who have shown their commitment to our future by supporting the endowment and capital campaign efforts for the Frederic C. Hamilton Building in

2005–2006. Thanks to their generosity, the museum can offer visitors unforgettable art experiences in the Hamilton Building.

Contributors*

Sarah Aavang	Mr. & Mrs. W. Joris Brinkerhoff	Carter & Kathleen Dammen
J. & Bonnie Abell	Bruce & Priscilla Brookens	Carolyn Daniels
Polly & Mark Addison	Carol Brookshire	Jennifer & Jeff Darling
Mary Jane Alden	Trevor & Margaret Brown	Marty & Joe Davis
Michael & Carol Altman	Brownstein Hyatt Farber Schreck	Robert & Stasia Davison
David & Martha Andrus	Marjorie Bruce	Peter & Dorothy Decker
Rick & Jenny Ansay	Teresa Bruce	Doug DeGree & Sue Ellen Berkmeier
Gary & Donna Antonoff	William & Alberta Buckman	Denver Art Museum Docents
Mr. & Mrs. William D. Armstrong	Glen & Mary Burbridge	Denver Foundation
Russell & Carol Atha	Kathryn Burkhart	Dwight & Diane Devon
Thomas & Kristen Atwood	Jean Ann Butler	Ann Dickson
V. Karen Augustitus & George Sfirri	Julie Byerlein & Geoff Lasko	Bruce & Dorothy Dines
Robert Balas	CableLabs	Christopher Dobbins
Michael & Priscilla Baldwin	Richard & Celeste Callahan	Gail Doby
Rosemary Baring	Janice & Jim Campbell	Philae & Peter H. Dominick
Francisco Barron & Angelique Acevedo-Barron	Sue Cannon	James Donaldson & Ellen Anderman
A. Dale & Carol Bartkus	Bonnie Carmean	Ronda & Charles Dorchester
Fred & Jana Bartlit	Lelia Carroll	Mr. & Mrs. Lewis W. Douglas Jr.
Dr. & Mrs. Charles Baucum	Thomas & Diane Carson	Helen Dowds
Martha & Scott Bauer	Lea Casperson	Garrettson & Jane Dulin
Marcia & Richard Baum	Barbara Cassidy	Raymond & Sally Duncan
Anson Beard	Dan & Robin Catlin	Joan Dunham
Irene Becker	Mary Caulkins & Karl Kister	B. Grady & Lori Durham
Gary Bell	Merle Chambers & Hugh Grant	Grace Eberl
Paul Bellin	Barbara Chappell	El Pomar Foundation
David & Regina Benson	Mr. & Mrs. Howard R. Cherne	Barbara & Charles Elbot
Bernadette J. Berger	Doug & Jocelyn Childs	Marjorie Elwood
Betsy Berlin	Ramona Chun	Harold & Peggy Epan
Roland & Marilyn Bernier	City & County of Denver	Jim Esterby
Leonard & Nancy Bernstein	Bruce & Martha Clinton	Thomas & Lisa Evans
Beth & Mark R. Best	Edward & Anne Close	Dr. & Mrs. Constantine J. Falliers
Trinda & Thomas Bishop	Pamela Isham Clute & Peter Clute	Sharon & Thomas Fanning
Michael & Audree Bloom	Jerry & Carolyn Cogan	Katherine Farrell
Mary Blue	Mark Cohen	M. Joan Farver
Kristina Bonarelli	James & Toni Cohig	Richard & Michal Feder
Bonfils-Stanton Foundation	Colorado Data Mail	David & Lois S. Ferguson
Justin Borus	Anthony & Martha Combs	Stephanie Feuer
Mary Jo Boryla	Becky & Travis Cook	Richard & Elizabeth Fieman
Robert & Rhonda Boswell	Neide Cooley	Fine Arts Foundation
Ellen Bothner	Ron & Beth Cooper	Cathey & Richard Finlon
James Boyd & Sue Ellen Charlton	Marilyn & Peter Coors	Alexis & John Fischer
John & Ingrid Boyd	Corporex Colorado	Harmes C. Fishback Foundation Trust
Bill & Do Bredar	Wilford & Betty Coutts	Anna Fisk
Stephanie & Donat Brice	Robert Croteau & Karen Nold	Barbara & Richard Flanigan



Allan Houser (Chiricahua Apache, 1914–94), *Buffalo Hunt Cut-Out*, 1991, bronze (2005.123 A–C); Gift of Paul Hoff III and Hazel Hoff in memory of Paul Hoff Jr.

The Flowe Foundation
 Elizabeth & David Frawley
 Lorie Freeman & Robert Severson
 L. Richard & Sigrid Freese
 Karen Freyer
 G. Richard & Beverly Friedman
 Jo Anne Friedman
 Robyn Friedman
 Virginia & Robert Fuller
 Theodore & Deborah Gaensbauer
 Mr. & Mrs. Charles P. Gallagher
 Todd & Teresa Gander
 John Garrett & Donna Seligman
 Lester & Joan Garrison
 Madeline & Tyler Gass
 George & Laura Lee Gastis
 Sidney & Caleb Gates
 Julia & Richard George
 B. J. & Grace George
 Robert & Carolyn Georgeson
 William Giese
 Patricia Glover
 Katherine Gold
 Honey & Charles Goldberg
 Benita & Robert Goltermann
 Helen Gowan
 Robert Graham
 Patrick & Carla Grant
 Melanie Grant
 Newell & Judith Grant
 Peter & Rhondda Grant
 Mary Ellen & Charles Greene

Diane & Bob Greenlee
 Mary Beth Grix
 Dorothy Haines
 Roberto & Sandra Hale
 Tim Hall
 Monika Hallman
 Andrea & Bill Hankinson
 Katja Harguth
 Philip & Anne Harrill
 Heather A. Harris
 Randolph Harrison
 Charles Hauber
 Irene Hayes
 Kenneth & Linda Heller
 Nancy Leprino Henry
 John Hickenlooper & Helen Thorpe
 Lorraine & Harley Higbie
 Harold Hill
 David & Ana Hill
 Frederick & Clarice Hill
 Leo Hindery
 A. Barry & Arlene Hirschfeld
 Graham & Catherine Hollis
 Christine Honnen
 Sara & Robert Howsam
 Karen Huck
 Judith Ickes
 Lisa & George Ireland
 Merrill & Beryl Jacobson
 Maria Jennett
 Alexia Jennings
 Sue & Grafton Jung

Helen K. & Arthur E. Johnson Foundation
 Joy Johnson
 Richard & Susan Jones
 Jeffrey Jung
 Pamela & John Kabalin
 Colman & Marcia Kahn
 Cheryl & Arthur Karstaedt
 C. Howard & Rose Kast
 Harriet Kaufmann
 Nancy & Pete Kelley
 James Kelley & Amie Knox
 Frank & Polly Kemp
 Mariner & Megan Kemper
 James & Diana Kennedy
 Peggy Kerns
 Donna & Greg Kerwin
 Kenneth Kendal King Foundation
 Neil & Gretchen King
 Kline Alvarado Veio, P.C.
 Kenneth Klumb
 Willis & Patricia Knierim
 Koelbel Family Foundation
 Frances Koncilja
 Donna Kornfeld
 Zona Kreidle
 Peter & Bonnie Kudla
 Elizabeth & Jonathan Kunkle
 James & Katharine Kurtz
 Gregg Kvistad & Amy Oaks
 Sally Lammers
 Mary Ann Hamilton Lamont
 Denis & Eva Lanier

endowment & capital campaign contributors (cont.)

R. Don & Gayle Larrance
Pierre & Janelle Lassonde
Margaret & Edward Leede
Lynn & Peggy Lehmann
David & Mary Leonard
Mike Leprino Family Foundation
Lawrence & Carol Levin
Karen Levin & Phil Barker
Burton & Lee Levy
Janet & Gordon Lewis
Hanne Lichtenfels
Dennis Lima
Dean Lindsey
W. Charles & Gretchen Lobitz
Hal & Ann Logan
Vicki & Kent Logan
David Luck & Shirley Moran
Fred & Bonnie Luhman
Debbi & James Lustig
James & Bette MacDonald
Janet & David MacKenzie
Joan Madrid
Evan & Evi Makovsky
Joan & Steven Markowitz
Austin & Anne Marquis
Hanna Marschall
Maria Martellotto
Lanny & Sharon Martin
Katherine & Alex Martinez

Jan & Frederick R. Mayer
John & Catherine McCabe
Richard & Mary Pat McCormick
Donald & Purnee McCourt
Alexis McDowell
Donald & Margaret McGill
Donald & Carleen McIntyre
John & Sally McLagan
Michael McMannis
Mary Alice McManus
Henry Meininger & Elizabeth Palin
Diane Merenda
Paul Mesard
Jane Michaels
Louann & Myron Miller
A. J. Miller
Jay & Lois Miller
Jill Miller
Gene & Dee Milstein
Monfort Family Foundation
Robert & Marty Montgomery
Carol L. Moore
Suzanna Moran & Joel Tyberg
Caroline Morgan
The J. K. Mullen Foundation
Jim Mulligan & Joan Burleson
Gurnee Munn III
Fuji Murakami
Carol Murphy

Mabel Musgrave
Trygve & Vicki Myhren
Merl & Jo Anne Needham
Bob Nelson
David Nesbitt & Ricki Hadow
Michael Nettleton
Robert & Judi Newman
Leonard & Constance Newton
Mr. & Mrs. Will F. Nicholson Jr.
Sharon Nielsen Jensen & Louis Jensen
Susan & Howard Noble
Mary Jo & Jane Nolan
Carol & Ken Norberg
Denny & Judy O'Brien
Colleen O'Connor & Matt McElhiney
Gary & Jo Ann Oakley
Will & Julie Obering
Alan & Cecile Ogden
Virginia L. Olson
Stephen Owen
Thomas & Laurene Owen
Jane Page
Roger & Dee Dee Parker
Warren & Ilga Paul
William & Verna Pauls
Mr. & Mrs. Perry C. Peine
Bonnie Perkins
Jonathan & Lisa Perlmutter
Mr. & Mrs. Jordon H. Perlmutter
Debra Perry & Jeff Baldwin
Deanna Person
Jane & Thomas Petrie
Mrs. Nicholas R. Petry
Robert Petteys
Robert & Jody Phelps
Roxie & Christian Piphon
Kathleen Polly
Barry & Judith Pomerantz
George & Mary Pratchett
Jay & Molly Precourt
Marilyn & Peter Press
David Price
Courtney Pullen
Jane Quinette
Susan Grant Raymond
Carol Reeves
Linda Reilly
Scott & Virginia Reiman
Mr. & Mrs. Monroe Rifkin



Jar, A.D. 500–1500, Marajo culture, Brazil, earthenware (2006.16): Gift of Jan and Frederick R. Mayer.

Steven & Joan Ringel
 Joan Robel
 John & Linda Roberts
 Mr. Julian Robertson, Jr.
 Sue Anschutz Rodgers
 Alexana Roshko
 Romaine Rouse
 Charles & Cheryl Roy
 Mr. John Ruan
 Carol & John Saeman
 Lewis & Joan Sapiro
 Cindy Saylor
 Rakel Sayre
 Schlessman Family Foundation, Inc.
 N. Jerry Schultz
 William & Patrice Schulze
 Jo Ann & Richard Schwartz
 John & Nancy Schweitzer
 Elizabeth B. Searle & Michael W. Branham
 Robert Severson & Lorie Freeman
 George Sexton
 Susan & Jeremy Shamos
 Susan & Lewis Sharp
 The George L. Shields Foundation
 John & Marilyn Shelton
 Warren & Susan Berger Sheridan
 Robert & Catherine Shopneck
 Will Sibbald
 Alice Sidwell
 Anna & John Sie
 The Anna & John J. Sie Foundation
 Ruth Silver
 Thomas & Nina Sisk
 Phoebe Ann Smedley
 Colleen Smith
 Nancy & John Snyder
 Shinsaku Sogo
 Valerie Southgate
 John & Nancy Stamper
 Ann Dillon Stanton
 Mrs. Katharine Stapleton
 Rhonda & Philip Steckley
 Anne & Larry Stellmon
 Vicki & Harry Sterling
 Anne & Chet Stern
 William Stolfus & Ann Richardson
 Alan & Marty Stormo
 Morris & Ellen Susman
 Decker Swann
 William & Nancy Sweet
 Susan Taha
 John & Peggy Talbot
 Henry Tannen

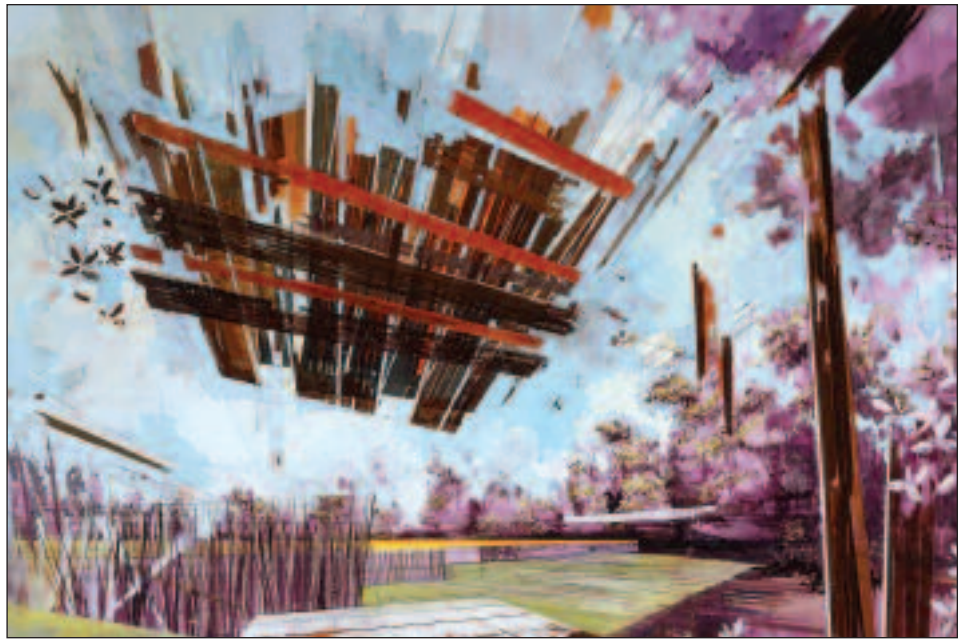

David Schnell (German, born 1971), *Aussicht*, 2005, oil on canvas (2006.66): Funds from the Alliance for Contemporary Art in honor of Dianne Perry Vanderlip.

Austin L. Taylor
 Kay & Bob Terkhorn
 John & Carol Tone
 Pete Tovani
 Charlotte & Timothy Travis
 Charles & Lydia Troxler
 Brian Tschumper
 Richard Tucker
 Tuchman Family Foundation
 Anne Turner
 John & Denise Turner
 Marilee & Harry Utter
 Mr. & Mrs. William J. Van Devender
 Kerry & Gary Vickers
 Arthur & George Ann Victor
 Judi & Joe Wagner
 Kenneth Walker
 Theresa Wallace
 Susan Wallner
 Mr. & Mrs. Thomas G. Washing
 Richard & Jean Watt
 Sarah Watts
 William Weber
 Maida Wedell
 Nichol Weizenbeck
 Yone & Frank Wells
 Sarah West
 Suzanne Whittemore & Fred Berhenke
 Deborah Wicks
 Robert & Pamela Wiegand

Wieggers Family Foundation
 David & Wendy Wiesner
 Eleanore B. Wilfley
 David & Marsha Wilhelm
 Thomas & Edith Williams
 Carl & Lisa Williams
 James & Patterson Williams
 Steven Williamson & Margaret O'Keefe
 Tom & Elizabeth Wilson
 Jill A. Wiltse & H. Kirk Brown III
 Thomas C. Winter
 Stephen Winters
 Erving & Joyce Wolf
 Sam Wood
 William & Renate Wood
 Lester & Marianne Woodward
 Beau Wynja
 John & Evelyn Yoder
 Dr. & Mrs. J. Louis York
 Greg Young
 Jennifer Younger & Dan Miller
 Tim & Tracy Zarlengo
 Joyce Zeff
 Carl & Sara Zimet
 Eric Zinn
 Anonymous donors

* Due to space limitations, we are only able to list contributors who have given \$250 or more. We extend our sincere thanks to all our patrons for their generous support.

development report

On behalf of the Board of Trustees, the Development Committee gratefully acknowledges the generous contributions of our donors and members who supported the museum in 2005–2006. It was truly a memorable year for our 27,642 members; a year that culminated with more than 18,000 members attending the opening previews for the new Frederic C. Hamilton Building. Other highlights included March Member Mondays and the Santa Fe Art Walk, which included 18 participating art galleries in the area. With the opening of the new building, we concluded the popular Expansion 101 series for members with a curatorial panel sharing objects from the new galleries.

Our upper-level Associate members enjoyed special benefits, including tours of private homes and their impressive collections, lunches with curators, and a trip to Boulder to enjoy Polly and Mark Addison's private collection. The Young Associates membership program has grown at an impressive rate, and those members enjoyed several private events including a great evening at Barry and Arlene Hirschfeld's home with other museum trustees.

Thanks to generous grants, the growth of DAM Uncorked, and the success of our opening events, we enjoyed healthy revenues this year. In total, our members contributed \$1,965,453 to support museum activities. Additionally, we received \$3,107,225 in generous donations to support operations, collections, exhibitions, education programs, and special projects.

Our donors and members provide the cornerstone for all our activities, from temporary exhibitions to educational programs for children. Thank you for your ongoing commitment; we look forward to sharing our exciting exhibitions with you over the coming years.

Mariner Kemper

Co-chair, Development Committee

Kate Paul

Co-chair, Development Committee

CONTRIBUTIONS & MEMBERSHIPS

	2005–2006	2004–2005
Trustees	\$ 3,409,510	\$ 908,385
Associates/First 100	1,164,158	605,973
Individuals	3,231,254	1,938,337
Corporations	1,179,093	597,194
Foundations	3,171,169	757,765
Government grants	<u>686,740</u>	<u>265,024</u>
Total cash contributions and memberships	12,841,924	5,072,678
Art gifts	5,929,535	1,653,635
Endowment gifts	<u>6,868,867</u>	<u>9,959,303</u>
Total	<u>\$25,640,326</u>	<u>\$16,685,616</u>

GIVING BY PURPOSE

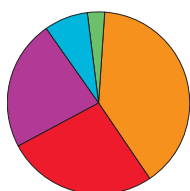

- 23.1% Art gifts
- 7.7% Membership
- 3.2% Unrestricted
- 39.2% Restricted
- 26.8% Endowment gifts

Contributors

INDIVIDUAL CONTRIBUTORS

\$10,000 or more

Mary Ellen & Todger Anderson
 Fred & Jana Bartlit
 Nancy Lake Benson
 William & Michelle Bergner
 Regina & Charles Biederman
 Ernie Blake & Sharon Magness Blake
 William Brooks
 Mary Caulkins & Karl Kister
 Merle Chambers & Hugh Grant
 Mr. & Mrs. Lewis W. Douglas Jr.
 Raymond & Sally Duncan
 Grady & Lori Durham
 Mark Falcone & Ellen Bruss
 Joel & Carol Farkas
 Cathey & Richard Finlon
 Mr. & Mrs. Charles P. Gallagher
 Kenneth & Rebecca Gart
 Patrick & Katherine Hamill
 Mr. & Mrs. Frederic C. Hamilton
 A. Barry & Arlene Hirschfeld
 Estate of Maretta L. Holland
 Sue & Grafton Jhung
 James Kelley & Amie Knox
 Kay Lawrence
 David & Wendy Lee
 Margaret & Edward Leede
 Vicki & Kent Logan
 Lanny & Sharon Martin
 James & Laura Marx
 Virginia Mattern
 Delisa & Tony Mayer
 Jan & Frederick R. Mayer
 Richard & Mary Pat McCormick
 Carol & Larry A. Mizel
 Victoria & Trygve Myhren
 Ralph J. & Patricia Nagel
 Estate of Margaret W. Page
 William & Verna Pauls
 Jane & Thomas Petrie
 Craig & June Ponzio
 Roger & Margaret Reisher
 Natalie Rekestad-Lynn & Scott Lynn
 Mrs. Marilyn Riley
 Marcia & Dick Robinson
 William & Nancy Sweet
 Kenneth & Debra Tuchman
 Christophe Van de Weghe
 Jim & Lucy Wallace
 Marshall & Diane Wallace
 Estelle R. Wolf
 George & Beth Wood
 Anonymous donor

\$5,000–\$9,999

Marcy & Bruce Benson
 Donna Bates Boucher
 H. Kirk Brown III & Jill A. Wiltse



Grand opening of the Frederic C. Hamilton Building, October 7, 2006.

Mark & Rachel Brown
 Mr. & Mrs. Brown W. Cannon Jr.
 George & Christina Caulkins
 Mr. & Mrs. Thomas E. Congdon
 Mary Gittings Cronin
 Patricia Crown
 David & Pamela Decker
 Donald Detampel
 Martha & Cortlandt Dietler
 Panayes & Riisa Dikeou
 Joy & Chris Dinsdale
 Philae & Peter H. Dominick
 William Douglas
 John & Celeste Fleming
 Jeremy & Angie Flug
 Alan & Katie Fox
 F. Charles & Jane Stuart Froelicher
 Katherine Gold
 Harold & Beverly Haddon
 Lisa Hearst Hagerman & George Hagerman
 Crawford & Sue Hamilton
 Heidi Hamilton
 Charles & Linda Hamlin
 Andrea & Bill Hankinson
 William Havu
 Irwin Horwitz
 Mary Ann Hyde
 Mr. & Mrs. Walter L. Isenberg
 Joy Johnson
 Glenn Jones & Dianne Eddolls
 Douglas Kerbs
 Richard & Susan Kirk
 Bill & Alma Kurtz
 William O. & Martha S. Lamm
 Denis & Eva Lanier
 Michele & Aleron Larson
 William & Rita Larson
 Christopher & Lu Law
 Hal & Ann Logan
 Debbi & James Lustig
 Kalleen & Bob Malone
 Marjorie Marshall
 Janet & Scott Martin
 Larry & Susan Marx
 Robert & Judi Newman
 John & Mary Nice

Susan & Howard Noble
 Will & Julie Obering
 Denny & Judy O'Brien
 Laurene & Thomas Owen
 Kate Paul
 Mrs. Nicholas R. Petry
 David & Marcie Prokupek
 Ann & Kevin Reidy
 Scott & Virginia Reiman
 Blair & Kristin Richardson
 Ken & Judy Robins
 Edward & Susan Robinson
 Sue Anschutz Rodgers
 Richard Saunders
 Ellen Robinson Schwartz & Mark Schwartz
 Betsy Searle & Mike Branham
 George & Carole Shaw
 John & Susan Sheridan
 Kay & Bob Terkhorn
 M. Ray Thomasson & Merrill Shields
 Jack & Viki Thompson
 David & Stephanie Tryba
 K. C. & Kristina Veio
 Lindsay & Jonathan Vinnik
 Carl & Lisa Williams
 Mr. & Mrs. William H. Winn
 Anonymous donor

\$2,500–\$4,999

Richard & Elaine Asarch
 John Atencio
 Bruce & Barbara Berger
 Sheila Bisenius
 Mary Bowman
 Wann Caron
 John & Ann Chafee
 Carl & Nancy Eklund
 Paul Esserman
 Greg & Ann Fulton
 Torge & Suzanne Goderstad
 Lynda Goldstein
 Mr. & Mrs. Barton M. Johnson
 John Kelly
 Jerry & Margot Ladd
 Fred & Lucette Larkin
 Janet & Gordon Lewis

Daniel & Nina Libeskind
 John & Susan Madden
 Jenifer & Lawrence Marx
 Elizabeth Mehrrens
 Alan & Carol Ann Olson
 Stephen Owen
 Richard & Michelle Right
 Anna & John Sie
 Mr. & Mrs. John Wallace
 Linda & Leonard Walmsley

\$1,000–\$2,499

Polly & Mark Addison
 Charles & Janice Baucum
 Donald & Mary Lee Beauregard
 Mr. & Mrs. William T. Beierwaltes
 Kathy Berenstein
 Charles & Betty Brega
 Rutt & Annie Bridges
 Trine Bumiller
 Ed & Shirley Cheramy
 Louis & Lori Clayton
 James & Toni Cohig
 Brad & Kathleen Coors
 Ed & Pamela Diamond
 Stephen Dilts
 Darby Donohue
 Robert Durham & Martha Bennett
 Harry & Beth Ells
 Estate of Del J. Ellis
 George & Carolyn Fancher
 Steve & Cindy Farber
 Suzanne Farver
 Donald & Sharon Ferlic
 Kathleen & J. D. Finley
 James Frank
 Victoria Frank
 George & Laura Lee Gastis
 Cecily Grant
 John & Bridget Grier
 Cannon & Lyndia Harvey
 Glenn & Heather Hilliard
 Joseph Hubbard
 Joel & Jane Hysten
 Charles & Jane Johnson
 Jeff & Sandi Johnson
 Maxine Johnson
 John & Cynthia Kendrick
 James & Diana Kennedy
 Paul Kopper & Jackie Proett
 Midge Korczak & Harold Osteen
 Dan & Martha Larsen
 Lawrence & Carol Levin
 Barbara Leyendecker
 Suzanne & Donald MacKenzie
 Carolyn MacRossie
 Alexis F. McGlynn
 Henry Meininger & Elizabeth Palin
 Christopher Meza & Brian Jacobson
 Julie & Mike Mills
 Rene & Donald Morgan
 Samuel Morgan & David Loveland
 Ann Mullins
 Mabel Musgrave
 Priscilla O'Neil
 Patrick & Tam O'Neill
 John & Mary Osborn

Gary Paul
Mr. & Mrs. Bernard Polak
Ann & Gary Polumbus
Kimiko Powers
John & Kathryn Riess
Alex & JoAnna Ringsby
John & Linda Roberts
Greg Robinson
John Kirk Ronnberg
Bernard S. Rosen
Craig Rouse & Carrie McKenna
Eric & Mimi Ruderman
Robin Rule
Ann & Gerry Saul
David & Brenda Schrier
George & Carol Solich
Diane Stanbro
John & Judith Stovall
Mark & Kimberlee Sullivan
Michael Van Gilder
Kerry & Gary Vickers
Samuel Wagonfeld & Sally Allen
Gail Weingast
Brian & Jana Wilkinson
James & Patterson Williams
James & Jane Wiltshire
Mary Nell Wolff
Willis & Dawn Fulenwider Wood
Linda Wrigglesworth
Anonymous donors

\$500–\$999

Lyn & Jan Albertson
Joseph & Julie Anderies
Guy & Elizabeth Arnold
Robert & Dawn Barnett
Robert & Carolyn Barnett
Charlotte & Robert Baron
Bernadette J. Berger
Nancy & Arthur Blomberg
Anya Breitenbach & William Porter
Mr. & Mrs. G. Warner Brewer
Claire & Thomas Brown
Laray Brown
Jayne Buck
Michael & Margaret Cain
Sue Cannon
Alfred Cavallo
Elizabeth Cohen
Terry & Patricia Colip
Emmett Colligan
Christin Crampton Day
Frederick & Susan Damour
Karl Denzer & Ann Kelly
Lucy Dikeou
Bruce & Dorothy Dines
Cate Dobson & Herschel Vaughn
Grace Eberl
Charles & Barbara Ferguson
Alexis & John Fischer
Jean & Bob Fischer
Jo Frank
Rose & Dave Fredrick
Martha & John Gart
Miles Gersh
George & Kenita Gibbons
Roger & Jill Giller

Robert & Benita Goltermann
Sharon Goodner & Colin Smith
Liz & Bob Graham
Harmon & Nada Graves
Alice Griffith
Darel Hamilton
Nancy Harris
Edward & Stephanie Harvey
Charles A. Haskell II
Cynthia & David Hayes
William & Jane Hays
Phillip & Norma Heinschel
Patricia Heiserman
Lorraine & Harley Higbie
Robert & Rebecca Holman
Halle & Whitney Holmes
Eileen S. Honnen
Joseph & Kimball Howell
Sarah & Christopher Hunt
Carolyn Hyde
Jennifer Isbill & Sevier Bonnie
Jeffrey & Jamie Jones
Lial Jones
Robert & Rachel Jurkiewicz
Laurence & Jennifer Kandel
Carolyn & William Kemp
Heidi Keogh
Becky & Michael Kieler
Roger & Suzanne Kinney
Barbara Knight
Roger Knight
Douglas & Carmel Koeltzow
Patrick & Eleanor Kosmicki
Kay Landen
Dina Laul
Nick & Debbie Lepetos
Kathryn Lester
Hanne Lichtenfels
Mr. & Mrs. Thomas W. Lindblom
Kristin & Charles Lohmiller
James & Bette MacDonald
Van & Joan Mankwitz
Jim McKeever & Alfredo Garcia-Lucio
Thomas & Mary Meade
Joanne Meras
Niamh Mesch
MaryBeth & Douglas Minton
Wesley Munsil & Janet Siebert
Lynn Nichols & Steve Zavodny
Colleen O'Connor & Matt McElhiney
Anthony & Teresa Perry
Kay Peterson
Steve Rathsack
Dwight & Phyllis Rider
Ronald & Corey Rosenberg
Richard & Sally Russo
Nina Saks & Richard Robinson
Alfred & Karen Schmidt
Lorin Schubert
Carol Self
Mary Shay
Trish Shepard & F. A. Garcia
Patricia & James Shultz
Leonard & Amy Slosky
Lawrence & Karen Sluss
H. Preston & Carolyn Smith
Michael Smith

Norman & Chris Smith
Jeffrey Sporkin & Tina Lovelace
Susan Stevens
Jenene Stookesberry
Edward & Joyce Strauss
Mr. & Mrs. Thomas E. Taplin
Lawrence & Ann Brennan Thomas
Thomas & Leslie Towner
John & Wendy Trigg
James & Martha Turner
Sandra Vinnik
Pam Warner
Matthew Wasserman
Colleen Waterous
Kelly & Jeffrey Weist
Travis & Suellen White
Ona & Joe Wigginton
George & Alison Wilcox
Sharon Wilkinson
Marvin & Judi Wolf
Merrill & Jane Yale
Diane Zaharias
Curtis & Carole Zeigler
Anonymous donor

\$250–\$499

Wendy Aiello
Todd & Sarah Alijani
Salvatore Alioto
Dr. Barbara A. Allen
Julika Ambrose
Mr. & Mrs. Richard L. Angstadt
Douglas & Margaret Antonoff
Conrad Archer & Mirjam Van Der Ven
David & Sally Armitage
Ken & Anne Atkinson
Holly & Chris Aymond
Todd & Nancy Bacon
Anne Bailey
Andrea Bankoff
Elizabeth Barbee
Robert & Charlotte Baron
Brandon Basham & Elizabeth Nesler
Duke & Tami Beardsley
Alan Becker
Lisa Becker
Tia Beckman
Randall Bellows
Mr. & Mrs. Richard L. Benes
John & Gretchen Berggruen
Christopher Berry & Cherry Andrews
Dianne & Adam Betkowski
Jay Bhatt
Hugh & Gina Bingham
Elizabeth & Joseph Blake
Wayne & Shoshana Blank
Scott & Michelle Boyer
Tully & Trish Bragg
Arlo & Jette Braun
Christina & John Brickley
James Bridenstine
Gleneen & Joseph Brienza
Magrit Brinker
Bertram & Jackline Brown
Richard & Joyce Brown
Jeanette & Joseph Broz
James Bruno

Glen & Mary Burbridge
Susan Burgamy
Dr. & Mrs. Walter J. Bushnell
Jean Ann Butler
Marsha Byer
Richard & Celeste Callahan
Pamela Carlson
Randall Carter
Dan & Robin Catlin
Maxwell & Ramey Caulkins
J. Robert Chado
Steve & Colleen Chadwick
Steve Chucovich
Ken Ciancio
Frank & Jan Cicero
Karen & Raoul Clark
Sherry & Dave Clark
George & Catherine Clarke
Robert Coates
Greg & Wendy Cogdal
James Connor
Elizabeth Conover & Ken Snyder
Frederic Conover & Jacquelyn Wonder
David & Linda Cook
Austin Corbett
Barrett Cowan
Lynn Crist-Culman & Ike Nicoll
Thomas & Jeanie Curley
Wayne Dale & Leigh Caskey
Marty & Joe Davis
Kerrin Degnan
Angela & John DellaSalle
Philip & Debra Malik Demosthenes
Joseph Depelheuer
Gary & Rosemary Desmond
Gail Doby
Nancy Dornfeld
Petr Dostal
Max & Joyce Douglas
Greta Downs
Bruce & Jaren Ducker
Charles & Lisa Duke
Alice Duncan
Ledy Garcia & John Eckstein
Keith & Marcia Edwards
Franklin & Carole Ehrhardt
Mary Ehrin & Cory Coppage
Jackie Erickson & Ed Warner
Alfred Jesse Esparza
Thomas & Lisa Evans
Dr. & Mrs. Constantine J. Falliers
John & Alison Fallon
David & Lois S. Ferguson
Barbara Fey
Emily & Tom Filippini
Sara Fitzpatrick
Barbara & Richard Flanigan
Mary Fletcher
Catherine Flowers
Bruce Fowler
Patricia Fowler
William & Katherine Foxley
Karen Freyer
Benjamin Fuchs
Susan & Michael Gallagher
Cynthia Garnier & Kenneth Hisamoto
Lester & Joan Garrison

Patricia & Brian Gast
Callae & Robert Gedrose
Perla Gheiler
Rana Gill
Eric & Mary Gilmore
Grant Gingerich
Amy & Mark Godfrey
Henry & Carol Goldstein
Thomas & Brooke Gordon
Susan & John Gowen
Andrea Grant
Marco Grassi
Schuyler & Sarah Grey
Bruce & Mary Griffiths
Diane Groff
Peter Gutmann
John B. Gwynn
Darrell Hamilton
John Hamrick
Ted Hamstra
Paul & Teresa Harbaugh
Jan & Ken Harding
Stephanie Harris
William & Sandy Hartigan
Allison Hartman & Mark Bell
Earl August Hauck & Ford McClave
Patricia & Jarrold Hauptman
John & Carolee Hayes
William Henderson
Frederick Hill & Eileen Dadey
Patricia Hill
Joy R. Hilliard
Jeffrey Hirschfeld
Christine Honnen
William & Kate Hook
Dave & Margie Hunter
Michael Huttner
Amanda & Keith Innes
Janet & Gary Jacobs
Dr. & Mrs. Herman A. Jenkins
Patty & Joe Jenkins
Benjamin & Carmen Johansen
Colleen Johnson
James Johnson
Kathryn Johnson
Ginger Jones
Matthew & Kimberley Jones
Judith Joseph & Michael Smith
Edward Joyce
Colman & Marcia Kahn
Jerome Kashinski & Mary McBride
Joanne & Ronald Katz
Barbara & William Kelly
Peggy & Jerry Kirkegaard
Melvyn & Roberta Klein
John & Heather Klutznick
Rhonda Knop & Timothy McManus
Ted & Sandra Koerner
Glenn Korff
Karl Krafft & Kathleen Stringer
Barbara Kral
Edward & Elizabeth Krisor
Mitzi & Stephen Kurtz
Jean Kutner & Robert Brown
Carolyn Kwerneband
Holly & Richard Kylberg
David Lawrence

Eric Lawrence
Steven & Denise Lawrence
Lin Lee
Michael & Teresa Leede
Robert & Rebecca Leo
Lee Lee Leonard
Fraser & Kimberly Leversedge
Ann Levy
Mark & Terry Librande
Barton Lilly
Patrick Listermann
Ronald & Jeri Loser
Robert & Rachel Lubeck
Samuel & Gabrielle Lurie
Todd Lytle
Charles Mallory
Susan B. Mammel
Pasquale Manginelli
Stephen & Courtney Marsters
Elizabeth Marvin
Phil Mason
Jennifer Matuschek
Darcee Mauger
Patricia & Brian McConaty
Donald & Purnee McCourt
Margaret & Ralph McDermid
Michael & Rickie McDonnell
Maevie McGrath & Peyton Perry
Kevin & Rebecca McMahan
Justin & Caroline McMorro
Debra & John McVicker
Denise Meagles
Gaylia Meitzen
Sara Meltzer
Marie Mendelsberg
Robert & Joanne Mendes
Kathy Mendt
Carolyn Meske & Rajeeb Pradhan
Charles Miller
Michael & Linda Millisor
Blake Milteer
Jered Minter
Gary Mobell
Carol Moore
Jay Moore
Jeffrey & Karen Moore
John & Barbara Moran
David Mosteller
Blake & Heather Mourer
Michael Mowry
Michael Nelms
Linda Nelson
Hans & Margaret Neville
Warren Newell
Judith Ann Newman
Kenneth & Sandra Nichols
Mr. & Mrs. James E. Nielson
David Norby
John & Jane North
Bill & Cindy O'Connell
Jean O'Donnell
Nancy Olson
Ramon Osuna & Robert Lennon
Jane Page
David & Joyce Pampu
Katharina Papenbrock
Tom & Shirley Pearce

Doris Pearlman
Dorothy Pearson
Judith & Scott Pearson
Suzanne Perga
Pamela & James Peros
Sonya Peterson
Sydney Peterson
Richard & Ann Petkun
Mark & Sharon Pfenninger
Jillian Pitt
Marjorie Price
Charles & Judy Proctor
Paul Proett
Daniel Provost
Joan Prusse
Jeffrey & Nancy Puckett
Mandy Rafool
Sam & Robyn Rasure
Thomas Reed
Svein & Sandra Reichborn-Kjennerud
Roger & Dolores Reid
Elizabeth Restivo
Hugh Rice
Myra & Robert Rich
John & Della Robbins
Mrs. Lee R. Roberts
Linda & John Roberts
James Robischon & Jennifer Doran
Carol Roger
Gregory & Judith Rosenblum
Joel Rosenkranz
Jackie Rotole
Mr. & Mrs. William E. Russell
Janice Sambol
Russell Sanchez
Steve Sander
Shelley & Lesley Saxton
Gwen Schatz
Tammy Schiff & John Stearns
Lewis Schlossinger & Ann Tanenbaum
Barbara Schmitt
Adam Schor & Marcia Reeder
Eric Schwartz
Evan & Tracy Schwartz
Charles & Susan Schweppe
Sarah Scott & Kevin Kearney
Alby Segall
Robert & Barbara Sharp
Carolyn Shaver & Steve Thurston
Betty Shaw
David & Barbara Sheldon
Mary Shields
Leonard Shulman
Donald & Liza Siegel
Richard & Terri Slivka
Todd & Robin Snidow
Mills Snowden
Thomas Spaulding
Bryan & Kimberly Sperry
Kathryn Spuhler
Vicki & Harry Sterling
William Stevenson
Beth Stewart & Joel Glaser
Gerald Stiebel
Alan Stiles
Julia Stone & Ron Cummings
Wendy Stone

Steve & Candace Suechting
Curt & Jessica Sullan
Steven & Beverly Suttman
James Swafford & Claire Griffin
Jack & Jennifer Sylman
Jack & Nancy Tankersley
Bea & Thomas Taplin
John & Carson Taylor
Kenneth & Leonella Thielen
Spencer Throckmorton
Kimberly Timmons & Douglas Roessel
Jordon Todd
Andrzej Triebing & Don Klumb
Charles & Lydia Troxler
Richard Tucker
Autumn Tysko & Nancy Martin
Gary & Phyllis Vander Ark
Charles Venable
Joyce & John Volp
Bart Walker
H. J. Wanderer
David & Mara Warren
Peter Wells
Robert & Barbara Wertheimer
John & Karen Weslar
Ross Wilkins
Mary Ellen & Thomas Williams
Marc & Elizabeth Wilson
Mary Wilson
Robert Wilson
Ann Wolff
Andrea Wood
Glen & Margaret Wood
Janice & Donald Woods
John & Marion Woods
James & Marion Woodward
Karin & Charles Woolley
D. Barry & Lou Anne Wyatt
Jane B. Yant
Gary & Mary Younger

CORPORATE CONTRIBUTORS

\$10,000 or more

American National Bank
Benjamin Moore & Co.
Bonhams & Butterfields
Brownstein Hyatt Farber Schreck
Christie's
Citigroup
First Western Trust Bank
Frontier Airlines
Grand Hyatt Denver
HealthONE
Hogan & Hartson
Holland & Hart LLP
Holme Roberts & Owen
Janus
JPMorganChase Bank
KRG Capital Partners
Land Title Guarantee Company
Lockheed Martin Space Systems Co.
M. A. Mortenson Company
Murray Motor Imports
Museum Residences, LLC
Newmont Mining Corporation

Northern Trust Bank
Northwestern Mutual Financial Network
RBC Dain Rauscher
St. John Knits, Inc.
UMB Bank
U.S. Bank Colorado
Wells Fargo Bank
Xcel Energy Company

\$5,000–\$9,999

42/40 Architecture Inc.
Davis Partnership Architects
Duke Energy Field Services, LP
Duncan Oil, Inc.
Frederick Ross Company
James Graham & Sons Inc.
Meza Construction Company
Shea Homes
Wagner Equipment Co.

\$2,500–\$4,999

BWAB Exploration, Inc.
Charles Schwab & Co. Inc.
Jacobson Howard Gallery Inc.
Oxford Hotel
Snell & Wilmer, LLP

\$1,000–\$2,499

Antron
Compass Bank
Faegre & Benson
Forest Oil Corporation
IBM Corporation
IMA of Colorado
Kaiser Permanente
KPMG
ListenUp Corporation
Lockton Companies of Colorado, Inc.
Monticello Associates Inc.
PCL Construction Enterprises, Inc.

\$500–\$999

EnCana Oil & Gas (USA) Inc.
ExxonMobil Foundation
Hoffmiller, Ltd.
Marx/Okubo & Associates
REI
United Western Bank

\$250–\$499

Bernstein Investment Research & Management
Caterpillar Foundation
David Cook Fine American Art
Eagle Plume's
Encore Electric
John Brooks Incorporated
Sotheby's
Sun Microsystems Foundation
Synergy Floor Covering LLC
Thayer Media
The Williams Companies Inc.

FOUNDATIONS

\$10,000 or more

Anschutz Foundation
Berger Collection Educational Trust
The Brown Foundation, Inc.
Complesso del Vittoriano Foundation
Sam F. & Freda R. Davis Charitable Trust
Charles C. & June S. Gates Family Fund
Gay & Lesbian Fund for Colorado
Gooding Family Foundation
The Frederic C. Hamilton Family Foundation
Catherine Hawkins Foundation
Mabel Y. Hughes Charitable Trust
Israel Foundation
JFM Foundation
Mike Leprino Family Foundation
Frederick R. Mayer Family Denver Art
Museum Fund
Andrew W. Mellon Foundation
Trygve & Victoria Myhren Foundation
Petunia Foundation
Post-News Charities, a fund of the McCormick
Tribune Foundation
Reiman Foundation Incorporated
The Anna & John J. Sie Foundation

\$5,000–\$9,999

Fine Arts Foundation
Peter H. & E. Lucille Gaass Kuyper Foundation
National Philanthropic Trust
Jeanne Rich Foundation
Ruth & Vernon Taylor Foundation
Anonymous donor

\$2,500–\$4,999

Caulkins Family Foundation
The John J. & Margaret R. Gilbert Foundation
Lorraine and Harley Higbie Fund

\$1,000–\$2,499

Frederick G. Fish Foundation
David Lawrence Foundation
Schlessman Family Foundation, Inc.
Genevieve D. Searle Fund

\$500–\$999

The Nash Foundation
Barbara Ingalls Shook Foundation

\$250–\$499

David & Laura Merage Foundation
Nelson Family Foundation

OTHER CONTRIBUTORS

\$10,000 or more

Denver Office of Cultural Affairs
Institute of Museum and Library Services
National Endowment for the Arts
National Endowment for the Humanities
Scientific & Cultural Facilities District
U.S. Department of Housing & Urban
Development

\$5,000–\$9,999

FRAME Annenberg Education Project

\$2,500–\$4,999

Metropolitan Center for Far East Studies

\$1,000–\$2,499

Embassy of Belgium

\$500–\$999

Kirkland Museum

\$250–\$499

Asian Art Coordinating Council
Anonymous donors

GIFTS IN KIND

5280 Magazine
Amazing Moves
Applejack Wine & Spirits
John Atencio
Bouquets
Mary Brooks
Bistro Boys Catering
Castle Pines Catering
Century Cellars of BV
Comcast
Communication Arts, Inc.
Contract Furnishings, Inc.
Coors Brewing Company
Delta Dental
Denver Newspaper Agency
The Denver Post
Design Works by Mike & Dave
Dry Creek Golf Leaf
Ellora Energy, Inc.
Epicurean Catering
Event Rents
Exclusive Resorts
FIJI Water
Carol L. Goldstein
Gourmet Fine Catering
Grand Hyatt Denver
Herman Miller
The Integer Group
Jay's Valet Parking, Inc.
Kelli Kindel Events, Inc.
Key to Colorado Magazine
Christl Kober
Bob & Phyllis Koropp
Nancy Missbach
Multimedia Audio Visual
Murray Motor Imports
NetJets
The Oxford Hotel
Michelle Paisano
Pear Commercial Interiors
Jeanne S. Phillips
Pinnacle Distributing Company
PostNet International Franchise Corporation
Robinson Dairy
Scandles Light
Small Vineyards
Smirnoff
Rusty Staff
Starbucks Coffee Company
Starkey Productions & Pro Entertainment, Inc.
Wonderworks Studio
Eveline Yang

Members

INDIVIDUAL MEMBERS

First 100 Members

\$5,000
Polly & Mark Addison
Mary Ellen & Todger Anderson
William & Elisabeth Armstrong
Michael & Joyce Barish
W. Randolph Barnhart & Mary Lou Paulsen
William & Louise Barrett
Fred & Jana Bartlit
Marcy & Bruce Benson
William & Paula Bernstein
Rutt & Annie Bridges
Janice & Jim Campbell
George & Christina Caulkins
John & Ann Chafee
Merle Chambers & Hugh Grant
Mr. & Mrs. Thomas E. Congdon
Ron & Beth Cooper
Phyllis M. Coors
Robert & Stasia Davison
James & Susan Duncan
Suzanne Farver
Cathey & Richard Finlon
Sidney & Caleb Gates
Dorothy Strear Goodstein
Mr. & Mrs. Frederic C. Hamilton
Charles & Linda Hamlin
Andrea & Bill Hankinson
Lorraine & Harley Higbie
A. Barry & Arlene Hirschfeld
Sue & Grafton Jhung
Mr. & Mrs. Barton M. Johnson
Helen E. Kriebel
Bill & Alma Kurtz
Lanny & Sharon Martin
Jan & Frederick R. Mayer
Richard & Mary Pat McCormick
Mrs. William D. Miller
Caroline Morgan
Robert & Judi Newman
John & Mary Nice
Alan & Carol Ann Olson
Mrs. Nicholas R. Petry
Craig & June Ponzio
Scott & Virginia Reiman
Myra & Robert Rich
Marcia & Dick Robinson
Lewis & Joan Sapiro
Lee & Dolores Schlessman
Susan & Jeremy Shamos
Mrs. Robert W. Smedley
Joyleen & Dennis Swanson
Kay & Bob Terkhorn
Nancy Ticken
Cally & Jack Vickers
Judi & Joe Wagner
Jim & Lucy Wallace
Wieggers Family Foundation
H. L. Willett
Joyce Zeff

Associates of the Denver Art Museum

ASSOCIATES \$2,500

SENIOR ASSOCIATES \$1,500

YOUNG ASSOCIATES \$1,000

Dr. & Mrs. Richard B. Abrams
Mrs. William T. Ahlberg
A. Todd & Sarah Alijani
Catherine H. Anderson
Sue Anschutz Rodgers
Gary & Donna Antonoff
Hartman Axley
Holly & Chris Aymond
Michael & Priscilla Baldwin
Sonia Barnes
George & Pamela Beardsley
William & Phyllis F. Beattie
Mr. & Mrs. William T. Beierwaltes
Nancy Lake Benson
James Berggren Jr. & Donald Bennett
George & Ann Bermant
Dr. & Mrs. A. Kumar Bhasin
Mrs. Wayne T. Biddle
Regina & Charles Biederman
Buck Blessing
Julie & Michael Bock
Donna Bates Boucher
Tully & Trish Bragg
Arlen & Chelsea Brammer
Bill & Do Bredar
Gleneen & Joseph Brienza
Mr. & Mrs. W. Joris Brinkerhoff
Zach Brinkerhoff Jr.
Benjamin & Kathy Brown
Mark & Rachel Brown
Jeanette & Joseph Broz
Alvin & Florence Burnett
Sue Cannon
Alan & Anne Mills Canter
Lelia Carroll
Caulkins Family Foundation
Eleanore Caulkins
Maxwell & Ramey Caulkins
Mr. & Mrs. Howard R. Cherne
Doug & Jocelyn Childs
Linda Chowdry
Dr. & Mrs. Henry C. Cleveland
Sheila Cleworth
Geraldine Cohen
Sylvia Sosin Cohen
Warren & Denise Cohen
Brad & Kathleen Coors
Frances Corsello
Carter & Kathleen Dammen
Marty & Joe Davis
Mary Ann Davis
Jane Stevenson Day
Dick & Ze Deane
Maxine Denning
Donald Detampel
Martha & Cortlandt Dietler
Devon Dikeou
Lucy Dikeou
Joy & Chris Dinsdale
Kelly Director
Christopher Dobbins

Philae & Peter H. Dominick
Darby Donohue
Mr. & Mrs. Lewis W. Douglas Jr.
Charles & Lisa Duke
Raymond & Sally Duncan
Grace Eberl
Mr. & Mrs. Walter C. Emery
Estate of Maretta L. Holland
Ed & Lee Everding
Mark Falcone & Ellen Bruss
Dr. & Mrs. Constantine J. Falliers
Robert & Donna Faraci
Terry Fenner
David & Lois S. Ferguson
Barbara Fey
Alexis & John Fischer
Mary Lou Flater
John & Celeste Fleming
Alan & Katie Fox
Giles Fox
Doug & Lori Fugate
Mr. & Mrs. Charles P. Gallagher
K. C. & Kelly Gallagher
Francisco Garcia
Kenneth & Rebecca Gart
Martha & John Gart
Alan & Sally Gass
Charles Gates
General Atlantic, LLC
Callae Gilman
Katherine Gold
Peggy Goldman
Lynda Goldstein
Susan & John Gowen
Robert Graham
Peter & Rhondda Grant
John & Bridget Grier
Alice Griffith
Barbara Grogan
George Hagerman & Lisa Hearst Hagerman
David & Anne Hanson
Shultz & Jane Hartgrove
Barbara Hartley
Pamela & Patrick Hatcher
Martha Head & John Feagin
William D. & Betty Ruth Hewitt
Thomas & Susan Hilb
Joy R. Hilliard
Glenn & Heather Hilliard
Christine Honnen
Eileen S. Honnen
Christopher & Sarah Hunt
David Hurt & Scott Coors
Carolyne Hyde
Mr. & Mrs. C. Howard Johnson
G. Parker & Ashley Johnson
Hilary & Lucia Johnson
Robert & Rachel Jurkiewicz
Stan & Joyce Kamprath
James Kelley & Amie Knox
Mariner & Megan Kemper
Douglas Kerbs
Mrs. Earl Kipp
Richard & Susan Kirk
Elizabeth Kirkpatrick
Anne Klein
Douglas & Carmel Koeltzow

Zeze Kreidle
James & Katharine Kurtz
William O. & Martha S. Lamm
William & Rita Larson
Christopher Leach
David & Wendy Lee
Mary Lester
Fraser & Kimberly Leversedge
Barbara S. Levin
Lawrence & Carol Levin
Ann Levy
Harry Lewis Jr.
Roberta Lewis
Paul & Carol Lingenfelter
Brandi Lipton
Hal & Ann Logan
Andy & von Long
Lee & Joanne Lyon
James & Bette MacDonald
Suzanne & Donald MacKenzie
Mac & Rebecca Macsovit
Mr. & Mrs. Claude M. Maer Jr.
Susan B. Mammel
Michael Marks & Kerry Stutzman
Austin & Anne Marquis
Jenifer & Lawrence Marx
Larry & Susan Marx
Margaret & Ralph McDermid
Dirk & Carol McDermott
Elizabeth Mehrtens
David & Laura Merage
Christopher Meza & Brian Jacobson
Gene & Dee Milstein
Jered Minter
Carol L. Moore
Rene & Donald Morgan
James & Heather Mulvihill
Wayne & Diana Murdy
Jocelyn & M. Sean Murphy
Victoria & Trygve Myhren
Mr. & Mrs. Will F. Nicholson Jr.
Gary & Jo Ann Oakley
Stephen Owen
Thomas & Laurene Owen
Sandy & Brad Parobek
Mr. & Mrs. Richard E. Pate III
Gary Paul
Kate Paul
Kennard P. Perry
Jane & Thomas Petrie
Robert & Chris Marie Petteys
Mr. & Mrs. Bernard Polak
Kathleen M. Price
Amy & James Quinn
Walter & Nijole Rasmussen
Sam & Robyn Rasure
Martha Records & Richard Rainaldi
Ann & Kevin Reidy
Roger & Margaret Reisher
Natalie Rekestad-Lynn & Scott Lynn
Mark & Petra Richards
Kirk & Kathy Riedinger
Mr. & Mrs. Monroe Rifkin
Mrs. Marilyn Riley
Daniel Ritchie
C. Henry Roath
John & Della Robbins

John & Linda Roberts
 Kim & Rob Roberts
 Margaret Rosenberry
 Gregory & Judith Rosenblum
 Lorin Schubert
 Ellen Scott
 Lewis & Susan Sharp
 George & Carole Shaw
 Leonard Shulman
 Mark & Leslie Sidell
 Mr. & Mrs. William Sinclair
 Joanne Singer
 Enid Slack
 Bryan & Kimberly Sperry
 Jeffrey Sporkin & Tina Lovelace
 John & Nancy Stamper
 Vicki & Harry Sterling
 Nicole Stone

Sally Story
 Steve & Candace Suechting
 Mr. & Mrs. Thomas E. Taplin
 Margot Thomson
 Donald & Nancy Todd
 Mr. & Mrs. Michael Touff
 Terry & David Touff
 Robert & Joan Troccoli
 Mr. & Mrs. Edward P. Trumble
 Jane Trumble
 Nancy & Tim Tyler
 Michael Van Gilder
 Gary & Phyllis Vander Ark
 K. C. & Kristina Veio
 Kerry & Gary Vickers
 Lindsay & Jonathan Vinnik
 Rosemarie & James Voorhees
 Alice Dodge Wallace
 John & Dorothy Walter
 Helen Watrous
 Barbara Welles
 Charles W. Wells
 Rosemary & Christopher Wiedenmayer
 Carl & Lisa Williams
 Herbert & Sandra Wittow
 Estelle R. Wolf
 Christopher Wong
 Dr. & Mrs. J. Louis York
 Art & Kristine Zeile
 Evan & Meghan Zucker

Benefactor

\$1,000

Gregory & Deanna Austin
 Donald Bain
 Robert Balas
 Mr. & Mrs. William T. Beierwaltes
 Mr. & Mrs. Richard L. Benes
 Charles & Betty Brega
 Glen & Mary Burbridge
 Mr. & Mrs. Brown W. Cannon Jr.
 Ann Casey
 Monty Cleworth
 Bruce & Martha Clinton
 James & Toni Cohig
 Robert & Elaine Collins
 Elizabeth Cooper
 Jeff & Michelle Dahlberg
 James & Meg Duke



Stefan Galkowski (Polish, 1912–84), *Wiosna (Spring)*, about 1961, wool and linen tapestry, mfr. Wanda Cooperative (2005.134): Neusteter Textile Collection: Gift of the Moskowitz Family.

Maud B. Duke
 R. Kent Erickson & Barbara Krichbaum
 Samuel & Joyce Freeman
 John & Jeannie Fuller
 Cynthia Garnier & Kenneth Hisamoto
 George & Laura Lee Gastis
 Carolyn Grant & Robert Krenz
 Newell & Judith Grant
 Thomas & Debra Gregory
 Barbara Grogan
 Amy Harmon
 Cannon & Lyndia Harvey
 Patricia & Jarrold Hauptman
 Patricia Hill
 Richard E. Hoffman
 Betsy Hoke
 Roger Hollander
 Michael & Betsy Huseby
 Eleanor Isbill
 Eric Johnson
 Jacqueline & Robert Kavanagh
 Barbara & William Kelly
 James & Diana Kennedy
 Walt & Gene Koelbel
 Nelson & Catharine Lane
 Christopher & Lu Law
 John & Amy Lawton
 Vicki & Kent Logan
 Richard & Peggy McClintock
 Barbara Mack McKay
 Louann & Myron Miller
 Robert & Marty Montgomery
 Richard & Margaret Notebaert
 Virginia L. Olson
 John & Mary Osborn
 Gordon & Pamela Parker
 Mr. & Mrs. Jordon H. Perlmutter
 Daniel & Mary Peterson
 Joseph & Maureen Poli
 John & Rosemary Priester
 Svein & Sandra Reichborn-Kjennerud
 Jolanthe Saks
 Mark & Karen Sather
 Bart & Mary Schmitt
 N. Jerry Schultz
 Betsy Searle & Mike Branham

George & Mary Sissel
 Edward & Karen Skaff
 Linda Smith
 Michael & Eunice Stein
 Mr. & Mrs. Leonard Strear
 Thomas & Beth Strickland
 Barbara Toltz
 Robert Wall
 Marshall & Diane Wallach
 Scott & Joni Wylie
 George & Arla Zimmerman

Supporting

\$500

Sarah Aavang
 Mickey Ackerman
 Sunny & John Ackerman
 Theodore & Marsha Alpert
 Ralph & Beth Ancil
 Margaret Anderson
 John & Lois Armstrong
 Russell & Carol Atha
 Brian & Elizabeth Ann Baldwin
 Mr. & Mrs. Paul S. Barru
 Peggy Beck
 Irene Becker
 Graham & Heather Benes
 James & Viki Bergquist
 Dori Biester
 Sheila Bisenius
 Jeffrey Blau
 Howard & Carol Boigon
 Paula & Brian Bonell
 Myra Bookman-Colby & Raggio Colby
 Erik & Kathy Borgen
 Robert & Rhonda Boswell
 Michael & Joanne Bowen
 Dr. Edward & Muriel Brainard
 Mr. & Mrs. G. Warner Brewer
 Patrick & Paula Broe
 Jill A. Wiltse & H. Kirk Brown III
 Thomas & Claire Brown
 Emma C. Bunker
 Don & Nita Burkhardt
 John Burr
 Dr. & Mrs. Walter J. Bushnell



Milton Avery (American, 1893–1965), *Laguna Beach*, 1941, oil on canvas (2005.93): Gift of Lucile S. and Donald S. Graham; The Lucile & Donald Graham Collection.

Erna Butler
 Jean Ann Butler
 Jennifer Calhoun
 Dorothy & Richard Campbell
 Catherine Carilli & Charles Van Hook
 John Carlen & Jean Gleason
 Mark & Margaret Carson
 George & Catherine Clarke
 Conrad Clippert & Anne Sherwood
 Edward & Anne Close
 Jerry & Carolyn Cogan
 Dr. & Mrs. Harvey Cohen
 Steven & Wendy Cohen
 William & Roberta Cook
 Melinda & John Couzens
 Cynthia Darling
 Virginia H. Dean
 Kevin & Michelle Dempsey
 Linda Dill
 James Donaldson & Ellen Anderman
 Michael Dowling
 Lawrence Duggan
 Peter & Ellen Durst
 Marcia & Keith Edwards
 Carl Eklund
 Jason Elliott
 Trudy Elmsblad
 Sally Else
 Harold & Peggy Epan
 Britta Erickson & Richard Turner
 Donna & Earl Evans
 Bruce Falkenberg
 Hubert & Luella Farbes
 Mika & Tom Farer
 Michael & Debbie Feiner
 Robert & Nancy Follett
 David & Nancy Fowler
 James Frank
 M. Allan & Margot Gilbert Frank
 Lorie Freeman & Robert Severson
 Gary & Janet Freese
 L. Richard & Sigrid Freese
 Lester & Joan Garrison

Barry & Pamela Gatz
 B. J. & Grace George
 Barbara & Michael Gerber
 George & Cornelia Gibson
 Margery Goldman
 Jeanne Granville
 Cathy Greer
 Bruce & Mary Griffiths
 Hannah Griffiths
 Mary Beth Grix
 John & Pamela Grossman
 Dr. & Mrs. Hugh D. Grove
 James & Laura Hahn
 Dorothy Haines
 Brad & Marthe Hajim
 Darlene Harmon
 Glenn & Heather Hilliard
 Joy & James Hoffman
 Graham & Catherine Hollis
 Marcia & John Holt
 Lynn Hornbrook
 Dr. Kathryn E. Howell
 Dennis Humphries
 Sandra & Julian Huzyk
 Jacqueline & John Immele
 Amanda & Keith Innes
 Anthony & Barbara Ipsaro
 Bradley & Carol James
 Susan Johnson & Tom Stewart
 Gwinavere Johnston & Donald Cannalte
 Gary Jones
 Matthew & Kimberley Jones
 Richard & Susan Jones
 Charles & Ursula Kafadar
 Louan & Stan Kamlet
 Joanne & Ronald Katz
 Joel & Janet Kaufman
 Robert & Lee Keatinge
 Jack & Lois Kennedy
 Rebecca Kenny & Jeffrey Tolbert
 Morton & Paula Kent
 Lawrence Kim & Nhung Van
 Larry King

Richard Klingenstein
 Sarah Krause & George Engdahl
 Kathy Kriner
 Edward & Elizabeth Krisor
 Charlie & Jennie Kurtz
 Mary Ann Hamilton Lamont
 Denis & Eva Lanier
 Peggy LaPlante & Joel Johnson
 R. Don & Gayle Larrance
 James & Janis Lewis
 Tracy & Jeff Lewis
 Mr. & Mrs. Thomas W. Lindblom
 Mr. & Mrs. Charles H. Lohmiller
 Mrs. Lester B. Loo
 Chester & Debra Luby
 Peter & Betsy Luce
 Evan & Evi Makovsky
 Mickey & Donna Mandel
 James & Laura Marx
 Lari Masten & Ronald Bass
 Roland & Geraldine McCoy
 Steve & Holly McDonald
 James & Patricia McElhinney
 John & Sally McLagan
 Ellen Zink McQuillan
 Theodore & Tracy Mecum
 Lee & Barbara Mendel
 Joanne Meras
 Claudia Merthan
 Mr. & Mrs. Ralph C. Miller Jr.
 Gary Mobell
 Patricia & Ralph Nagel
 Marcia Naiman
 Gary & Sally Newcomb
 M. J. Nobis-Jacobsen
 Susan & Howard Noble
 Denise Noe
 Leigh & Loretta Norgren
 Pamela Norris
 Bill & Cindy O'Connell
 Priscilla O'Neil
 Jeffrey & Maryse Osborn
 Jack & Krista Overstreet
 Jane Page
 James Palenchar & Lizabeth Lynner
 Melissa Rice Palovich
 Timothy Parsons & Nancy McMahon
 Joyce & Gary Pashel
 Daniel & Susan Paulien
 Neil & Jan Peck
 Mr. & Mrs. Perry C. Peine
 Bonnie Perkins
 Linda Anne Petrie
 Clara Phipps
 Dorothy & Edward Pierson
 Keith & Mimi Pockross
 Oliver & Mary Prescott
 Arwin Priest & Linda Bishop
 David & Marcie Prokupek
 Jane Quinette
 Susan Grant Raymond
 John Richardson
 Edward & Susan Robinson
 Michael & Barbara Roche
 Carol L. Roslund
 Romaine Rouse
 Barbara Moore Rumsey

Mr. & Mrs. William E. Russell
Richard & Sally Russo
Robert & Lydia Ruyle
Ronald & Margaret Saari
John & Vivian Sabel
Toni & Jonathan Saiber
Nina Saks & Richard Robinson
Raymond & Suzanne Satter
Bernard & Suzanne Scharf
Roger & Sage Ann Scheer
Judith & Rick Schiff
David & Ella Schleicher
Keith Schnip
Scott & Catherine Schoelzel
Robert & Nancy Schulein
Ronald & Kathy Schumacher
Richard J. Schwent III
Mr. & Mrs. David S. Sher
Warren & Susan Berger Sheridan
Moras & Erne Shubert
Nick & Sharon Siegel
Ruth Silver
Don & Barbara Simasko
Charles Sink
Thomas Siratovich
Suzanne Smith & Steven Costello
Kim & Gregg Sonnen
William Stanfill & Susan Barnes-Gelt
Ann Dillon Stanton
Terence & Linda Stevinson
Dr. & Mrs. Alan C. Stormo
John & Judith Stovall
Stephen Strachan
Albert & Elaine Strauch
Jeff & Susan Strauss
Suzanne & Michael Strear
Mr. & Mrs. Bayard K. Sweeney Jr.
William & Nancy Sweet
Joseph & Irene Szyliowicz
Jeffrey & Andrea Tarr
Lawrence & Ann Brennan Thomas
Richard & Karen Thomas
Ronald Thomas & Joan McGriff
Charles & Janet Thompson
Nancy Thompson
Jordon Todd
Benjamin & Libby Trevor
Ann Tull
Mary & Francis Turek
Rosemary Tynan
Judith & C. Vincent Vappi
Delores & Adam Vellinga
Philip & Louise Vigoda
David & Cynthia Vogels
Edward & Patricia Wahtera
Mr. & Mrs. William L. Wallace
Bobbie Walsh
Lester & Rosalind Ward
William Weeks & Heather Noonon
Susan Weinberger
Eugene & Beth Weisberg
Barbara Wetzel & Debbie Selbst
Travis & Suellen White
Eleanore B. Wilfley
Rusty & Maradith Wilkins
David James Williams
Jim & Nancy Allen Williams

Lynn Williamson
John Wilson
Tom & Elizabeth Wilson
James & Jane Wiltshire
Chester & Margaret Winter
Arnold Wolf & Barbara Keil
George & Beth Wood
Dr. Raymond P. Wood II
John & Marion Woods
Carla & E. Allen Wright
Susan Writer-Hamil & J. Lawrence Hamil
Steven & Margaret Wyman
Beau Wynja
John & Evelyn Yoder
Karen Zarlengo
Tim & Tracy Zarlengo
Carle & Rita Derjue-Zimmerman
Gail Zucker

Patron

\$250

Evan & Elizabeth Anderman
David & Martha Andrus
Dr. & Mrs. Klaus Anselm
Lee & Sheri Ann Archer
Holly Arnold Kinney
John Atencio
Harrison & Julia Augur
David Bailey
Lovedy Barbatelli
Robert & Charlotte Baron
Elaine & Richard Barrett
Thomas & Diane Barrett
Katherine Beckes
Dianne & James Behanna
Joan & Robert Bell
Richard & Anne Bell
Brian Bennett & Bev Daniels
Mr. & Mrs. John Blue
Dennis & Lynn Blum
Jennie Bond
Paul & Lisle Bradley
Seth Bradley & Anne Beck
Marjorie Brandon
Frederick & Mary Brown
Marjorie Bruce
Doris Burd
Bart & Jane Burnett
Mr. & Mrs. Cletus E. Byrne Jr.
Carol Campbell
George & Carol Canon
Ramona Chun
Dean Clemetsen
Sue Cluff
Kathryn Codo
Joy E. Coe
Donald & Frances Coen
Jo Cole
Richard Collins & Judith Reid
Timothy & Kirsten Collins
Kathryn Conover
Cami Cooper
John & Anne Dale
Eugene & Bobbi Deikman
Spencer Denison & Kara Horner
Dwight & Diane Devon
Cheryl Dornak

Dr. Chris D. Elson
John Emerson & Ann Daley
William Ferguson
Richard & Elizabeth Fieman
Marshall & Betty Freedman
Julius & Lorraine Friedrich
Valerie Gates
Dr. & Mrs. Donald H. Gilden
Roger & Jill Giller
Mark & Marsha Giordano
Barbara Glaser
Jerrold & Sandra Glick
Clarke & Katherine Godfrey
Stephen & Donna Good
Jonathan & Julia Gordon
Gabriela & Peter Gottlieb
Cecily Grant
Debra Gray
Richard & Roberta Greengard
Darrell Hamilton
Richard & Ann Hamilton
Pamela Hanes
Paul & Teresa Harbaugh
Ronald & Madeline Heil
Linda & Russell Heise
Bruce & Susan Heitler
Sanford B. Hertz
Charles & Margaret Hill
Karen & John Holtman
Steve & Elizabeth Holtze
Sarah Hower & David Camp
Joseph & Renate Hull
John Hutcherson
Janet & Gary Jacobs
Martin & Janet Jacobsen
Dr. & Mrs. Herman A. Jenkins
Richard Jessor & Jane Menken
Joy Johnson
Jerome Kashinski & Mary McBride
C. Howard & Rose Kast
Maryjo Keller
Harriet Howe Kelly
Jan Kennaugh & Chip Horne
John & Lorna Kennedy
John & Ellen Kice
Mary & Paul Kobey
Renae Kofford & Brian Larsen
Robert & Janet Kossman
Michael & Marcee Kutner
Christopher & Susan Lane
Mary Lanius
Will & Lucille Leach
David & Mary Leonard
Bernard & Jaye Lincicome
Lester & Nancy Lockspeiser
Peder Lund
Megan MacMillan
John & Susan Madden
Sarah & William Marx
John & Ann McCormac
Donald & Purnee McCourt
Michael McGoldrick
Maevie McGrath & Peyton Perry
Dr. & Mrs. Douglas McKinnon
Mr. & Mrs. H. P. McLish
James & Carolyn McNerny
Alfred Metzger & Esther Beynon

Julie Meyer
 Dr. & Mrs. Frederick M. Miller
 Mary Carroll Sinclair Morris
 Stephen & Beth Moyski
 Leonard & Constance Newton
 Elizabeth & Robert Newton
 Will & Julie Obering
 Tina & Tom Obermeier
 Alie Olsen
 Maureen O'Mara-Sanzo & Paul Sanzo
 James & Barbara Orr
 Mr. & Mrs. Arthur E. Otten Jr.
 Jonathan & Lisa Perlmutter
 Ann Perry
 John & Marietta Peters
 Stephen Peters
 Bruce Peterson
 Arie & Gladys Pilz
 Alita Pirkopf
 Angela & Anthony Pizzichini
 Linda Platt
 Priscilla Press
 Theresa Raynor
 Christine Rector
 Jeanne Reeves
 Ernestine Rice
 Patricia Richards
 Walli & Glen Richardson
 John & Lori Ritzenthaler
 Loraine Roche
 Richard Lewis Roth
 Joan Sanders
 Robert & Martha Jo Sani
 Suzan & David Schanin
 Carol Self
 Chester Shans & Trish Kennedy
 Carolyn Shaver & Steve Thurston
 Marilyn Shaw
 Wynne Shaw
 Patricia & James Shultz
 John & Anna Sie
 Kevin & Anita Smith
 Jane & Lars Soderberg
 Diane & Gerald Somers
 James & Joy Spring
 Steven Steele
 Donna Steir & Claire Steir
 Kristen & Thomas Stoever
 Dr. & Mrs. Earl W. Sutherland III
 John & Carson Taylor
 Nancy Thoennes
 John & Patricia Thomas
 Harris & Laurene Thompson
 Mr. & Mrs. William R. Thurston
 Brad & Angela Tomecek
 Dennis & Joanna Trescott
 John & Wendy Trigg
 Henry & Katherine Van Schaack
 John & Marcia Vaughney
 Jack & Marsha Walker
 Philippe & Nicole Walravens
 H. J. Wanderer
 Polly Warner & Chris Crawford
 Matt & Jackie Wasserman
 Edward & Jane Wasson
 Katherine & Keith Wegner
 Randy & Susan Weil
 Blair & Salina Whitaker

Walter & Sandra Whitman
 William & Jo Anne Wilbur
 Hugh & Nancy Williamson
 Betty Wilson
 Ann Wolff
 Larry & Elizabeth Wonnacott
 Stuart Wright
 Patricia & Paul Zecchi
 Pam Zeldin
 Linda Roberts Zinn
 Tamara & David Zorn

CORPORATE MEMBERS

Chairman's Circle

\$25,000

UMB Bank

First 100 Corporations

\$10,000

Applejack Wine & Spirits
 Compass Bank
 Bradley Feld & Amy Batchelor
 Delta Dental
 Great-West Life & Annuity Insurance Co.
 The Hamilton Companies
 KPMG
 M. A. Mortenson Company
 McMahan Company
 Morgan Stanley
 NetJets
 Newmont Mining Corporation
 Northern Trust Bank
 Petrie Parkman & Co., Inc.
 Qwest Communications
 St. Mary Land & Exploration Company
 U.S. Bank Colorado

Director's Circle

\$5,000

42/40 Architecture Inc.
 Cambiar Investors LLC
 Cherry Creek North
 Colorado State Bank & Trust
 Davis Partnership, Architects
 The McGraw-Hill Companies
 Pinnacle Assurance
 Starz Encore Group LLC

Executive Partner

\$2,000

Accelr8 Technology Corporation
 Aspen Graphics
 CH2M Hill
 Colorado Real Estate Journal
 Duke Energy Field Services, LP
 First Data Western Union Foundation
 First Western Trust Bank
 Ford Motor Company
 Forest City Stapleton, Inc.
 Fuller Towne & Country Properties
 Gourmet Fine Catering
 Grand Hyatt Denver
 J. E. Dunn Construction Company
 Kaiser Permanente

L. C. Fulenwider, Inc.
 La Posada de Santa Fe Resort & Spa
 Land Title Guarantee Company
 Lockheed Martin Space Systems Co.
 MetroMedia Technologies
 Oxford Hotel
 Westin Hotel
 Wynkoop Brewing Company

Corporate Partner

\$1,000

Christie's
 Holland & Hart LLP
 Marsh Private Client Services
 Monigle Associates Inc.
 Stifel, Nicolaus & Co.
 Thayer Media

Small Business Partner

\$500

ABC Custom Framing
 Ball Corporation
 Communication Arts Incorporated
 Robert A. Craig, DDS, MS, PC
 Credit-Suisse
 David Owen Tryba Architects
 Davis Graham & Stubbs
 Denver Agency Company
 Direct Marketing Designs, Inc.
 EPS Settlements Group, Inc.
 Jeppesen Sanderson, Inc.
 klipp
 Land, Inc.
 Lowe Enterprises Real Estate Group
 Meza Construction Company
 Newmyer Contracting, Inc.
 The Painted Bench
 Palace Construction Company, Inc.
 Plamondon Balancing
 RE Tech+, Inc.
 RNL Design
 Robert E. Sobel
 Three Stories, L.L.C.
 Tony Torres Interiors, Inc.



Frederic C. Hamilton Building. Photo © Jeff Goldberg.

treasurer's report

The museum's financial focus for the year continued to be the completion of the Frederic C. Hamilton Building. Funding for the construction and installation of the building was provided by proceeds from a \$62.5 million bond initiative, approved by City and County of Denver voters in November 1999, as well as nearly \$47 million in donor pledges and contributions raised by the museum for building enhancements.

In addition to the strong support provided by the community for the Hamilton Building, major contributions were received for exhibitions and other projects. Revenues from gifts, grants, and memberships totaled more than \$25 million and included more than \$12 million in contributions for the Hamilton Building. Also included in gifts, grants, and memberships is more than \$3 million in distributions from the museum's endowments in support of exhibitions, acquisitions, and other projects. The largest component of public support for museum operating purposes again came from the Scientific and Cultural Facilities District, which provided nearly \$6 million in unrestricted revenues.

Expenses exceeded revenues in part because certain contributions received in prior years, which were restricted for particular purposes by the donors, were expended during the current year for the Hamilton Building. Also contributing to the net expenses for the year was a planned deficit of \$2.9 million in the operating fund, which was a result of expenses incurred to outfit and staff the Hamilton Building. The museum anticipates that the majority of the planned deficit will be recouped with revenues from the expanded complex.

The museum's financial statements include assets held for its benefit by the Denver Art Museum Foundation (the Foundation), a separate, tax-exempt Colorado nonprofit corporation, governed by a separate board of directors and formed to hold, manage, invest, and administer substantially all of the museum's endowment funds. The Foundation has legal title to and controls all funds within the Foundation, subject to any donor restrictions, until such funds are distributed to the museum by resolution of the Foundation's board. The total increase in endowment funds during the year was more than \$5 million, bringing total net assets of the Foundation to more than \$98 million, including pledges outstanding of nearly \$27.5 million, at the end of the fiscal year. This increase reflects a portion of the contributions and pledges, primarily from the museum's trustees, to the highly successful endowment campaign.

The museum continues to be financially stable as a result of the tremendous support shown by the community. The Hamilton Building and the entire expanded museum complex now provide exciting new spaces for the ambitious exhibition program planned for the next few years.

J. Landis Martin
Treasurer



Frederic C. Hamilton Building. Photo © Jeff Goldberg.

DENVER ART MUSEUM SUMMARIZED FINANCIAL INFORMATION

For the year ended September 30, 2006
(in thousands)

Support & Revenue

Gifts, grants, and memberships	\$ 25,153
Public support	9,335
Program and other revenue	3,951
Admission revenue	255
Investment income (net)	807
Gift shop and restaurant operations (net)	<u>(158)</u>
Total support and revenue	<u>39,343</u>

Expenses

Program services:	
Exhibitions and net collections activity	6,971
Collections management	1,594
Education programs	1,136
Premises	6,687
New building expenses	19,390
Supporting services:	
General and administrative	2,742
Fundraising, membership, and marketing	5,307
Distribution to the Denver Art Museum Foundation	<u>1,867</u>
Total expenses	<u>45,694</u>

Net expenses over support and revenue (6,351)

Note: The change in net assets held by the Denver Art Museum Foundation was more than \$5.2 million.

These are summarized, unaudited figures. The audited financial statements of the Denver Art Museum are available at www.denverartmuseum.org or by calling 720-913-0031.



Wilson Hurley; *Anasazi Ruins, Canyon del Muerto*; 1980; oil on canvas (2005.98); Gift of Mary S. Hackstaff on behalf of Robert P. Hackstaff and Mary S. Hackstaff.

DENVER ART MUSEUM