

DENVER
ART MUSEUM

ANNUAL REPORT 2004–2005

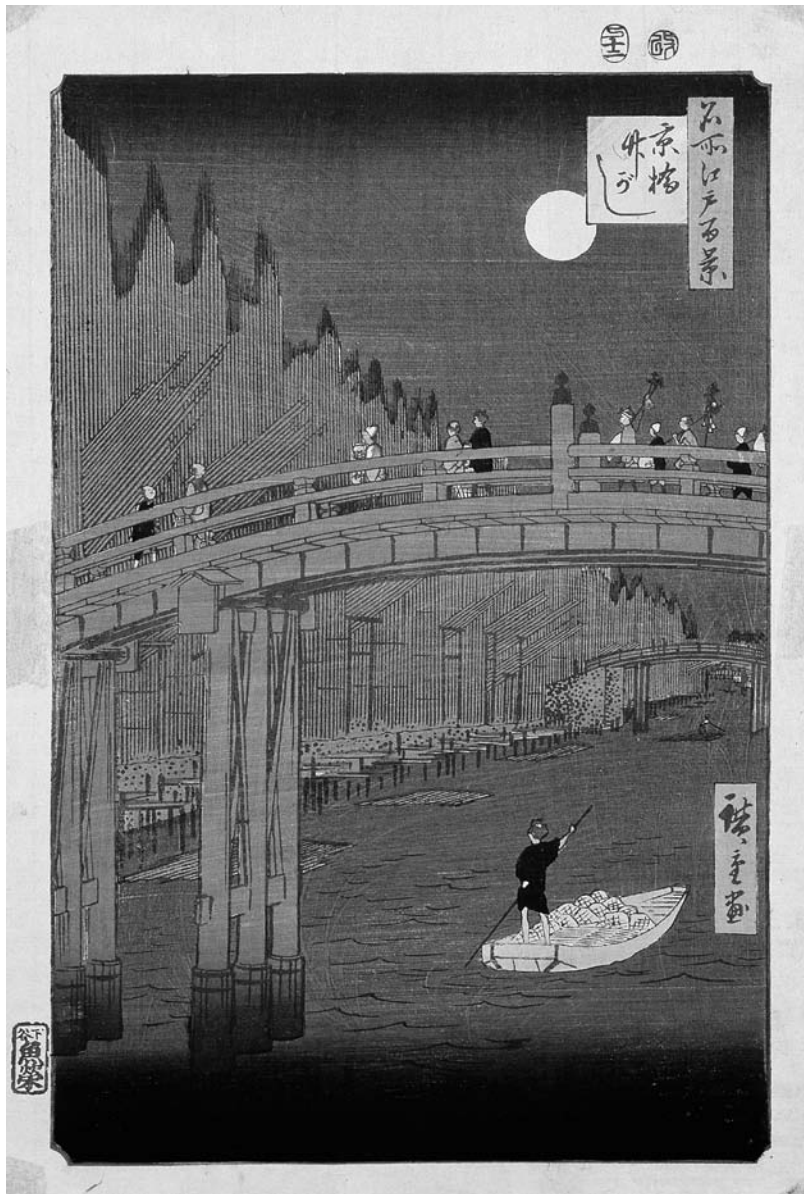

DENVER MUSEUM
ART

ANNUAL REPORT 2004-2005



Harry Fonseca (b. 1946), Maidu, *Shuffle Off to Buffalo #V*, 1983, mixed media on canvas (2005.63); Native Arts Department acquisition funds.

Contents

Board of Trustees	5
The Year in Review	6
Foundation Report	8
Exhibitions	9
Selected Acquisitions	10
Education & Public Programs	14
Support Groups	17
Volunteer Executive Board	18
The Year in Numbers	19
Staff	20
Helen Dill Society	22
Endowment & Capital Campaign	
Contributors	23
Development Report	28
Individual Contributors	28
Corporate Contributors	30
Foundation Support	30
Other Organizational Support	31
Gifts in Kind	31
Individual Members	31
Corporate Members	37
Treasurer's Report	38

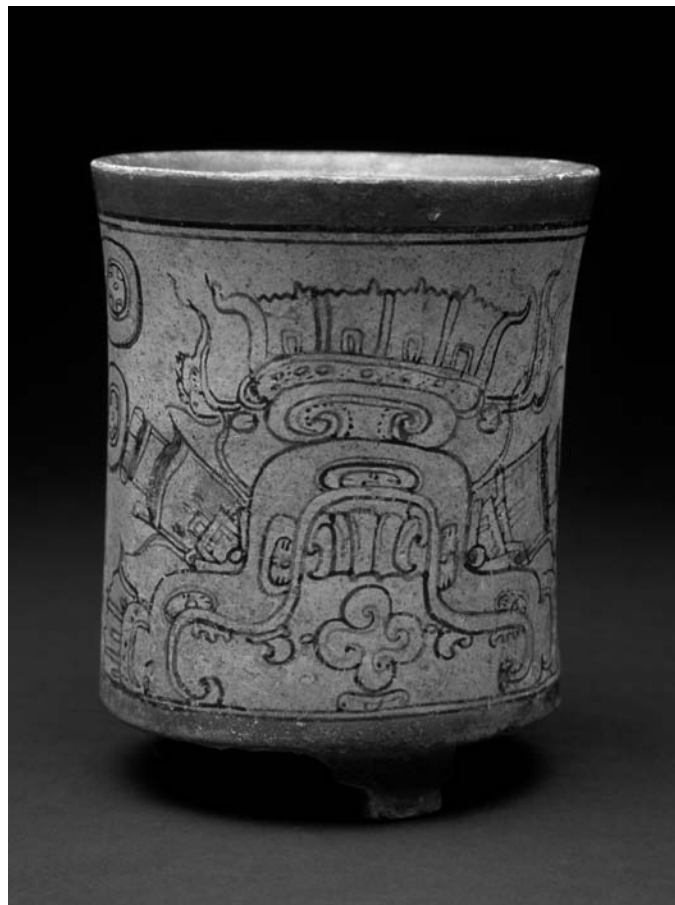

Maya, Peten, Guatemala. *Tripod Vase with Monster Maw*, A.D. 600–900, earthenware with colored slips (2004.954): Gift of Dr. M. Larry and Nancy B. Ottis.

Denver Art Museum
100 West 14th Avenue Parkway
Denver, CO 80204-2788
720.865.5000 Fax 720.913.0001
www.denverartmuseum.org

Critical funding for programs and exhibitions is provided by the citizens who support the Scientific and Cultural Facilities District.



COVER: Edward Ruscha (b. 1937). American, *Molten Polyester*, 2005, acrylic on canvas (2005.89): Collection and promised gift of Vicki and Kent Logan with additional funds from the Wesley R. Spurry bequest, Vanderversary donors (Judy and Ken Robins, Vicki and Kent Logan, Jan and Frederick R. Mayer, Tom and Noël Congdon, Polly and Mark Addison, Rutt Bridges, Suzanne Farver, Cathey and Richard Finlon, Mrs. and Mrs. W. Patrick Gramm, Heidi Hamilton, Charles and Linda Hamlin, Andrea and Bill Hankinson, A. Barry and Arlene Hirschfeld, Christopher and Lu Law, Louise Merage, Trygve and Vicki Myhren, Mimi and Eric Ruderman, Ginny Williams, Regina and Charlie Biederman, Lawrence and Carol Levin, Susan and John Madden, McGrath and Braun Fine Art, Sandy and Svein Reichborn-Kjennerud, Phyllis and Dwight Rider, Lewis and Joan Sapiro, and Sally Story) and Museum deaccession funds in honor of Dianne Vanderlip.

TITLE PAGE: Ando Hiroshige (1797–1858), *Kyobashi, Bamboo Bank*, from the series *One Hundred Views of Edo*, 1857–58, ink and color on paper (2004.414): Asian Art Association Acquisition Fund.



Alexander Phimister Proctor (1862–1950), American, *On the War Trail*, 1920, bronze (2005.11): Funds from Friends of Painting and Sculpture in honor of Lewis I. Sharp.

Board of Trustees

Chairman

Frederic C. Hamilton

Vice Chairs

Nancy Lake Benson
Charles P. Gallagher

Secretary

Robert S. Rich

Treasurer

J. Landis Martin

Jana Bartlit
Ron Cooper
Cortlandt S. Dietler
Peter H. Dominick Jr.
B. Grady Durham
Suzanne Farver
Cathey M. Finlon
Diane M. Greenlee (to 3/05)
Patrick H. Hamill (from 7/05)
Arlene Hirschfeld
James A. Holmes
Thomas W. Honig
Sarah A. Hunt
James P. Kelley
Mariner Kemper
Frederick R. Mayer
Richard D. McCormick
Wayne W. Murdy
Trygve E. Myhren
Richard C. Notebaert
Kathryn A. Paul
William B. Pauls
Thomas A. Petrie
Scott Reiman
Richard L. Robinson
Theresa E. Romero
Betsy Searle
John J. Sie
James F. Williams II
Daniel W. Yohannes

Honorary Trustees

John W. Hickenlooper
Robert L. Silber

Trustee Committees

Audit Committee
Capital Campaign Committee (ad hoc)
Collections Committee
Committee on Trustees
Development Committee
Education Committee
Executive Committee
Finance Committee
Marketing/Public Relations Committee
Technology Committee (ad hoc)



Crazy Quilt, Indiana, 1891, pieced fabrics and embroidery (2004.411); Neusteter Textile Collection: Gift of Marylyn Weir Doscher.

The Year in Review

I. THE EXPANSION

This year saw the realization of our vision for a new Denver Art Museum complex when more than 460,000 hours of work transformed the Frederic C. Hamilton Building from a steel skeleton into a titanium-clad sculpture. Construction landmarks included the completion of the striking “prow” that juts over 13th Avenue in the spring of 2005. The re-opening of 13th Avenue following an eight-month closure gave downtown commuters and pedestrians a new perspective on this breath-taking feature of the new building.

As the exterior of the Hamilton Building took on its final shape, preliminary construction of the interior spaces allowed us to visualize the incredible art experience that the new complex will offer our visitors. The installation of a significant amount of the drywall, hardwood floors, and paneled ceilings was an extremely challenging undertaking in its own right. As these nascent spaces began to mature, we enjoyed the satisfaction of seeing our years of planning and work really begin to take shape.

This year, our staff worked diligently to begin the integration of the two museum buildings into the new Denver Art Museum complex. One of the most visible changes in the North Building, made with the generous support of the Duncan family, was the addition of the Duncan Pavilion above Palettes restaurant and Schlessman Hall, both of which had to close temporarily. The Duncan Pavilion will transition visitors between the two buildings and provide a scenic overlook of downtown Denver.

The second and seventh floors of the North Building were converted temporarily from public galleries to staging space for the new galleries in the Hamilton Building. DAM staff essentially held dress rehearsals by building replicas of the Hamilton Building’s unique shapes and forms and placing actual art objects within them to evaluate everything from mounting issues to lighting to visitor flow. While additional areas of the North Building will become temporarily unavailable to visitors in 2006, we look forward to once again sharing our collections when the entire complex opens in fall 2006.

The evolution of the site was also marked this year by groundbreaking for the Museum Residences, a mixed-use development adjacent to the Hamilton Building that will undoubtedly add to the vibrancy of the urban landscape. We worked with the City of Denver to develop ambitious plans for a welcoming landscaped plaza between the museum expansion and Museum Residences. The plaza will connect the Golden Triangle neighborhood with Civic Center Park and Denver’s other important public buildings. Like the Hamilton Building, the Museum Residences and the plaza are both designed by renowned architect Daniel Libeskind.

We reached a major milestone in fundraising this year as we exceeded the \$28 million capital effort to fund enhancements in the Hamilton Building. By reaching the \$27 million mark, the museum successfully completed a \$1 million challenge grant from the Kresge Foundation. Additional fundraising will continue for enhancements to landscaping, care and growth of our art collections, and our standard-setting educational programming.

II. EXHIBITIONS

The fiscal year opened in October with *Tiwanaku: Ancestors of the Inca*, the first comprehensive international art exhibition featuring works from the civilization that dominated the Bolivian highlands near lake Titicaca from about A.D. 200 to A.D. 1000. Organized by curator Margaret Young-Sánchez and planned for more than eight years, the exhibition included remarkably well-preserved textiles, finely crafted ceramics, spectacular works of gold and silver, delicately carved wood objects, and incredibly detailed stone sculptures. Over 41,000 visitors enjoyed these works. We produced a magnificent catalogue to accompany the exhibition.

We followed *Tiwanaku* with *Kaleidoscope of Color: Amish Quilts from the Collection of Faith & Stephen Brown*. Drawn from the Browns’ remarkable collection and organized by curator Alice Zrebiec, *Amish Quilts* presented examples foreshadowing the work of modern abstract artists like Frank Stella, Mark Rothko, Josef Albers, and Victor Vasarely. This visual journey began with large-scale geometric patterns from the early 20th century and moved on to increasingly optically complex patterns. The exhibition attracted over 32,000 visitors, and the accompanying symposium drew a sell-out crowd.

We also presented a unique exhibition from our own collections that brought together wonderful objects in a new way. In *No Boundaries: Art+Fiber*, curator Alice Zrebiec chose thirteen pieces from different collections, including our textile art, Asian art, native arts, and modern and contemporary art collections. The pieces were selected to demonstrate the intersection of fine art and fiber art. Artists known primarily for their work with textiles were represented by painterly compositions or sculptural, three-dimensional objects, while painters, sculptors, and photographers found artistic expression through weaving and sewing. We were thrilled to show these fine pieces in such unusual juxtaposition.

Closing out what might be considered our year of the textile, *Blanket Statements* gave museum visitors a snapshot of a brief moment in the long history of Navajo creativity. Curators Alice Zrebiec and Nancy Blomberg chose thirteen Navajo textiles from our native arts collection, all created during the 1980s and

1990s. Ranging from abstract, eye-dazzling patterns to intricate pictorial scenes to bold geometric explosions, the designs all demonstrated how Navajo weavers reference their strong cultural heritage while also being clearly focused on the present. This installation was the first Neusteter Textile Gallery exhibition dedicated solely to the art of the Navajo weaver.

Finally, our catalogue for last year's exhibition *Painting a New World: Mexican Art & Life, 1521–1821*, edited by curator Donna Pierce, was honored as book of the year in the history category from the Colorado Center for the Book, a program of the Colorado Endowment for the Humanities.

III. THE COLLECTION

As the Hamilton Building provides us an opportunity to show more of our collection than ever before, our Collections Services Department has been busy readying hundreds of objects for their debut in the fall of 2006. Their work included conservation treatments to preserve and protect the works as well as display them to their best advantage.

We also continued to refine our selections of works that will be featured in the western, modern and contemporary, African, and Oceanic galleries in the Hamilton building. During our opening year three temporary exhibition spaces will showcase unique collections that major collectors and friends of the museum have given or loaned to us, and we devoted substantial effort this year to preparing for these exhibitions.

Although acquisitions took a back seat to preparations for the new building this year, the museum did continue development of its collection with some significant works. On the 2005 summer solstice, we celebrated the installation of *Wheel* by Native American artist HOCK E AYE VI Edgar Heap of Birds. Elders and members from both Arapaho and Cheyenne tribes participated in a unique public dedication ceremony for the sculpture, located on the 14th Avenue side of the museum's North Building. Inspired by medicine wheels, centuries-old Puebloan kivas, and ancient Zapotec standing stelae, *Wheel* is a circular sculpture 50 feet in diameter that aligns with the position of the sun at the summer solstice.

We also acquired sculptor Dan Ostermiller's remarkable *Scottish Angus Cow and Calf*, a gift of businessman Leo Hindery. It will be located on the south side of the Hamilton Building on 12th Avenue, which will be landscaped and named Hindery Family Park. The cow and calf each measure approximately three times the actual sizes of the animals, making this sculpture the largest bronze yet created by the artist. This work joins other colossal sculpture that will make the grounds of the museum complex as exciting as its interior galleries.

We celebrated one of our most significant collections of work by an individual artist this year by publishing a revised version of curator Gwen Chanzit's book *From Bauhaus to Aspen: Herbert*

Bayer and Modernist Design in America. Bayer's foresight and that of a number of individuals associated with the museum have resulted in the Herbert Bayer Collection and Archive, a repository of over 8,000 works by Bayer, generally regarded as the most influential proponent of the Bauhaus ideal of total design.

IV. PEOPLE

As the opening of the new museum complex approaches, the museum's thoughts have turned to the collections and related programs it would like to bring to the region in coming years. To that end, in July, the museum appointed Timothy J. Stranding, formerly chief curator, as deputy director of collections and programs. Stranding will focus on exhibitions and other programming for the new museum complex.

Margaret Young-Sánchez was subsequently appointed chief curator. Young-Sánchez has been with the Denver Art Museum since 1999, as head of the New World Department and also head of Collections Services since 2003. With the promotion of Young-Sánchez, curator Donna Pierce became head of the New World Department and Michele Assaf became head of Exhibitions and Collection Services.

In the summer, the museum hired Peter H. Hassrick as the new director for the Institute of Western American Art. With more than 35 years of experience in the field, Hassrick brings a depth of knowledge and perspective that further establishes the museum's position as a leader in this area and will further develop its collection into a major highlight for the region.

Sadly, the museum lost several loyal supporters during the year. Robert A. Silber was a member of our Board of Trustees from 1962–72, serving as president from 1963–71. During his eight-year presidency his dedicated leadership resulted in the construction of the North Building, as significant to the museum and to the City of Denver at that time as the new Hamilton Building is today. Charles C. Gates was a member of the DAM Foundation Board, endowed the position of Gates Foundation Curator of Painting and Sculpture, and generously supported the museum expansion project. We also mourn the passing of Walter Rosenberry III (trustee at various times 1979–2000, chairman 1981–85), Terry Touff (trustee 1954–62), and Atwill Gilman (trustee 1964–66), as well as collector and donor Al Cohen.

Lewis I. Sharp
Director

Frederic C. Hamilton
Chairman, Board of Trustees

Foundation Report

The Denver Art Museum Foundation, established in 1988, maintains and invests endowment gifts given for museum purposes. The foundation distributed \$2,100,483 to the museum for this fiscal year. The foundation now has assets with a market value of more than \$64 million. Endowments of more than \$250,000 are as follows:

Anderman Family Endowment	\$ 562,388
Nancy Lake Benson Fund	1,429,784
Boettcher Foundation Endowment	2,583,614
Congdon Family Fund	1,004,431
Adolph Coors Foundation Fund	1,263,199
Denver Art Museum General Endowment	15,339,732
Denver Art Museum Volunteer Endowment for Acquisitions	562,950
Cortlandt & Martha Dietler Fund	6,881,740
El Pomar Foundation Fund	653,968
Frohlich Conservation Endowment	265,241
Gates Foundation Endowment Fund	5,563,789
Fred & Jane Hamilton Endowment Fund	6,690,743
Armand Hammer Endowment	526,555
William Randolph Hearst Fund	683,056
Marion G. Hendrie Fund	495,854
Institute of Western American Art	305,703
William Sharpless Jackson Jr. Endowment Fund for Curator's Circle	616,937
James P. Kelley & Amie C. Knox Endowment Fund	313,032
Vance H. Kirkland Acquisition Fund	796,383
Bob & Sharon Magness Endowment Fund	3,701,198
Jan & Frederick Mayer Endowment Fund	3,131,024
Davis W. & Ellen N. Moore Endowment Fund	510,203
Qwest Foundation	745,893
Rose & King Shwayder Endowment Fund	306,293
Harry I. & Edythe Smookler Memorial Endowment Fund	545,056
Katherine N. Stanley Textiles Endowment Fund	1,460,176
Lewis Story & Mary S. Pachello Fund	644,212
Jim & Lucy Wallace Fund	638,510
Other	<u>5,811,418</u>
Total foundation investments at market value, September 30, 2005	<u>64,033,082</u>

The members of the board of directors of the foundation during the fiscal year ending September 30, 2005, were Peter H. Coors, James P. Craig, Frederic C. Hamilton, Joy S. Johnson, Richard D. McCormick, Daniel L. Ritchie, Donald L. Sturm, and Diane Gates Wallach.

Directors Emeritus were William K. Coors and Charles C. Gates.

Frederic C. Hamilton

President and Chairman, Board of Directors

In addition to the above, the foundation has been the recipient of \$34.1 million in outstanding pledges for the endowments.

Exhibitions

Significant funding for Denver Art Museum exhibitions is provided by the citizens who support the Scientific and Cultural Facilities District.

Tiwanaku: Ancestors of the Inca

October 16, 2004–January 23, 2005

Funding for this exhibition provided by the National Endowment for the Arts, Newmont Mining Corporation, the National Endowment for the Humanities, U.S. Bank, the Gay and Lesbian Fund for Colorado, the Mayer Center for Pre-Columbian and Spanish Colonial Art at the DAM, and the Lockton Companies of Colorado. Promotional support provided by Starbucks Coffee Company and AAA Colorado. Media support provided by *The Denver Post* and *5280 Magazine*.

No Boundaries: Art + Fiber

November 6, 2004–July 10, 2005

Floating Time: An Environment by Tatsuo Miyajima

February 5, 2005–Spring 2006

Made possible with support from the William Sharpless Jackson Jr. Endowment and with cooperation from the Modern and Contemporary Art Department.

Kaleidoscope of Color: Amish Quilts from the Collection of Faith and Stephen Brown

March 19–June 19, 2005

Funding provided by Holme Roberts & Owen LLP, the John G. Duncan Trust, and the Fine Arts Foundation. Media support provided by *The Denver Post* and *5280 Magazine*. Symposium sponsored by the Gerri and Al Cohen Lecture Fund.

Blanket Statements

August 13, 2005–Spring 2006



Ose Shango (Dance Wand), Yoruba, Nigeria, 1900s, wood (2005.47): Gift of Lawrence Stephen Fox and Patricia Fox.

Selected Acquisitions



Michael Graves (b. 1934), American, *Toaster*, 1999, plastic and metal, mfr. Black & Decker for Target (2004.408): Funds from DAM Uncorked.

ARCHITECTURE, DESIGN & GRAPHICS

Marcel Breuer (1902–81, b. Hungary), American, “*Long Chair*,” 1935–37, birch and maple plywood and original upholstered pad, mfr. Isokon Furniture Co. (2005.27.1–2): Purchased in honor of Arlene and A. Barry Hirschfeld with funds from 2002 Collectors’ Choice.

Hermann Gretsch (1895–1950), German, “*1382*” *Dinnerware and Coffee Service*, designed 1931, porcelain, mfr. Arzberg Porzellanfabrik (2004.145.1–3, 2004.146.1–4): Gift of Mary and Don Hoagland.

Jakob Jensen (b. 1926), Danish, “*Beocord 5000*” *Cassette Player*, 1979–80; metal, wood and plastic; mfr. Bang & Olufsen (2004.409): Gift of S. Wyatt in honor of T. and S. Nussbaum.

Finn Juhl (1912–89), Danish, *Armchair*, 1940s, wood and leather, mfr. Niels Vodder (2004.174): Gift of Mary and Don Hoagland.

Terence Main (b. 1954), American, “*Arm Chair*,” 1995, bronze (2005.34): Gift of Judy and Steven Gluckstern.

Jens Quistgaard (b. 1919), Danish, *Bowl*, about 1950, enameled cast iron, mfr. Dansk (2004.407): Funds from DAM Uncorked.

Robert Venturi (b. 1925) and Denise Scott Brown (b. 1932, Zambia); American; *Reproductions of Architectural Fragments from the Mielmonte Nikko Kirifuri Hotel and Spa, Nikko, Japan*; originally designed 1992–97, reproduced for the *USDesign 1975–2000* exhibition in 2002; ink on paper and foam core (2004.139.1–4): Funds from *USDesign 1975–2000* exhibition.

Massimo Vignelli (b. 1931), Italian, *Goblets*, 1957, glass, mfr. Venini & Co. (2004.161–162): Gift of Mary and Don Hoagland.

Bureau Mazarin, France, about 1700; bouille marquetry (tortoise-shell, ebony, engraved brass, and pewter), walnut marquetry, and gilt bronze (2005.10.1–2): Funds from Mabel Hughes Charitable Trust.

Tea Service, United States, 1886–88, silver and ivory, mfr. Gorham Company, (2004.142.1abc–2): Given in memory of Margaret Spangler Mudgett, devoted DAM docent, by her brother, Richard W. Spangler; her sons, Philip M. and William C. Mudgett; and the other descendants of Michael Spangler, Denver businessman, politician and Sheriff of Arapahoe County 1879–83, who purchased these examples in 1889.

ASIAN ART

Various artists, *525 Baskets, Carvings, Tea Ceremony Utensils, and Other Objects*, China, Korea, and Japan, 1800s–1900s, bamboo (2004.415–936): Lutz Bamboo Collection, gift of Adelle Lutz and David Byrne.

Burma

Offering Vessel and Snack Box, late 1800s–early 1900s; lacquer, wood, bamboo, silver, gold leaf, glass, and metal (2005.67–68): Gift of Sylvia Fraser-Lu.

Cambodia

Conch Shell and Stand, about 1100–1200, bronze (2004.966): Gift of Mr. and Mrs. John B. Bunker.

Shiva Linga, about 1100–1300, stone (2005.14): Department acquisition funds.

China

Liu Wei (b. 1965), *City Memories Scenes, Series 2001*, 2001, photographs (2005.33.1–10): Funds from Cathey and Richard Finlon, Asian Art Coordinating Council, and department acquisition funds.

Japan

Ando Hiroshige (1797–1858), *Kyobashi, Bamboo Bank*, from the series *One Hundred Views of Edo*, Edo period, 1857–58, ink and color on paper (2004.414): Asian Art Association Acquisition Fund.

Maehata Gaho (1936–2000), *Pair of Tea Caddies with Wind and Thunder Gods*, late Showa–early Heisei periods, late 1900s; lacquer, wood, and gold (2005.18.1ab–2ab): Gift of Maehata Shunsai.

Maehata Shunsai (b. 1964), *Tea Caddy With Cart Wheels in a River*, Heisei period, 2004; lacquer, gold, wood, and mother-of-pearl (2005.19ab): Department acquisition funds and Asian Art Association Acquisition Fund.

Korea

Kim Yikyung (b. 1935), *Two Vessels*, 2004, glazed porcelain (2005.8–9): Department acquisition funds with gratitude to Mingwon Park and the Korean Cultural Center, Los Angeles.

Vietnam

Bowl, about 1300–1500, silver (2004.965): Gift of Mr. and Mrs. John B. Bunker.

MODERN & CONTEMPORARY ART

Herbert Bayer (1900–85, b. Austria), American, *299 Works*, various dates and materials (2004.75–370): Gift of the estate of Joella Bayer.

Joan Brown (1938–90), American, *Self-Portrait with Swimming Coach Charlie Sava*, 1974, enamel on canvas (2005.20): Gift of Polly and Mark Addison.

Eberhard Havekost (b. 1967), German, *Sega-Sonntag 1, DD 00*, 2000, oil on canvas (2005.66): Funds from Vicki and Kent Logan by exchange.

Florian Maier-Aichen (b. 1973), German, *Untitled (Long Beach)*, 2004, C-print photograph (2005.31): Funds from Cathey and Richard Finlon.

Walter Niedermayr (b. 1952), Italian, *Vedretta Piana*, 2001, black and white pal DVD, edition number 3 of 6 (2005.28): Funds from Cathey and Richard Finlon and department acquisition funds.

Edward Ruscha (b. 1937), American, *Molten Polyester*, 2005, acrylic on canvas (2005.89): Collection and promised gift of Vicki and Kent Logan with additional funds from the Wesley R. Spurry bequest, Vanderversary donors (Judy and Ken Robins, Vicki and Kent Logan, Jan and Frederick R. Mayer, Tom and Noël Congdon, Polly and Mark Addison, Rutt Bridges, Suzanne Farver, Cathey and Richard Finlon, Mrs. and Mrs. W. Patrick Gramm, Heidi Hamilton, Charles and Linda Hamlin, Andrea and Bill Hankinson, A. Barry and Arlene Hirschfeld, Christopher and Lu Law, Louise Merage, Trygve and Vicki Myhren, Mimi and Eric Ruderman, Ginny Williams, Regina and Charlie Biederman, Lawrence and Carol Levin, Susan and John Madden, McGrath and Braun Fine Art, Sandy and Svein Reichborn-Kjennerud, Phyllis and Dwight Rider, Lewis and Joan Sapiro, and Sally Story) and Museum deaccession funds in honor of Dianne Vanderlip.

Edward Ruscha (b. 1937), American, *V*, 2003, three-color lithograph on German etching paper (2004.175): Gift of the artist in honor of Dianne Perry Vanderlip.

Lucas Samaras (b. 1936), American, *PhotoFlicks (iMovies) and PhotoFictions (A to Z)*, 2005, a total of 4,432 iPhoto and 60 iMovie files on Mac Mini (2005.65): Funds from Colorado Contemporary Collectors.

Rémy Zaugg (b. 1943), Swiss, *SCHMILZT DER SCHNEE WO BLEBT DAS WEISS*, 2002–03, auto laquer silkscreened on aluminum (PTL–1679): Department deaccession funds.

Ceptmir Kratky, Jan Kubicek, Alois Nozicka, Eduard Ovcacek, Ivo Precek, Viri Putta, and Vilem Reichmann; Czech; *29 Modernist photographs from the Czech Republic*, various dates and materials (2004.377–405): Gift of David and Sheryl Tippit.

NATIVE ARTS

African

Rufus Orisayomi (b. 1947), Nigerian, *Two Videos*, 2005, digital media (2005.71–72): Acquired by exchange.

Fifteen African Sculptures, various artists, 1900s, wood (2005.44–58): Gift of Lawrence Stephen Fox and Patricia Fox.

American Indian

Rick Bartow (b. 1946), Wiyot, *Why He Sings*, 2004, pastel and watercolor on paper (2005.61): Department acquisition funds.

Harry Fonseca (b. 1946), Maidu, *Coyote #1*, 1975, acrylic on canvas (2005.64): Department acquisition funds.

Harry Fonseca (b. 1946), Maidu, *Shuffle Off to Buffalo #V*, 1983, mixed media on canvas (2005.63): Department acquisition funds.

Virginia Grimm (b. 1940), Navajo, *Madelyn*, 1984, photograph (2005.16): Gift of Virginia Grimm.

G. Peter Jemison (b. 1945), Seneca, *Three Collages*, various dates and materials (2005.36, 2005.59–60): Gift of the artist (2005.36) and department acquisition funds (2005.59–60).

Jaune Quick-to-See Smith (b. 1940), Salish/Kootenai/Cree/Shoshone, *Trade Canoe for Don Quixote*, 2004, mixed media on canvas (2005.62): Department acquisition funds.

Henry Shelton, Hopi, *Two Kachina Carvings*, date not known, wood and paint (2004.374–375): Collection of the Denver Art Museum.

Five Contemporary Ceramics, various dates, artists, and materials (2005.1–4, 2005.17): Gift of Virginia Vogel Mattern.

PAINTING & SCULPTURE

Paul Manship (1886–1966), American, *Tortoise*, about 1936–39, bronze (2005.15): Funds from Otto Karl and Cile M. Bach Memorial Acquisition Endowment in honor of Dr. Bach, Mary Kent Wallace Fund, and museum memorial acquisition funds.

PRE-COLUMBIAN & SPANISH COLONIAL ART

Pre-Columbian

Maya, Peten, Guatemala, *Tripod Vase With Monster Maw*, A.D. 600–900, earthenware with colored slips (2004.954): Gift of Dr. M. Larry and Nancy B. Ottis.

Maya, Peten, Guatemala, *Bowl With Deity Face*, A.D. 600–900, earthenware with colored slips (2004.955): Gift of Dr. M. Larry and Nancy B. Ottis.

Maya, Guatemala, *Vessel With Ballgame Scene*, A.D. 600–900, earthenware with colored slips (2004.949): Gift of Dr. M. Larry and Nancy B. Ottis.

Spanish Colonial

Frank L. García (b. 1954), American, *San José (Saint Joseph with Christ Child)*, 2004, natural pigments on brain-tanned hide (2005.5): Funds from Alianza de las Artes Americanas.

Juan Martínez (b. 1944) and Rita V. Martínez (b. 1944), American, *Tin and Colcha Cross*, 2004; tin, glass, wool, and cotton (2004.943): Gift of Carl Patterson.

Maximilliano Henderson Padilla (b. 1937), American, *Santa Librada (Saint Liberata)*, 2004; wood, gesso, and paint (2005.6): Funds from Alianza de las Artes Americanas.

TEXTILE ART

Arlette Rose Gosiewski (b. 1941), American, *Wedding Reception at Batschelet Hall Preparatory Drawing*, about 1980, pencil and marker on brown paper (2004.410): Neusteter Textile Collection: Gift of the artist.

Amish Doll Quilt, Indiana, probably Topeka area, about 1940, pieced cotton and rayon (2005.26): Neusteter Textile Collection: Gift of Kathryn M. and Daniel J. McCauley III.

Crazy Quilt, Indiana, 1891, pieced fabrics and embroidery (2004.411): Neusteter Textile Collection: Gift of Marylyn Weir Doscher.

WESTERN AMERICAN ART

Terry Delapp (b. 1934), American, *Big Farm I*, 2002, acrylic on canvas (2005.7): Gift of Jan and Warren Adelson.

Peter Hurd (1904–84), American, *Portrait of Henry Stein with Background of Red Butte Ranch, Aspen*, 1964, tempera on panel (2004.93): Gift of the estate of Marjorie B. Stein.

Leon Loughridge (b. 1952), American, *San Luis Chapel*, 2004, woodblock on paper (2004.412): Gift of Carl Patterson in honor of the volunteers of 2004.

William Matthews (b. 1949), American, *The Glove Line*, 2004, watercolor on paper (2004.143): Gift of Elizabeth B. Searle.

Jay Moore (b. 1964), American, *Hazard Creek, Backlit*, 2004, oil on canvas (2004.373): Funds from Contemporary Realism Group.

Daniel Morper (b. 1944), American, *Fog*, 2000, oil on canvas (2005.30): Funds from Contemporary Realism Group.

Alexander Phimister Proctor (1862–1950), American, *Buckaroo*, 1915, bronze (2005.12): Funds from the William Sr. and Dorothy Harmsen Collection by exchange.

Alexander Phimister Proctor (1862–1950), American, *On the War Trail*, 1920, bronze (2005.11): Funds from Friends of Painting and Sculpture in honor of Lewis I. Sharp.

William Sanderson (1905–90), American, *Mountain Town*, 1956, screen print on paper (2004.960): Gift of the William Sanderson Family.

Tucker Smith (b. 1940), American, *Unnamed Lake*, 2004, oil on canvas (2005.13): Funds from Contemporary Realism Group.

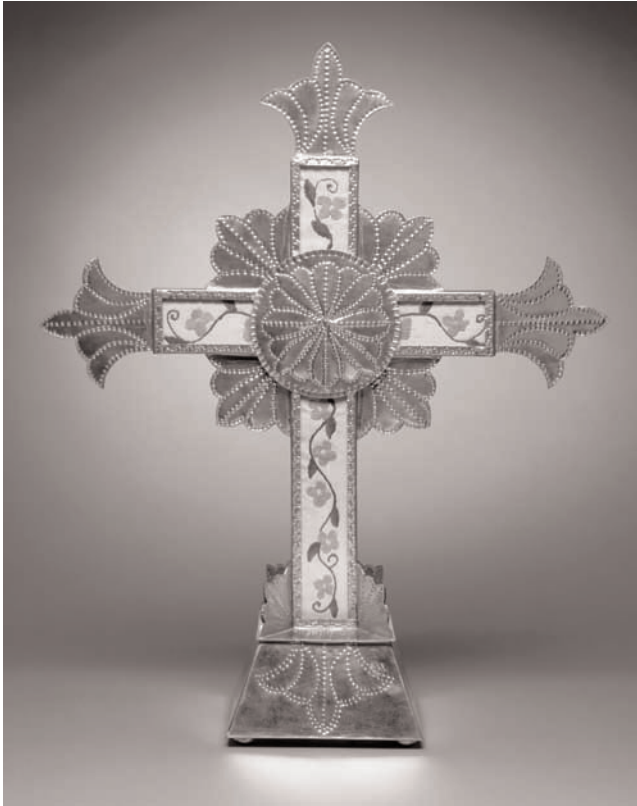

Juan Martínez (b. 1944) and Rita V. Martínez (b. 1944), American, *Tin and Colcha Cross*, 2004; tin, glass, wool, and cotton (2004.943): Gift of Carl Patterson.

Education & Public Programs

ADULT CLASSES

Adventures in Drawing (offered twice), Mark Silvers
The Art of Pastels, Chuck Ceraso
Bookmaking, Jennifer Garner
Chinese Calligraphy, Yunn Pann
Continuing Oil Painting, Jeanne Mackenzie
Diving into Watercolor (offered twice), Mark Silvers
Drawing for People Who Now Know They Can, Chuck Ceraso
Drawing for People Who Think They Can't (offered four times),
Chuck Ceraso
Drawing in the Museum, Kimberlee Sullivan
Freedom, Passion & Painting, Chuck Ceraso
More Adventures in Drawing, Mark Silvers
Oil Painting for Novices, Chuck Ceraso
Oil Painting from the Start (offered three times),
Jeanne Mackenzie
Open Studio/Artist Workshop, Chuck Ceraso
Painting the Portrait, Chuck Ceraso
Painting with Acrylics (offered twice), Joan Kresiek
Pastels, Color & Light, Chuck Ceraso
Portrait Drawing, Chuck Ceraso
Watercolor Continued, Sharon Rouse
Watercolor for Beginners (offered twice), Sharon Rouse
Wet & Wild: Diving into Watercolor II, Mark Silvers

TOURS & GALLERY PROGRAMS

Art Stops
Choice Tours
Docent tours at special events
European and American art gallery tours
Nooner Tours
Spanish language text for temporary exhibitions
Special request tours
Temporary exhibition tours in English and Spanish
White Glove Event: *Kaleidoscope of Color: Amish Quilts from the Collection of Faith and Stephen Brown* exhibition

FILM SERIES

Thomas Delapa, host
The Art of Silent Film
Monster Chiller Horror Theater

FAMILY & KIDS PROGRAMS

Free Family Activities

Family Backpacks
Gallery games
Great Games Weeks
Just for Fun Family Center
Kids Corner art projects
Rhymes and Riddles Weeks
www.wackykids.org

Summer Classes

101 Ways to Paint a Picture, Sharon Rouse
Animals of the Americas, Clara Ricciardi
The Art of Collage, Paula Romero Schmitt
Beasties, Monsters & Wild Things, Chris Anderson
Crazy about Horses, Sharon Rouse
Dragons, Waves & Clouds, Paula Romero Schmitt
Eye Is for Inspiration, Sonnet Hanson
Hold Everything! Heather Nielsen
Museum in Motion, Justine Zollo
Painting Today, Paula Romero Schmitt
Portraits in Clay, Becky Clark
The Sol of Mexico, Clara Ricciardi
Stories of the Plains, Becky Clark
Tell Me a Story, Benita Goltermann
There's Something Fishy Going On, Chris Anderson
Thinking Inside the Box, Benita Goltermann
Traveling Pouches & Marvelous Cases, Sharon Rouse
Watercolor Landscapes, Sharon Rouse
Writing on the Walls, Justine Zollo

Summer Art Camps

Adventures of White Heron Castle, Japan (offered twice),
Patterson B. Williams
Art Sampler, Cindy Migliaccio
The Empress of China & the Three Mice (offered twice),
Patterson B. Williams
Much More than Four Legs, Carla Hartman
Off the Wall, Jeanne Cahn
Painting & Printmaking, Cindy Migliaccio
Try Your Hand at Design, Carla Hartman
Watercolor, Sharon Rouse



Sign language tours
 Special exhibition and general admission through ArtReach and other outreach programs
 Tactile boards for *Kaleidoscope of Color: Amish Quilts from the Collection of Faith & Stephen Brown*
 Touchable objects for *Tiwanaku: Ancestors of the Inca*
 Touch table in pre-Columbian gallery

COMMUNITY COLLABORATIONS

In the Community

Aesthetic Institute at Denver University, presentation on school programs
 Denver Branch Library artmaking activities
 Denver Museum of Nature and Science teacher night
 Dragon Boat Festival family activities
 Latin American Research and Service Agency (LARASA) flyer distribution for Community Walk Program
 Smith Renaissance School for the Arts teacher in-service

At the Museum

5 By 5 Program collaboration with the Mayor's Office for Education and Children
 Big Brothers/Big Sisters collaborations
 Butterfly Hope Teacher Professional Development
 Colorado History Museum summer camp collaboration
 Denver Architecture Foundation collaboration
 Denver Public Schools art teachers in-service day at the museum
 Día de los Niños celebration collaboration with Cónsul General de México and Mexican Cultural Center
 Doors Open Denver, collaboration with the Denver Office of Cultural Affairs
 Ebert/Polaris Elementary School collaboration
 Fifteenth annual Friendship Powwow
 Indian Education Program, Denver Public Schools
 Institute of International Education, international visitor leadership program
 Our Lady of Guadalupe celebration
 Platt Forum Collaboration, five-week artist-in-residence with Denver Public Schools Indian education program
 Scholarship program for teachers from Ebert Elementary
 Smith Renaissance School for the Arts, Family Night
 University College, University of Denver
 University of Colorado internship course
 University of Denver VIVA Seniors Program

SCHOOL PROGRAMS

AM at the DAM (offered twice)
 Artmaking tours in English and Spanish
 Behind-the-Scenes tours
 Collaborative tours with Nuggets and Avalanche players
 Custom tours, workshops, and lectures
 Guided tours of DAM collections and special exhibitions
 Outreach to Colorado schools and teacher groups
 Self-guided visits
 Spanish language tours

TEACHER WORKSHOPS

Animals of Ancient Egypt, Patterson B. Williams & Sharon Rouse
Architecture: Block Building, Carla Hartman & Sharon Rouse
Cheyenne Visions II: Art & Culture of the Cheyenne, Heather Nielsen & Sharon Rouse
Celebrating Nature in Japanese Culture, Patterson B. Williams & Sharon Rouse
Tiwanaku: Ancestors of the Inca, Gretchen DeScioco & Sharon Rouse

AMERICANS WITH DISABILITIES ACT INITIATIVES

Access Days—exclusive visiting times for the disabled community
 Access information brochure
 Exhibitions labels in large print for *Tiwanaku: Ancestors of the Inca* and *Kaleidoscope of Color: Amish Quilts from the Collection of Faith & Stephen Brown*
 Closed-captioned videos and equipment in the galleries
 Description tours for low-vision visitors to *Tiwanaku: Ancestors of the Inca* and *Kaleidoscope of Color: Amish Quilts from the Collection of Faith & Stephen Brown*

OTHER OUTREACH & PUBLIC PROGRAMS

African American Outreach Advisory Committee

Exhibition of photographs of objects from the African and African American collections

Smith Renaissance School, January–October 2005

Tour of the Denver Art Museum expansion
March 2005

Presentation of the African gallery in the Hamilton Building
May 2005

Presentation of the new education and technology programs in the Hamilton Building in conjunction with the Latino Outreach Committee
August 2005

Art Connection

Breakfast and Tour of *Tiwanaku: Ancestors of the Inca* with curator Margaret Young-Sánchez
November 2004

Breakfast and Tour of *Kaleidoscope of Color: Amish Quilts from the Collection of Faith and Stephen Brown* with curator Alice Zrebiec and master teacher Patterson B. Williams
March 2005

Tour of the Hamilton Building
July 2005

Curator's Circle Programs

Organized by the Asian Art Department, sponsored by the Cooke Daniels Memorial Lecture Fund, Wells Fargo, and the William Sharpless Jackson Jr. Endowment.

“The Ceramics of Kim Yikyung in the Context of Korean Traditional Art,” Kim Yikyung

“Contemporary Lacquer Art and the Restoration of a Japanese Temple” and “The Beauty of Lacquer in the Japanese Tea Tradition,” Maehata Shunsai and Christy Bartlett

“Fired with Passion: Collecting Contemporary Japanese Ceramics” and “Form and Decoration in Contemporary Japanese Ceramics,” Samuel J. Lurie and Beatrice Chang

Frederick & Jan Mayer Center for Pre-Columbian & Spanish Colonial Art

Tiwanaku: Ancestors of the Inca symposium

January 14-15, 2005

“Spain and the Americas: A Study Tour in Western Spain” with curator Donna Pierce & James Gavin
May 23–June 12, 2005

Publication: *Exploring New World Imagery: Spanish Colonial Papers from the 2002 Mayer Center Symposium*, Volume I, edited by curator Donna Pierce.

Latino Outreach Committee

Opening reception of *Tiwanaku: Ancestors of the Inca* co-presented with the Consul General de Peru
October 2004

Our Lady of Guadalupe celebration
December 10, 2004–January 2, 2005

Reception for the Bolivian Ambassador at *Tiwanaku: Ancestors of the Inca* with KBNO Radio
December 2004

Tour of the Denver Art Museum Expansion
March 2005

Día de los Niños with the Cónsul General de México and the Denver Public Library
April 24, 2005

Presentation of the new education and technology programs in the Hamilton Building in conjunction with the African American Outreach Advisory Committee
August 2005

Support Groups

Alianza de las Artes Americanas

720.913.0173

Alianza was created in 1989 to support the museum's pre-Columbian, Spanish colonial, and southwestern collections. Activities include lectures, social events, and visits to museums and private collections. A newsletter published three times a year keeps members abreast of Alianza activities and new developments in the field.

Alliance for Contemporary Art

720.913.0152

The Alliance for Contemporary Art (AFCA) was founded in 1978 to promote the appreciation, enjoyment, and acquisition of contemporary art. AFCA programs include evenings with artists represented in the collection and the opportunity to meet artists, collectors, critics, and other visitors. AFCA offers lectures, seminars, a film and video series, studio tours, salons, trips to major national and international art centers, tours of private and corporate collections, and parties. Highlights of the past year included trips to Dallas/Fort Worth, New York City, Aspen, and China—AFCA's fourth trip abroad. Lectures were given by numerous artists, and AFCA's video series were titled "Women Artists" and "Modern Sculpture." AFCA members enjoyed hard-hat tours of the new Hamilton building. This year's fundraising auction, Oktober(LOVE)fiesta, successfully raised money for new acquisitions.

Asian Art Association

720.913.0043 or www.denverartmuseum.org/asianart/aaa

Founded in 1981 to support acquisition and conservation programs for the Asian Art Department, the Asian Art Association (AAA) offers symposia, exhibits, receptions, and two lecture series. AAA members get to know each other better through social events and trips throughout the country and abroad. This year, the AAA presented three evening events: "Geisha: Beyond the Painted Smile," by Andrew Maske, "Splendors of China's Forbidden City," by Chuimei Ho, and "Collecting Chinese Art: A Challenging and Rewarding Adventure," with international guests Antoine Barrère, Anthony Carter, James Godfrey, and Leon Wender. Wednesday-at-Noon lecture series programs covered a diversity of topics. AAA members took an art tour of San Francisco. The AAA supported department purchases and events throughout the year, and participated in the annual Dragon Boat Festival.

CultureHaus

720.913.0032 or www.culturehaus.com

CultureHaus (CH) is a social and educational support group of the Denver Art Museum that connects the young at heart with art. Its programs provide members with the opportunity to learn more about art and the museum in interactive social

settings. CH Collects combines small group tours of private collections with visits to art studios and galleries, CH Exhibits takes behind-the-scenes looks at exhibitions from a curator's perspective, and CH Out and About offers VIP invitations to special restaurant opening parties. Finally, the annual CH Bash is fast becoming known as the hottest fundraising party in town.

The Design Council

720.913.0046

The Design Council supports the Department of Architecture, Design & Graphics with lecture series, symposia, presentations about the collection, private previews, field trips, and other special events. The year began with a new fundraiser, Design After Dark, that included an auction and party to celebrate design in Denver and raise acquisition funds. This year's lecture series included a variety of topics. The fifth Annual Louis Comfort Tiffany Design Lecture Series and Gala Luncheon featured Christopher Woodward, Director of the Holburne Museum of Art in Bath, England. Design Council patrons toured a private Hilltop residence and spent a long weekend touring homes and buildings in Los Angeles and Palm Springs with curator R. Craig Miller.

Douglas Society

720.913.0162

Named in honor of Frederic H. Douglas, former curator of the DAM Native Arts Department and one of the first scholars to present American Indian, oceanic, and African objects as artistic achievements, the Douglas Society actively continues his efforts in education and in the ongoing development of the native arts collection. The year's programs included the annual dinner featuring performance artist Chuna McIntyre; a trip to the Jackson, Wyoming, area for a visit to two private American Indian collections; and visits to public galleries and museums. Lectures covered Pueblo textiles, contemporary native pottery, and Inuit art. Members also toured a private collection of African art.

Friends of Painting & Sculpture

720.913.0178

Friends of Painting and Sculpture (FOPAS) members have the opportunity to meet and learn from museum staff through educational and social activities, including exclusive private tours, artist studio visits, trips, lectures, and curator-guided tours of DAM exhibitions. Travel highlights for the year included a trip with assistant curator Angelica Dáneo to visit the Palm Beach International Fine Art and Antique Fair, visits to galleries and private collections, and a trip to Italy including a private tour of the Vatican. The annual Great Collections dinner was held at the Navarre Building. Additionally, FOPAS sponsored artist studio visits and lectures throughout the year.

Volunteer Executive Board

President

Kristin Lohmiller

Vice Presidents

Barbara Abrams (from 6/05)

Eve Glesne (to 6/05)

Jo Ann Schwartz

Secretary

Shirley Coren

Treasurer & Volunteer Endowment Fund

Jeanne Kearns

Nominating Chair

Ann Casey

Member-at-Large

Liz Mehrtens

Historian & Parliamentarian

Trudy Elmblad

DAM Gazette

Beth Moyski

Roster

Michael Stretchberry

Recruitment & Placement

Roberta Bhasin

Special Projects

Robin Mullen Waldmann

King Soopers Coupons

Jill Thornburg

Volunteers for Events

Ina Rifkin



The winners of the 2005 Cile Bach Awards for outstanding volunteers. Left to right, Jane Mathews, Benita Goltermann, and Jeanne Kearns.

Council Chairs

CONSERVATION

Alice Yockey (to 6/05)

Jim Patterson (from 6/05)

EDUCATION

Ann Brennan Thomas (to 6/05)

Kathleen Brand (from 6/05)

FLOWER

Alicia Schwede

Dianne Zaharias

INFORMATION & MEMBERSHIP

C. J. Prouty

MUSEUM SHOP

Ella Spradley

The Year in Numbers

October 1, 2004–September 30, 2005

234,736 Visitors

We expect **1,000,000** visitors in the opening year of the expanded complex.

25,740 Member Households

1,905 new member households joined the museum this year.

34,770 Volunteer Hours

DAM volunteers donated their time in the following areas: Conservation Council, **2,512** hours; Education Council, **10,130** hours; Flower Council, **1,500** hours; Information and Membership Council, **6,020** hours; Museum Shop Council, **5,808** hours; Staff Aides, **7,300** hours; Community Volunteers, **1,000** hours; and other volunteers, **500** hours.

75,000 Miles

Curator R. Craig Miller traveled the world working on the *EuroDesign 1985–2005* project. He visited **13** countries and had **475** meetings during his travels. The project required **15** volunteers, research on over **600** designers and manufacturers, and resulted in **30** feet of research files.

460,000 Hours

That's how many person-hours were dedicated to construction of the Hamilton Building this year. Builders installed **7,650** of **9,000** total titanium panels on the exterior of the building and added **6,300** square feet of space above Palettes restaurant through the new Duncan Pavilion. As many as **60** people at a time were dedicated to hanging drywall in the Hamilton Building to build the **2,904** linear feet of wall space designed for art installation.

2 Expansion Documentaries

1 more is on the way.

800 Paper Samurai Hats

The Asian Art Association participated in the Dragon Boat Festival and made paper hats for the kids in attendance.

56,459 Tours

37,961 students and **18,498** adults toured our exhibitions.

170 Art Stops

13,838 visitors enjoyed our hands-on Art Stop demonstrations, and **19** Art Stop interpreters worked **935** hours.

4 Teacher Workshops

Through the **254** teachers who attended these workshops, we reached over **60,000** students.

33 Studio Classes

540 participants used **2,010** tubes of paint, **780** sheets of canvas, **246** erasers, and **322** pencils.

16,399 Art Mail Subscribers

Our subscribers received **310,656** e-mails detailing up-to-the-minute information on museum events, classes, exhibitions, and expansion activities.

35,936 Art Objects Moved

The Collections Services Department tested their backs as they transported, treated, photographed, or otherwise handled priceless works of art including **1,034** new acquisitions, **363** incoming loans, and **164** outgoing loans.

72 New Products

Among the many products available in the Museum Shop are **43** books about architecture. This year the shop commissioned **40** new products featuring the Hamilton Building or Daniel Libeskind's work that will be offered when the complex opens.

1,347 Photography Shoots

Over **800** sheets and **100** rolls of film were used, and more than **2,000** digital images were processed. Approximately **185** images were sent to publications and scholars worldwide, but much of the photography was used in museum publications, including *From Bauhaus to Aspen: Herbert Bayer and Modernist Design in America* and the award-winning *Painting a New World: Mexican Art and Life, 1521–1821*.

Staff

As of September 30, 2005

Lewis Sharp, Director

MANAGEMENT COMMITTEE

Cynthia Abramson, Deputy Director
Timothy Standring, Deputy Director for
Collections & Programs

Sharon Kermiet, Director of Finance
& Operations

Victoria Aybar Sterling, Asst. Director

Michele Assaf, Director of Exhibitions
& Collections Services

Jennifer Darling, Director of
Development & Membership

Daniel Kohl, Director of Museum Design/
Director of New Building Project

Melora McDermott-Lewis, Director
of Education

Janet Meredith, Director of Marketing

Bruce Wyman, Director of
New Technology

Margaret Young-Sánchez, Chief Curator

Administrative Assistants

Laura Grant, Executive Assistant
to Director

Meg Morris-Aabakken, Administrative
Assistant to Volunteer President

Chiara Robinson, Assistant to Deputy
Director of Collections & Programs

CURATORIAL DEPARTMENTS

Margaret Young-Sánchez, Chief Curator

Architecture, Design & Graphics

R. Craig Miller, Curator

Shannon Corrigan, Curatorial Associate

Donna Kerwin, Administrative Assistant
for Design Council

Asian Art

Ronald Otsuka, Curator

Carla Stansifer, Curatorial Assistant

Film Series

Thomas Delapa, Curator

Institute of Western American Art

Peter Hassrick, Director

Joan Carpenter Troccoli, Senior Scholar

Ann Daley, Assoc. Curator

Mindy Besaw, Curatorial Associate

Modern & Contemporary Art

Dianne Perry Vanderlip, Polly & Mark
Addison Curator of Modern &
Contemporary Art

Gwen Chanzit, Curator/Herbert Bayer
Collection & Archive Curator

Hugh Grant, Adjunct Curator,
Kirkland Collection

Blake Milteer, Curatorial Assistant

Mimi Ruderman, Director, Alliance for
Contemporary Art

Native Arts

Nancy Blomberg, Curator

Pollyanna Nordstrand, Asst. Curator

Moyo Okediji, Consulting Curator for
African & Oceanic Art

Heather Ahlstrom, Curatorial Assistant

Catherine Fitzgerald, Special Project
Assistant

Painting & Sculpture

Timothy Standring, Gates Foundation

Curator of Painting & Sculpture/Berger
Collection Curator

Angelica Daneo, Asst. Curator

Chiara Robinson, Curatorial Assistant

Pre-Columbian &

Spanish Colonial Art

Margaret Young-Sánchez, Frederick & Jan
Mayer Curator of Pre-Columbian Art

Donna Pierce, Frederick & Jan Mayer

Curator of Spanish Colonial Art

Anne Tennant, Research Associate

Julie Wilson, Mayer Center

Program Coordinator

Patricia Tomlinson, Curatorial Assistant

Laura Brannen, Mayer Fellow,
Pre-Columbian Art

Textile Art

Alice Zrebiec, Consulting Curator

Library

Susan Ferrer-Vinent, Librarian

DEVELOPMENT & MEMBERSHIP

Jennifer Darling, Director

Development

Megan Cooke, Manager of
Foundation Relations

Elizabeth Houston, Manager of
Corporate Relations

Melanie Ulle, Manager of Major Gifts

Kathleen Kramer Ryan, Individual
Giving Manager

Marilyn Schmidt, Research &
Records Manager

Michelle Thibodeaux Longmire,
Development Events Manager

Kathleen Logan Murphy,
Development Associate

Membership

Ona Wigginton, Manager

Gerry Rasel, Membership Supervisor

Jacintha Knox, Membership Associate

Diane Mills, Membership Associate

EDUCATION

Melora McDermott-Lewis, Director/Master
Teacher, European & American Art

Patterson Williams, Master Teacher,
Asian Art & Textile Art

Gretchen DeSciuse, Manager of
Formal Programs/Master Teacher,
Pre-Columbian & Spanish Colonial Art

Sonnet Hanson, Master Teacher, Modern
& Contemporary Art

Heather Nielsen, Master Teacher,
Native Arts

Lisa Steffen, Master Teacher, Western
Art & Special Projects

Marie Stanley, Head of School
Programs/Adult Tour Coordinator

Donna James, Education Administrator
Sarah Baie, Informal Learning Programs
Coordinator

Marie Adams, Architecture Special
Projects Coordinator

Casey Dougherty, Formal Learning
Programs Coordinator

Clara Ricciardi, Spanish Language
Program Coordinator

Rebecca Clark, Education Assistant

Cortney Gardiner, Education Assistant

Jennifer Dibbern, Informal Programs
Assistant

Benita Goltermann, Teacher Workshop
Coordinator

EXHIBITION DESIGN

Daniel Kohl, Director

David Kennedy, Manager of Special Projects

Lehlan Murray, Senior Exhibition Designer

Christina Graham, Exhibition Designer

**EXHIBITIONS &
COLLECTIONS SERVICES**

Michele Assaf, Director
Lori Iliff, Assoc. Director
Ann Steeno, Administrative Assistant

Exhibitions

John Lupe, Exhibition Installation Specialist
Steve Osborne, Metal Fabricator
David Griesheimer, Exhibitions Assistant
Arturo Bernal, Installation Assistant

Collections Management

Angela Steinmetz, Collections Coordinator
Douglas Wagner, Assoc. Collections Coordinator
Juhl Wojahn, Installations/Collections Assistant
Charles Pietraszewski, Collections Assistant
Angela Watts, Collections Assistant

Registration

Lori Iliff, Registrar
Bridget O'Toole, Assoc. Registrar/
Database Administrator
Laura Paulick, Assoc. Registrar, Exhibitions
Christine Kirsch, Asst. Registrar
Mitchell Broadbent, Preparator
Zachary Harper, Asst. Preparator
Sarah Cucinella-McDaniels,
Registrar Assistant
Mary Jane Johnson, Registrar Assistant
Sarah Price, Registrar Assistant

Conservation

Carl Patterson, Conservator
Jessica Fletcher, Assoc. Conservator
Kristine Jeffcoat, Asst. Conservator
Paulette Reading, Asst. Conservator

**Photographic Services/Image Rights
& Reproductions**

Carole Lee Vowell, Manager
Jeff Wells, Photographer
Kevin Hester, Photographer

FINANCE & OPERATIONS

Sharon Kermiet, Director
Victoria Bennett, Administrative Assistant

Accounting

Stephanie Sibley, Manager
Karen Field, General Ledger Accountant
Lotte Lieb Dula, New Building Accountant
Lucille Vigil, Accounts Payable Clerk
Donna Mize, Payroll Clerk
Mara Song, Cash Receipts Technician

Human Resources

Judy Meadows, Administrator

Protective & Facilities Services

Anthony Fortunato, Director
Terri Cross, Asst. Director

FACILITIES

David Finch, Facility Supervisor
Gregory Bryant, Electrician
Louis Lopez, Facility Technician
Francisco Serrano, Facility Technician
Jerry Wheeler, Facility Technician
Vincent Macieyovski, Stationary Engineer
Timothy Ziebell, Mail Clerk

Custodians

Felicia Alvarez, Custodial Supervisor
Robert Legorreta
Mario Lopez
Larry Mata
Ron Robinson
Othon Sanchez
Paul Trujillo

SECURITY

Supervisors

Jay Branscome
Timothy Donaldson
Mike Somme
José Green
Jim Hewitt, Asst. Supervisor
James Nichols, Asst. Supervisor

Technician

Alan Mindell

Senior Security Officers

Ronald Ansel
Cornell Clements
Ed Cronin
Rosemary Fox
Louis Gabardi
George Maniatis
Wayne Mattingly
John Meadows

Officers

Diane Aguirre
Russell Brix
Laura Burchard
Freddie Gomez
Charlotte Green
Cary Hale
Paul Haug
Carl Koropatny
Max Kuehn
Chris Larason
Jeremy Lewis
Maria Luna
David Luzader

Patrick Welsh
Thomas Wicker

INFORMATION TECHNOLOGY

Aubrey Francois, Director of Information Technology Operations
Joe Sanchez, PC Technician
Jason Walton, Network Technician

MARKETING

Janet Meredith, Director
Libbie Gottschalk, Administrative Assistant

Public Relations

Deanna Person, Director of Public Relations & Advertising
Andrea Kalivas Fulton, Manager of Public Relations & Marketing
Kelly Hurley, Media Relations & Internal Communications Manager
Kristin Altman, Public Relations Associate
Alison Vitkus, Public Relations Coordinator
Rose Beetem, Administrative Assistant

Publications

Suzanna Moran, Director
Sarah Nuese, Asst. Manager
Lisa Levinson, Senior Editor
Hannah Pierce, Asst. Editor

GRAPHIC DESIGNERS

Sharlyne Huston
Elizabeth Larter
Amy Schell
Jena Siedler

Visitor Operations

Michael Blake, Director

EVENTS

Mary K. Dillon, Events Manager
Peter Tom, Events Coordinator
Elizabeth Gilmore, Audio-Visual Coordinator

MUSEUM SHOP

Donna Garcia, Asst. Manager
Bertram Brown, Retail Sales Associate

VISITOR SERVICES

Ann Winters, Asst. Manager
Stephanie Wood, Special Projects

Helen Dill Society

The Denver Art Museum extends sincere thanks to members of the Helen Dill Society, who have included the museum in their estate plans. Directed to the museum's endowment fund, estate

gifts help build a pool of resources for the future and ensure that visitors for generations to come will be able to enjoy the Denver Art Museum.

Members as of September 30, 2005

Polly & Mark Addison
Bj Averitt
Mariette Bell
Donald A. Bennett
Nancy Lake Benson
James L. Berggren Jr.
Toby S. & Robert A. Bowlby
Cynthia Bradley
Molly K. Singer Brooks
Bob & Lee Cameron
Carol J. Campbell
Sylvia Sosin Cohen
Tom & Noël Congdon
G. Austin Conkey
Dr. & Mrs. Stephen Dilts
Phyllis C. Dougherty
Bill & Sharon Elfenbein
G. D. Fader
Cathey & Richard Finlon
Sidney & Caleb Gates
Mrs. Charles H. Haines Jr.
Donna Bramwell Hamilton
Lorraine & Harley Higbie
Don & Mary Hoagland
Judy Johnson
Jeanne M. Kearns
Audre B. Kemper
Christopher & Lu Law
Katherine K. Lawrence
Tammy E. Leakas
David Levine
Ann Levy
Dennis D. Mateski
Jan & Frederick R. Mayer
Judith McGreevy
Richard B. Neal
Denny & Judy O'Brien
Doris E. O'Brien
Ronald Y. Otsuka
Margaret W. Page
Kate Paul
Kathleen M. Price
Dean M. Prina

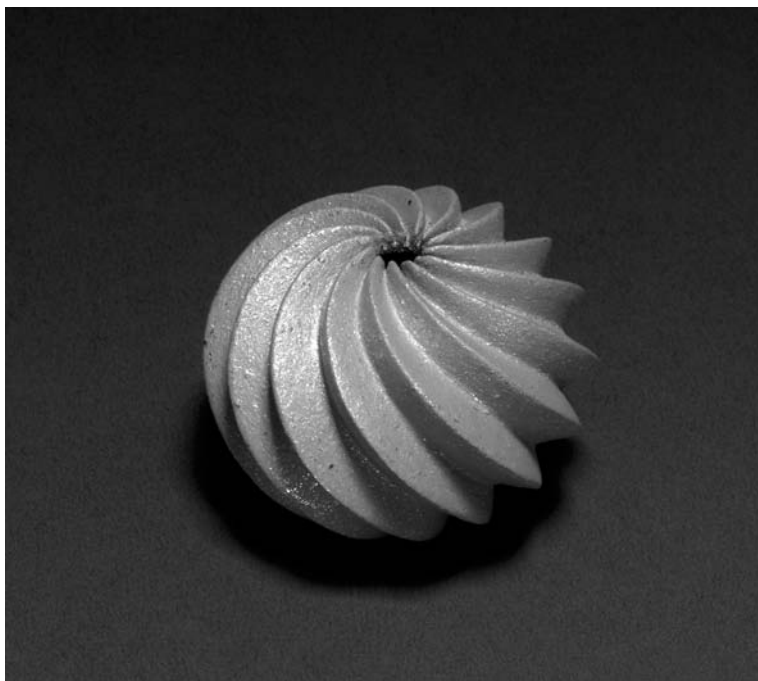

Hubert Candelario (b. 1965), San Felipe, *Jar*, 1996, clay (2005.1): Gift of Virginia Vogel Mattern.

Dr. & Mrs. W. Gerald Rainer
Robert & Myra Rich
Lewis & Joan Sapiro
Merrill Shields & M. Ray Thomasson
Leonard Shulman
Robert L. Silber
Jean & Francine Sliwka
Dave Sonnabend
Diane M. Stanbro
Michael & Eunice Stein
Dr. & Mrs. James T. Taguchi
Robert & Kay Terkhorn
Dr. & Mrs. Gary Vander Ark
Rosemarie Stewart Voorhees
Jim & Lucy Wallace
Mrs. William W. White
Alden M. Whittaker
Larry & Willajeane Wilson
Seventeen anonymous donors

Endowment & Capital Campaign Contributors

We are grateful to those who have shown their commitment to the future of the Denver Art Museum by supporting the endowment and capital campaign efforts for the Hamilton Building in

2004–2005. Thanks to their generosity, the museum will be able to offer visitors unforgettable art experiences in the Frederic C. Hamilton Building.

Contributors*

Cynthia M. Abramson	Leslie Beltrami	Carol J. Campbell
Polly & Mark Addison	Marcy & Bruce Benson	Tammy Campbell & Andrew Fisher
Linda & Richard Albert	Nancy Lake Benson	Sue Cannon
Agneta Albinsson	Harriet Berenbaum	Catherine Carilli & Charles Van Hook
Nancy Allen & James F. Williams II	Jim & Jane Berger	Shirley Carloni
Sarah E. Allen	James Berggren & Donald Bennett	Catherine Carpenter
Dorothy & Richard Allmon	Horst & Renate Bergmann	Joyce Carraway & Jerry Cooper
Stephanie Alvarez	Catherine & James Bernier	Paula Castro
Craig & Lisa Ambler	William & Paula Bernstein	James & Marilyn Cavanaugh
Joseph R. Anderies	Barbara Bertle	Merle Chambers & Hugh Grant
Elizabeth & Evan Anderman	Nona Biddison	Chun Kwong Chan
Jan D. Anderson	J. Fern Black	Richard & Gwen Chanzit
Kurt Anderson & Michele Taylor	Robert & Jean Black	Heidi A. Chesley
Lisa M. Anderson	Buck Blessing	Henry & Janet Claman
Lindsay & Doug Andrews	Nancy J. & Arthur G. Blomberg	Isabelle G. Clark
David & Martha Andrus	Stephen & Jean Bodman	Mary Ann & William Clark
Kelly Anolin	Boettcher Foundation	Barbara & Bradley Clure
Donna & Gary Antonoff	Irma Furbeck Boltman	Dale & Beverly Cochran
David & Mary Arkell	Paula & Brian Bonell	Selma & Robert Cohen
John & Lois Armstrong	Bonfils-Stanton Foundation	James & Toni Cohig
Mr. & Mrs. William D. Armstrong	William Bornhoft	Thomas & Constance Cole
Kittie K. Arnold	Libby Bortz	Deborah & Larry Collette
Michele Assaf and Joe, Dalia & Zane Saleeby	Vince & Mary Jo Boryla	Timothy & Kirsten Collins
Luanne Aulepp	Barbara S. Bosley	Compass Bank
Bj Averitt	Marianne Bowling	Sandra W. Condon
Paul S. Bach	Muriel & Edward Brainard	Tom & Noël Congdon
Shirley Baker	Greta Brandstetter & Martin McCabe	Edward & Hope Connors
Lauren Baker Sides	Thomas & Suzanne Bremer	James Cook
Robert Balas	Herbert & Ellen Brettell	Phyllis M. Coors
Dennis & Barbara Baldwin	Zach K. Brinkerhoff	Keith Corrette
Mary Jo Banbury	Angela Brown	John G. Costello & Noelle DeLage
Rosemary S. Baring	Frederick & Mary Brown	Jennifer Cottrell
Harvey & Sharon Barnard	Jackline & Bertram Brown	Polly & Philip Cox
Harvey P. Barnard	Rexford & Sharon Brown	Beth Crowder
Natalie Barnes	Thomas & Claire Brown	Frances M. Dahlberg
Paul & Sara Jane Barru	Brownstein Hyatt & Farber, PC	Jennifer & Jeff Darling
Jana & Fred Bartlit	Marjorie Bruce	Larry Darnell
Nancy Battan	Jane & James Buchanan	Marty & Joe Davis
Dr. & Mrs. Charles Baucum	Lambert & Lisa Bunker	Robert & Stasia Davison
John & Donna Baumgartner	Judith & Duncan Burdick	Horace & Jane Day
Chris & Mary Beals	Nita & Don Burkhardt	Dick & Ze Deane
Donald & Mary Lee Beauregard	Margaret & Walter Bushnell	Joyce & DeWayne Deck
Susan Behrendt	Richard & Celeste Callahan	Fred A. Deering
Richard & Anne Bell	Frances Cameron	Sheryl & Michael DeGenring

Stuart & Jane Dennison
 Denver Art Museum Education Council
 Denver Art Museum Information &
 Membership Council
 Evalynn Denzin
 Gloria Devoc
 Gloria S. Diercks
 Martha & Cortlandt Dietler
 Andrea & John Dikeou
 Edwin & Jeanne Diner
 Marian O. Dines
 Patsy Dixon
 Laurie & Andrew Dodd
 Philae & Peter H. Dominick Jr.
 The William H. Donner Foundation, Inc.
 Cathy & Kathleen Donohue
 Darby Donohue
 Marc Donsky & Mei-Chen Kuo
 Jane & Emery Dorsey
 Vivian D. Dorsey
 Mr. & Mrs. Lewis W. Douglas Jr.
 Lawrence J. Duggan
 Duke Alumni Club of Colorado
 Lotte Lieb Dula
 Louis & Nellie Mae Duman
 Raymond & Sally Duncan
 Philippe & Cynthia Dunoyer
 Mary & Justin East
 Grace Eberl
 Dianne Eddolls & Glenn Jones
 Laura Edmondson
 Mark & Marjorie Edwards
 Laura Saiber Ehrlich
 Dorothy & George Eisenlau
 Evan & Kim Ela
 William & Grace Ellsworth
 Trudy Elmlad
 Marjorie Elwood
 Betty & Sam Emmanuel
 Lee & Shirley Engbar
 Susan Erlich
 James Ertel
 Donald Estey
 Carol Fabbri
 David & Jenifer Fargnoli
 Carol & Joel Farkas
 Suzanne Farver
 Marjorie S. Feinberg
 Bradley Feld & M. Amy Batchelor
 Cherry S. Fennell
 Terry Fenner
 David & Lois S. Ferguson
 Gina Ferrari
 Richard Fieman
 Cathey & Richard Finlon
 Alexis & John Fischer
 Elizabeth Flanagan
 Mary Lou H. Flater
 Polly Flobeck
 James E. Flor
 The Flowe Foundation
 Shirley A. Francis-Goldstein
 Lorie Freeman & Robert Severson
 L. Richard & Sigrid Freese
 Freyer Investments
 Ted C. Fritschel
 Harry & Sheila Fruehauf
 Virginia E. & Robert K. Fuller
 Max & Andrea Fulton
 N. Kenneth & Helen Furlong
 Herbert & Arlene Galchinsky
 John & Pamela Gale
 Diane & Charles P. Gallagher
 William & Marilyn Gamble
 Michael Garcia
 Gates Family Foundation
 Caleb & Sidney Gates
 Norma Gerber
 Chris Gibbons
 Eve & John Glesne
 Honey & Charles Goldberg
 Bernice Goldsmith
 Burton & Lee Golub
 Marcus Goodbody
 William Gorham & Joanne McGee
 Hal Gould
 Susan & John Gowen
 Robert Graham
 Peter & Rhonda Grant
 Debra Gray
 George W. Gray Jr.
 Melvin & Zelda Greene
 Robert Greene
 Diane & Bob Greenlee
 James R. Griesemer
 Cindy & Ron Guajardo
 Stanley & Paula Gudder
 Mary Hackstaff
 Mary Hadley
 Sharon & Bob Hall
 Mr. & Mrs. Patrick H. Hamill
 Mr. & Mrs. Frederic C. Hamilton
 Heidi Hamilton
 Tom Haney
 Joshua Hanfling
 Ronald & Ann Hanscom
 Shirley Hansen
 Mary Jo Harder
 Robert & Darlene Harmon
 Anita Hartt
 Patricia & Jarrold Hauptman
 William & Jane Hays
 Martha Head
 Susan & Kennon Heard
 Sandra Hewins
 William D. & Betty Ruth Hewit
 John Hickenlooper & Helen Thorpe
 C. J. Hidalgo
 Lorraine & Harley Higbie
 Janine Higgins & Brent Carr
 Patricia Hill
 Glenn & Heather Hilliard
 Leo Hindery
 A. Barry & Arlene Hirschfeld
 Robert & Sarah Hite
 Donald & Mary Hoagland
 Diane & Robert Hochstadt
 Graham & Catherine Hollis
 Richard P. Holme
 Christine L. Honnen
 Eileen S. Honnen
 George & Ruth Hopfenbeck
 Edward L. Horsky
 Susan Hotz
 Bill & Joan Houlton
 James Howard
 Shelley Howard
 Duane & Katherin Howell
 Thayer R. Hubbard
 Mary E. Huddleston
 Paul Hughes
 Karen Hull
 Cate Humby-Hoff & Paul Hoff
 Sarah & Christopher Hunt
 Sandra & Julian Huzyk
 Walter & Georgia Imhoff
 Anthony & Barbara Ipsaro
 Janet & Gary Jacobs
 Donna James
 Julie James
 Herman & Karen Jenkins
 Sandra Jensen
 Sally & William Jessee
 Sue & Grafton Jhung
 Jerry & Barbara Johnson
 Marjorie H. Johnson
 Maxine & Ed Johnson
 Norma Johnson
 Susan L. Johnson
 R. William & Patricia Johnston
 Catherine M. Jones
 Clifford Jones
 Gary D. Jones
 Patrick & Denise Juliana
 Claire Junker-Counts & Gregory Counts

Vera Kahl
 Donald & Susan Kany
 Barbara Kaplan
 Linda Kazazian
 Stefan Kazmierski & Peggy Anderson
 Jeanne M. Kearns
 Robert & Lee Keatinge
 Carol Keller & David Clune
 John Keller
 Pete & Nancy Kelley
 John Kelly
 Nina Kelly
 Nadene Kemp
 Kemper Family Foundations
 Mariner & Megan Kemper
 Jack & Lois Kennedy
 James & Diana Kennedy
 Chris, Sharon & Mallie Kermiet
 Lyn Kerschen
 A. Bill & Joanne Kieger
 Mickie & Donald Kilker
 Mary King
 Robert A. Kinsey
 Kline Alvarado Veio, PC
 James & Sally Kneser
 Niza Knoll
 Carolee Hanssen Koehler
 Koelbel Family Foundation
 James Koepsell
 Glenn Korff
 The Kresge Foundation
 Edward & Elizabeth Krisor
 Ben & Celine Krueger
 Diana & Daniel Kubik
 Paul & Catherine Kuerbis
 Rosemarie & David Kumpe
 Dianna Kunz
 James & Katharine Kurtz
 Sally Kurtzman
 Barbara Kyvik & Lizabeth Bertschinger
 Joseph & Deanna LaCamera
 William O. & Martha S. Lamm
 Sally Lammers
 Mary Ann Lamont
 Christopher & Susan Lane
 Peggy Laplante
 Margaret Larson
 Katherine K. Lawrence
 Lucille & Will Leach
 David & Wendy Lee
 MaryAnn Lee
 Randi J. Lee
 Margaret Anne & Edward Leede
 Donna & Charles Lehman
 Edward Lehman
 David E. Lettin
 Level 3 Communications, Inc.
 Lawrence & Carol Levin
 Christine Levy
 Marvin & Beatrice Levy
 Harry Lewis
 Roberta Lewis
 Monica Liley & John Skok
 James & Helen Linger
 Lorraine & Rael Lipson
 Rhea Little
 LMG Supporting Foundation
 Mr. & Mrs. Harold R. Logan Jr.
 Vicki & Kent Logan
 Mr. & Mrs. Charles H. Lohmiller
 Lois London
 Carolyn L. Longmire
 John & Debra Lowrey
 Fred & Bonnie Luhman
 Debbi & James Lustig
 Sam & Alida Lustig
 Linda Lutz-Ryan & Peter Ryan
 M. A. Mortenson Company
 Barbara & Robert MacDermott
 Neil Mackie
 Megan MacMillan
 Loren & Margaret Mall
 J. Michael & Sandra Maloney
 Heidi Markley
 William & Barbara Marquardt
 Maby Martin
 Sharon & Lanny Martin
 Elizabeth Marvin
 Jenifer & Lance Marx
 Diana Mathias
 Jan & Frederick R. Mayer
 Peter & Lois Mayerson
 Jenny & Biff McCabe
 Robert & Mary McClellan
 Jayne & Bill McClure
 Richard & Mary Pat McCormick
 Dirk & Carol McDermott
 Melora McDermott-Lewis and Michael,
 Ben & Bronwyn Lewis
 Jeffrey & Melissa McDowell
 Thomas & Georgene McGonagle
 Maeve McGrath & Peyton Perry
 Donald & Carleen McIntyre
 Mary Alice McManus
 John & Judy Meadows
 Joanne Meras
 Dion Mercier
 Dexter Meyer
 Andrea Miller
 Louann & Myron "Micky" Miller
 Edward G. Milway
 Teri & Dale Mingilton
 Gilbert Mochel
 William & Ellie Moller
 Monfort Family Foundation
 Debbie Y. Montgomery
 Janet R. Mordecai
 Maribeth P. Morris
 Shirley & Jo-Anne Morrirt
 Jessie M. Morss
 James & Elaine Moses
 Mychelle Mowry
 Stephen & Beth Moyski
 Georgia Mucilli
 Henrietta Mueller
 Gurnee Munn III
 Jessica Munns
 Lynn & Sunny Ellen Munns
 Alicia Munoz & Matthew Jahn
 Christie G. Murata
 Diana & Wayne Murdy
 Carol A. Murphy
 Museum Residences, LLC
 Mabel Musgrave
 Martin Musick & Marie Steinbrecher
 Vicki & Trygve Myhren
 Ralph J. Nagel
 Jo Anne & Merl Needham
 Yvonne Neiman & Edward Moss
 Jackie Nelsen
 Gary & Sally Newcomb
 Robert & Judi Newman
 Newmont Mining Corporation
 Peter & Betty Ney
 Van & Julia Nichols
 Patsy R. Niederman
 Mary Jane & Mike Noakes
 Susan & Howard Noble
 Wende Nossaman
 Tanja Nuhsbaum & Stephen Blake
 Laurie Nylund & Nancy Roberts
 Denny & Judy O'Brien
 I. A. O'Shaughnessy Foundation
 Gary & Jo Ann Oakley
 George I. Ogura
 Alan & Carol-Ann Olson
 Frances Olson
 Ronald & Barbara Olson
 Caroline Onzik
 Susan & Michael Ort
 Ronald Y. Otsuka
 Otter Island Foundation
 David & Susan Palmer
 James & Sue Palmer
 Melissa Palovich

David & Joyce Pampu
 Darlene Park
 Timothy Parsons & Nancy McMahon
 Kathryn A. Paul
 Lois Paul & Barry Sharcot
 Mr. & Mrs. William B. Pauls
 Lilian & Max Peeters
 Bonnie Perkins
 Essie & Jordon Perlmutter
 Pamela & James Peros
 Debra Perry & Jeff Baldwin
 Patricia & Robert Perry
 Deanna H. Person
 Jane & Thomas Petrie
 Raymond & Catherine Petros
 Mrs. Nicholas R. Petry
 Chris Marie & Robert Petteys
 Mary A. Phillips
 Ellen V. Pinkard
 Christian & Roxie Piphoo
 Pam Pittock
 Constance Pohs
 Ann & Gary Polumbus
 Craig & June Ponzio
 Jacqueline Powell
 Adair & Eliza Prall
 The Jay Precourt Family
 Anne Prinzhorn
 Joan Prusse
 William & Anne Purnell
 Laurin & Mindy Quiat
 Fran Quinlan
 Nathan & Angela Rank
 Sam & Robyn Rasure
 James & Mary Ann Rawley
 Donna Reed
 Virginia & Scott Reiman
 C. William & Eleanor Reiquam
 Natalie Rekestad-Lynn & Scott Lynn
 Myra & Robert Rich
 Elizabeth A. Richards
 Dwight & Phyllis Rider
 Eric Ringsby
 Marnette Ritter
 John & Priscilla Rizzo
 Mr. & Mrs. C. Henry Roath
 John & Linda Roberts
 Judy & Ken Robins
 Janet C. Robinson
 Marcia & Dick Robinson
 Susan & Eddie Robinson
 Jim Roddy
 Joan K. Roe
 Curtis & Karen Rokala
 Patricia & Anthony Romeo
 Bernard & Beverly Rosen
 Molly Ross
 David & Cynthia Rothbard
 Carol Ann & Paul Rothman
 Peggy Rottner
 Romaine C. Rouse
 W. Thomas Rowland
 Jayne Ruesch
 Jean Rueschhoff
 Ronald & Margaret Saari
 Jolanthe Saks
 Clifford M. Sampier
 Deanna J. Sands
 Heather & Robert Sarfi
 Gerald & Ann Saul
 Judith & William Saul
 Donald & Elizabeth Saunders
 Marion Sazenski
 Paul & Mary Schadler
 Suzan & David Schanin
 Elena Schell
 Robert & Linda Schenkein
 Schlessman Family Foundation
 Yuki Schlittler
 Marilyn Schmidt
 Bart & Mary Schmitt
 E. Eugene & Helen Schnabel
 Lori & Robert Schuyler
 Jo Ann & Richard Schwartz
 Y. E. Scott
 Elizabeth B. Searle & Michael W. Branham
 Frank R. Serratore
 David & Karen Shander
 Elizabeth P. Shannon
 Andrea & Michael Shapiro
 Susan & Lewis Sharp
 Sally Sharpe & John King
 Marilyn Shaw
 Shea Homes
 Jack Shendleman & Tanya Paige
 Mark W. Shepard
 Juliet Sherwood
 The George L. Shields Foundation
 Carina Short
 Stephanie Shpall & Craig Moseley
 Helen Shreves
 Leonard B. Shulman
 Lisa Shultz
 Patricia & James Shultz
 Elizabeth Shwayder
 Fay Shwayder
 Anna & John Sie
 Kathy & Herman Sievering
 Alice Silver
 Don & Barbara Simasko
 Lois Simeral
 John & Louise Singleton
 George & Mary Sissel
 Mr. & Mrs. Edward Skaff
 Leonard & Amy Slosky
 Larry & Karen Sluss
 Robert & Phoebe Smedley
 Dale & Lois Smith
 Harold & Mary Ann Smith
 Ronald Smith & Jan Bernstein
 Cindy Smock
 Mr. & Mrs. C. G. Snedaker
 Diane Snyder
 Joseph & Ann Snyder
 William Spence & Susan Edelstein
 Ann Stacey
 Amy Stamp
 John & Nancy Stamper
 Ann Dillon Stanton
 Katharine H. Stapleton
 Walter & Patricia Steele
 Elissa Stein & Richard Replin
 Eric & Terri Steiner
 Nancy Steiner
 Anne & Larry Stellmon
 Eugene & Barbara Sternberg
 Connie Stewart
 Alan Stiles
 Charity Stone
 Sally Story
 Kathy Strandberg
 Albert & Elaine Strauch
 Claire Streets
 D. Michael & Marcy Stretchberry
 Michelle Sturm
 June S. Sturrock
 Steve & Candace Suechting
 Martha & Peter Suminas
 Morris & Ellen Susman
 Joyleen & Dennis Swanson
 Bayard & Anne Sweeney
 James & Donna Swenson
 Jack & Jennifer Sylman
 Robert Tagliani & Debra Tynan
 Dr. & Mrs. James T. Taguchi
 Katherine & Steven Tautz
 Walter & Sally Tejan
 Kay & Bob Terkhorn
 John & Patricia Thomas
 Lawrence Thomas & Ann Brennan Thomas
 Thompson Family Fund
 William & Joyce Thorn
 Nanette Timbel
 Gregg & Alison Tomlinson
 Amber Tootle



Florian Maier-Aichen (b. 1973), German, *Untitled (Long Beach)*, 2004, C-print photograph (2005.31): Funds from Cathey and Richard Finlon.

Todd & Laura Torgerson
 Lucile & Harry Trueblood
 Edward & Lynn Trumble
 Brian Tschumper
 Tuchman Family Foundation
 Mary Tully
 Mary & Francis Turek
 Pearl S. Turner
 Rick & Rose Turner
 Harry & Marilee Utter
 Betty Van Zandt
 Dr. & Mrs. Gary Vander Ark
 Hollie Velasquez
 Abe L. Vigil
 Mr. & Mrs. Jonathan Vinnik
 David & Cynthia Vogels
 Harvey & Roberta Volin
 Rosemarie Stewart Voorhees & Jim Voorhees
 Irwin & Carol Wagner
 Jim & Judith Hirsch Walker
 Jim & Lucy Wallace
 Dorothy Walsh & Pamela Coakley
 Edward A. Walsh
 Fred & Marianne Wamboldt

Carley J. Warren
 Kerry & Barbara Weigner
 Neil & Peggy Weiner
 Grete Weiss
 Jannette Wesley
 Elizabeth & George Wiegiers
 Linda & Sara Wiepking
 Barbara & Gregory Wilcox
 H. L. Willett
 Beverly Williams
 Carl & Lisa Williams
 Elizabeth Williams
 Meg Williams
 Roger & Janet Williams
 Lynn Williamson
 Mary & Kenneth Willis
 Diane & Kevin Wilson
 Randal & Polly Wilson
 Thomas C. Winter
 Eileen Wiseman
 Nyla Witmore
 Barry & Debbie Wolach
 Wolf Camera
 Carol Wolf

Erving & Joyce Wolf
 Jon Wolman & Deborah Lamm
 Willis Wood & Dawn Fulenwider Wood
 Kenneth & Ruth Wright
 Bruce, Barbara & Annika Wyman
 Beau Wynja
 Xcel Energy Company
 Ray & Alice Yockey
 Jennifer Younger & Dan Miller
 Curtis & Marjorie Youngsma
 Diane Zaharias
 Carol & Mark Zaitz
 Joyce Zeff
 Nancy Zellers & Stephen Shapland
 Peter & Mary Anne Zwarg
 Anonymous donors

*Due to space limitations, we are only able to list patrons who have supported the campaign effort with gifts of \$250 or more. We extend our sincere thanks to all our patrons for their generous support.

Development Report

On behalf of the Board of Trustees, the Development Committee gratefully acknowledges the generous contributions of our donors and members who supported the museum in 2004–2005. Over the year, our 25,740 members enjoyed New Member Nights, Gallery Walks around local neighborhoods, and preview events for our *Tiwanaku* and *Amish Quilts* exhibitions. Thanks to great popularity among our members, our *Expansion 101* lecture series continued to update our members on the expansion process. With over 1,500 members in attendance, Daniel Libeskind’s visit and lecture at the Convention Center was certainly a highlight for the *Expansion 101* series. Our upper-level Associate members enjoyed special benefits including tours of private homes and their impressive collections, lunches with curators, and a great trip to Washington D.C. We also launched the Young Associates membership group and kicked off special programming for that group at the Navarre.

Thanks to generous grants, sponsorships, and the success of DAM Uncorked, we enjoyed strong revenue growth this year. In total, our members contributed \$1,707,145 to support museum activities. Additionally, we received \$3,365,533 in generous donations to support operations, collections, exhibitions, education programs, and special projects.

Our donors, members, and sponsors provide the cornerstone for all our activities, from special exhibitions to educational programming for children. We look forward to thanking our supporters during the opening festivities for the Frederic C. Hamilton Building. Thank you.

Mariner Kemper **Kate Paul**
Co-Chair, Development Committee Co-Chair, Development Committee

CONTRIBUTIONS & MEMBERSHIPS

	2004–2005	2003–2004
Trustees	\$ 908,385	\$ 368,659
Associates/First 100	605,973	567,455
Individuals	1,938,337	2,835,179
Corporations	597,194	657,976
Foundations	757,765	1,043,909
Government grants	<u>265,024</u>	<u>620,080</u>
Total cash contributions and memberships	5,072,678	6,093,258
Art gifts	1,653,635	2,262,151
Endowment gifts	<u>9,959,303</u>	<u>3,255,972</u>
Total	<u>\$16,685,616</u>	<u>\$11,611,381</u>

GIVING BY PURPOSE

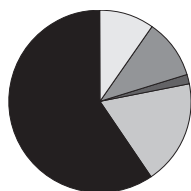

- 59.7% Endowment gifts
- 18.4% Restricted
- 10.2% Membership
- 9.9% Art gifts
- 1.7% Unrestricted

Contributors

INDIVIDUAL CONTRIBUTORS

\$10,000 or more

Mrs. William M. B. Berger
Cathey & Richard Finlon
Estate of Frances F. Hepp
A. Barry & Arlene Hirschfeld
Lena P. Holme
Vicki & Kent Logan
Jan & Frederick R. Mayer
Scott & Virginia Reiman
Wesley R. Spurry Charitable Trust
Christophe Van de Weghe
Estate of Gladys J. Wall
Estelle R. Wolf

\$5,000–\$9,999

Gary & Donna Antonoff
Nancy Lake Benson
Mr. & Mrs. Cortlandt S. Dietler
Gerald & Lorna Gray
Charles & Barbara Griffith
Jerome & Mary Kern
Aleron & Michele Larson
Robert & Julie Lewis
RaNae Magness
Kalleen & Bob Malone
Scott & Janet Martin
Louise Merage
Mrs. William D. Miller
Ralph J. Nagel
Roger & Dee Dee Parker
Jane & Thomas Petrie
Mrs. Nicholas R. Petry
Michael & Susan Rich
Steven & Julie Roitman
Kay & Bob Terkhorn
Mr. & Mrs. William H. Winn
George & Beth Wood
Paul & Patricia Zecchi
Anonymous donor

\$2,500–\$4,999

Fred & Jana Bartlit
John & Ann Chafee
Joy & Chris Dinsdale
Kevin & Leanne Duncan
Barrett & Gwen Garbarino
Patrick & Carla Grant
Joy Johnson
David & Wendy Lee
John & Mary Nice
Ronald Otsuka
Christopher Price
Timothy & Charlotte Travis
Judi & Joe Wagner
Jim & Lucy Wallace
Anonymous donors

\$1,000–\$2,499

Polly & Mark Addison
 Gregory & Deanna Austin
 Robert & Carolyn Barnett
 Donald & Mary Lee Beaugard
 Mr. & Mrs. William T. Beierwaltes
 William & Karen Brinckerhoff
 Wann Caron
 Henry & Janet Claman
 Warren & Denise Cohen
 James & Toni Cohig
 Kathy & Brad Coors
 Patricia Crown
 Charles & Lisa Duke
 Suzanne Farver
 Estate of Donald S. Graham
 Donald & Sharon Ferlic
 Peter & Georgiana Forbes
 Jo Frank
 Mr. & Mrs. Harry R. Fruehauf III
 Martha & John Gart
 Bradley & Janet Gibson
 Susan & John Gowen
 Mr. & Mrs. W. Patrick Gramm
 John & Pamela Grossman
 George & Lisa Hagerman
 Mr. & Mrs. Frederic C. Hamilton
 Ted Hamstra
 Andrea & Bill Hankinson
 Cannon & Lyndia Harvey
 William Hornby & Barbara Sudler Hornby
 Mr. & Mrs. Barton M. Johnson
 Jeff & Sandi Johnson
 James Kelley & Amie Knox
 James & Diana Kennedy
 Paul Kopper & Jackie Proett
 William & Rita Larson
 George & Judy Latuda
 Christopher & Lu Law
 John & Amy Lawton
 Lin Lee
 Natalie Rekstad-Lynn & Scott Lynn
 Suzanne & Donald MacKenzie
 Carolyn MacRossie
 John & Margaret May
 Patrick & Hilary McDonald
 Jim & Heather Mulvihill
 Susan & Howard Noble
 Denny & Judy O'Brien
 Charles G. Patterson III
 Debra Perry & Jeff Baldwin
 Ann & Kevin Reidy
 Blair & Kristin Richardson
 Marcia & Dick Robinson
 Bernard & Beverly Rosen
 David & Brenda Schrier
 Russell & Mary Stewart
 Mary Sullivan
 John & Carson Taylor
 Gary & Kerry Vickers
 William & Jenifer Vogelpohl
 James & Patterson Williams
 Mary & Kenneth Willis
 William Zinke
 Anonymous donor

\$500–\$999

Leland & Deborah Alpert
 Mr. & Mrs. Todger Anderson
 Harvey & Sharon Barnard
 Elizabeth & Joseph Blake
 Tully & Trish Bragg
 Steven & Wendy Cohen
 David & Linda Cook
 Mr. & Mrs. Lewis W. Douglas Jr.
 Mark Falcone
 Steve & Cindy Farber
 Carol & Joel Farkas
 Marshall & Betty Freedman
 Lynn Fritzlen
 Phillip & Norma Heinschel
 David & Sue Hosier
 Christopher & Sarah Hunt
 Nina Iwashko & Michael Canges
 Glenn Jones & Dianne Eddolls
 Roger Knight
 Walt & Gene Koelbel
 Douglas & Carmel Koeltzow
 Kay Landen
 Mary Lanius
 Dan & Martha Larsen
 Cynthia & Mark Laurnen
 Victor Lazzaro & Nan O'dell
 Kent & Amy Donovan Lemon
 Mr. & Mrs. Harold R. Logan Jr.
 Ronald & Jeri Loser
 Carol & Larry A. Mizel
 Thomas Morgan
 Susan & Howard Noble
 Priscilla O'Neil
 Sheryl Orr
 Marjorie Price
 Larry & Jacqueline Redell
 John & Linda Roberts
 Gerald & Ann Saul
 Tom & Valere Harris Shane
 Patricia & James Shultz
 Robert & Dale Silverberg
 Patricia Somerville
 Lawrence & Ann Brennan Thomas
 Rigomar & Joyce Thurmer
 Thomas A. Townner
 Lauren Tyson
 Gary & Phyllis Vander Ark
 Jeffrey & Kelly Weist
 Herbert & Sandra Wittow
 Carol Wolf
 Daniel & Saron Yohannes

\$250–\$499

Lyn & Jan Albertson
 Craig & Lisa Ambler
 Bj Averitt
 Tom & Denise Barnwell
 Wendy & Brad Bawmann
 Alan Becker
 Laura Braafladt & Steve Bell
 Merrell & P. J. Bergin
 Martin & Gail Berliner
 George & Ann Bermant
 Sheila Bisenius

Greta Bobson
 Janet Boone
 Jon & Anne Boris
 Donna Bates Boucher
 Patricia Bradley
 Charles & Betty Brega
 Mr. & Mrs. G. Warner Brewer
 Meghan Brown
 Thomas & Susan Carley
 Randall Carter
 Dan & Robin Catlin
 Steven Chotin
 Edward & Anne Close
 Terry & Patricia Colip
 Leslie Condo
 Linda Crosby
 Suella M. Crowley
 Robert & Lynda Dalton
 Cynthia Darling
 Jennifer & Jeff Darling
 William Davidson & Dennis Devine
 Gail Doby
 David & Catherine Dorn
 Thomas & Esther Ebnor
 Jeffrey Elliott
 Susan & Thomas Evans
 Charles & Barbara Ferguson
 David & Lois S. Ferguson
 John & Celeste Fleming
 Mary Fletcher
 Karen Forey
 Victoria Frank
 Charles & Marie Frederickson
 Mr. & Mrs. Charles P. Gallagher
 August & Kathleen Geise
 Nickie & Kevin Gosselin
 Laurie Gray
 Chris Greer
 Jacqueline & James Greiner
 Bruce & Mary Griffiths
 Heidi Hamilton
 Mark & Cathleen Hancock
 Holly Harrison
 Carl & Carla Hartman
 Kimberly Hauser
 Roland Hawthorne
 Anne & Jim Hillary
 John & Beverly Howell
 Robert Hughes
 Carol & Charles Jansch
 Joe & Patty Jenkins
 R. Edgar & Judith Johnson
 Colman & Marcia Kahn
 Jerome Kashinski & Mary McBride
 Carolyn & William Kemp
 Larry King
 Roger & Suzanne Kinney
 Kurt & Cynthia Kittleson
 John Kjos & Barbara Barnhart
 Donald & Mary Lou Kortz
 William O. & Martha S. Lamm
 William & Rita Larson
 Gordon & Janet Lewis
 Parker & Caroline Lofgren
 Jeffrey Sporkin & Tina Lovelace
 Susan B. Mammel

Stephen & Courtney Marsters
Donald & Purnee McCourt
Anne McFarland
Thomas & Geogene McGonagle
Hudson & Diana Mead
Elizabeth Mehrrens
David & Laura Merage
Nilli Merchant
Niamh Mesch
Bernice Mills
Carol L. Moore
Gretchen & Jeff Moser
Carl & Patricia Neisser
Bill & Cindy O'Connell
Patrick & Tam O'Neill
Tom & Shirley Pearce
Ann Perry
Annzo Phelps
Ann & Gary Polumbus
Michael & Lisa Romanowski
John K. Ronnberg
Kevin & Michelle Roth
Richard & Sally Russo
Roselyn Saunders
Jim & Carol Schmidt
Susan & Jeremy Shamos
Betty Shaw
Trish Shepard
Elizabeth Y. Shwayder
Norman & Chris Smith
Douglas & Jean Smooke
Jane & Lars Soderberg
Kay Southall-Haller
Andrea & Les Sowitch
John & Nancy Stamper
Don Bailey & Leslie Stanford
John & Judith Stovall
Lynne & James Sullivan
Mark & Kimberlee Sullivan
Louis & Kate Szablya
Todd & Laura Torgerson
Terry Touff
John & Wendy Trigg
Kathy & Tom Tyree
K. C. & Kristina Veio
Cally & Jack Vickers
Howard & Sylvia Welsh
Sharon Wilkinson
Jill A. Wiltse & H. Kirk Brown III
Ann Wolff
Glen Wood
Mary Pat Woodard
Suzanne Woodard
James & Marion Woodward
Barry & Lou Anne Wyatt
Jane B. Yant
Curtis & Marjorie Youngsma
Christine Zelt
Steve Zlogar
Anonymous donor

CORPORATE CONTRIBUTORS

\$10,000 or more

Brownstein Hyatt & Farber, PC
Citigroup Foundation
First Data Western Union Foundation
Forest City Stapleton, Inc.
Holme Roberts & Owen
JPMorganChase Bank
Murray Motor Imports
Newmont Mining Corporation
UMB Bank
Wildenstein & Co., Inc.

\$5,000–\$9,999

Delta Dental Plan of Colorado
Duncan Oil, Inc.
First Western Trust Bank
James Graham & Sons Inc.
The Hearst Corporation
Holland & Hart, LLP
Liberty Media Corporation
Mackenzie House, LLC
Palace Construction Company, Inc.
Snell & Wilmer, LLP
U. S. Bank Colorado
Wagner Equipment Co.
Wells Fargo Bank

\$1,000–\$4,999

Applejack Wine & Spirits
Atkinson Construction
Cherokee Denver, LLC
Faegre & Benson
Forest Oil Corporation
IBM Corporation
Jeppesen Sanderson, Inc.
Lockton Companies of Colorado, Inc.
The Madison Group, Inc.
MBH Enterprises, Inc.
PCL Construction Enterprises, Inc.
United HealthCare of Colorado

\$500–\$999

Avaya Communication
Hoffmiller, Ltd.
Kaplan Inc.
Marlborough Gallery
M. A. Mortenson Company
Neiman Marcus
Siegel-Robert, Inc.

\$250–\$499

Amgen Foundation
Charles Schwab Corporation Foundation
ExxonMobil Foundation
Key Foundation
May Department Stores Co. Foundation
Merrill Lynch & Co. Foundation
Microsoft Corporation
Northern Trust Bank
Sun Microsystems Foundation

FOUNDATION SUPPORT

\$10,000 or more

Florence R. & Ralph L. Burgess Trust
Chambers Family Fund
Sam F. & Freda R. Davis Charitable Trust
Gay and Lesbian Fund for Colorado
The Frederic C. Hamilton Family Foundation
William Randolph Hearst Foundation
Mabel Y. Hughes Charitable Trust
JFM Foundation
The Henry Luce Foundation, Inc.
Kim Magness Family Foundation
Frederick R. Mayer Family Denver Art
Museum Fund
Robert R. McCormick Tribune Foundation
Petrie Family Foundation, Inc.
Reiman Foundation Incorporated
The Reitman Foundation
The Anna and John J. Sie Foundation
Anonymous donor

\$5,000–\$9,999

Harmes C. Fishback Foundation Trust
Peter H. & E. Lucille Gaass Kuyper Foundation.
Audrey Love Charitable Foundation
Gary Magness Family Foundation
Schramm Foundation
WJD Foundation

\$2,500–\$4,999

Hunt Family Foundation
Violet Machal Revocable Trust
The Trygve & Victoria Myhren Foundation
Jack A. Vickers Foundation

\$1,000–\$2,499

James & Alvina Bartos Balog Foundation
Frederick G. Fish Foundation
Diane & Charles Gallagher Family Fund
Hilliard Family Fund
Rose Community Foundation
Schlessman Family Foundation, Inc.
Genevieve D. Searle Fund
Taylor Family Fund

\$500–\$999

Brega Family Foundation
Caulkins Family Foundation
Norman Hirschfield Foundation
John D. and Catherine T.
MacArthur Foundation
Reuler Lewin Foundation Inc.

\$250–\$499

Anna Kaminsky Charitable Trust
J. Leonard & Myra B. Levy Family Fund
Newman Family Foundation

OTHER ORGANIZATIONAL SUPPORT

\$10,000 or more

National Endowment for the Humanities

\$2,500–\$4,999

Consulate General of the Netherlands
Korean Cultural Service

\$500–\$999

Asian Art Coordinating Council
Colorado State University

\$250–\$499

American Wine Society
Frye Art Museum

GIFTS IN KIND

Dr. Charles Ahrens
Thomas & Carol Amy
Mr. & Mrs. Applehaus
Applejack Wine & Spirits
Arconas
Artemide
John Atencio
Beaudette Designs
Boyd & Dreith Textiles & Furnishings, LLC
Rutt Bridges Art Collection
Brown Palace Hotel
Wann Caron
Chipotle
Christie's
Cónsul General de México
Consul General de Peru
Cornzappoppin
Ann Cunningham
Deloitte Consulting LLP & DualDraw
Denver Health Radiology Department
The Denver Post
Design Within Reach
Dry Creek Gold Leaf
Tony Esquerra
5280 Magazine
FIJI Water
Fulcrum Publishing
Susan Colpitt Gallagher
Henry & Carol Goldstein
Gourmet Fine Catering
The Integer Group
Interface Corp.
KBNO Radio
Cristl Kober
Jack Kunin
Michael Mosher
NetJets
Pear Commercial Interiors
Reed Photo-Imaging
Elizabeth Y. Shwayder
Small Vineyards
Starbucks
Westin Tabor Center

Members

INDIVIDUAL MEMBERS

First 100 Members

\$5,000

Polly & Mark Addison
Mr. & Mrs. Todger Anderson
Liz & Bill Armstrong
Michael & Joyce Barish
Fred & Jana Bartlit
Mr. & Mrs. William T. Beierwaltes
Marcy & Bruce Benson
Rutt Bridges
Janice & Jim Campbell
John & Ann Chafee
Hugh Grant & Merle Chambers
Tom & Noël Congdon
Ron & Beth Cooper
Phyllis M. Coors
James & Susan Duncan
Suzanne Farver
Cathey & Richard Finlon
Sidney & Caleb Gates
Dorothy Strear Goodstein
Mr. & Mrs. Frederic C. Hamilton
Charles & Linda Hamlin
Andrea & Bill Hankinson
Lorraine & Harley Higbie
A. Barry & Arlene Hirschfeld
Grafton & Sue Jhung
Helen E. Kriebel
Bill & Alma Kurtz
Lanny & Sharon Martin
Jan & Frederick R. Mayer
Richard & Mary Pat McCormick
Caroline Morgan
Robert & Judi Newman
John & Mary Nice
Alan & Carol-Ann Olson
Mrs. Nicholas R. Petry
Craig & June Ponzio
Scott & Virginia Reiman
Myra & Robert Rich
Joan & Lewis Sapiro
Lee & Dolores Schlessman
Wagner & Annalee Schorr
Susan & Jeremy Shamos
Mrs. Robert W. Smedley
Kay & Bob Terkhorn
Nancy Ticken
Cally & Jack Vickers
Judi & Joe Wagner
Jim & Lucy Wallace
Wieggers Family Foundation
Joyce Zeff
Anonymous donor

Associates of the Denver Art Museum

ASSOCIATE/\$2,000

SENIOR ASSOCIATE/\$1,500

YOUNG ASSOCIATE/\$1,000

Mrs. William T. Ahlborg
Catherine H. Anderson
Gary & Donna Antonoff
Hartman Axley

Michael & Priscilla Baldwin
George & Pamela Beardsley
William & Phyllis F. Beattie
Nancy Lake Benson
James Berggren Jr. & Donald Bennett
George & Ann Bermant
Roberta & Kumar Bhasin
Mrs. W. T. "Dusty" Biddle
Regina & Charles Biederman
Julie & Mike Bock
Donna Bates Boucher
Bill & Do Bredar
Mr. & Mrs. W. Joris Brinkerhoff
Zach Brinkerhoff Jr.
Jeanette & Joseph Broz
Alvin & Florence Burnett
Alan Canter & Anne Mills Canter
Lelia Carroll
Ellie Caulkins
George & Christina Caulkins
Howard & Beulah Cherne
Doug & Jocelyn Childs
Linda Chowdry
Dr. & Mrs. Henry C. Cleveland
Sheila Cleworth
Mrs. Al Cohen
Sylvia Sosin Cohen
Kathy & Brad Coors
Marty & Joe Davis
Mary Ann Davis
Robert & Stasia Davison
Jane S. Day
Dick & Ze Deane
Maxine Denning
Don Detampel
Mr. & Mrs. Cortlandt S. Dietler
Joy & Chris Dinsdale
Christopher Dobbins
Philae & Peter H. Dominick
Darby Donohue
Mr. & Mrs. Lewis W. Douglas Jr.
Charles & Lisa Duke
Raymond & Sally Duncan
Grace Eberl
Walter & Jaynn Emery
Ed & Lee Everding
Dr. & Mrs. Constantine J. Falliers
Robert & Donna Faraci
Terry & Linda Fenner
David & Lois S. Ferguson
Barbara Fey
Alexis & John Fischer
Mary Lou Flater
John & Celeste Fleming
Alan & Katie Fox
Doug Fugate
Mr. & Mrs. Charles P. Gallagher
Alan & Sally Gass
Peggy Goldman
Lynda Goldstein
Susan & John Gowen
Robert Graham
Peter & Rhondda Grant
Alice Griffith
Barbara Grogan
George & Lisa Hagerman
Shultz & Jane Hartgrove



Tucker Smith (b. 1940), American, *Unnamed Lake*, 2004, oil on canvas (2005.13): Funds from Contemporary Realism Group.

James & Barbara Hartley
 William D. & Betty Ruth Hewit
 Joy R. Hilliard
 R. Glenn & Heather Hilliard
 Eileen S. Honnen
 Christopher & Sarah Hunt
 Mr. & Mrs. C. Howard Johnson
 Hilary & Lucia Johnson
 Stan & Joyce Kamprath
 James Kelley & Amie Knox
 Mrs. Earl Kipp
 Susan & Richard Kirk
 Elizabeth Kirkpatrick
 ZeZe Kreidle
 James & Katharine Kurtz
 William O. & Martha S. Lamm
 William & Rita Larson
 Mary Lester
 Barbara S. Levin
 Lawrence & Carol Levin
 Ann Levy
 Harry Lewis Jr.
 Roberta Lewis
 Paul & Carol Lingenfelter
 Mr. & Mrs. Harold R. Logan Jr.
 Andy & von Long
 Lee & Joanne Lyon
 James & Bette MacDonald
 Mr. & Mrs. Claude M. Maer Jr.
 Austin & Anne Marquis
 Elizabeth Mehrtens
 Christopher Meza & Brian Jacobson
 Mrs. William D. Miller
 Carol Moore

Wayne & Diana Murdy
 Victoria & Trygve Myhren
 Will & Shirley Nicholson
 Gary & Jo Ann Oakley
 Stephen & Christine Owen
 Thomas & Laurene Owen
 Mr. & Mrs. Richard E. Pate III
 Kathryn Paul
 Kennard P. Perry
 Chris Marie & Robert Petteys
 Mr. & Mrs. Bernard Polak
 Kathleen M. Price
 Walter & Nijole Rasmussen
 Martha Records & Richard Rainaldi
 Ann & Kevin Reidy
 Roger & Margaret Reisher
 Natalie Rekstad-Lynn & Scott Lynn
 Mr. & Mrs. Monroe Rifkin
 Marilyn Riley
 Mr. & Mrs. C. Henry Roath
 Kim & Rob Roberts
 Sue Anschutz Rodgers
 Margaret Rosenberry
 Ellen Scott
 Lewis & Susan Sharp
 George & Carole Shaw
 Robert Silber & Sonia Barnes
 Mr. & Mrs. William Sinclair
 Joanne Singer
 John & Nancy Stamper
 Harry Sterling & Vicki Aybar-Sterling
 Nicole Stone
 Sally Story
 Margot Thomson

Terry Touff
 Robert & Joan Troccoli
 Edward & Lynn Trumble
 Jane Trumble
 Nancy & Tim Tyler
 K. C. & Kristina Veio
 Jon & Lindsay Vinnik
 Rosemarie & James Voorhees
 Alice Dodge Wallace
 John & Dorothy Walter
 Helen Watrous
 Barbara Welles
 H. L. Willett
 Carl & Lisa Williams
 Herbert & Sandra Wittow
 Estelle R. Wolf
 J. Louis & Ruth York

Benefactor

\$1,000

Dr. & Mrs. Richard B. Abrams
 Gregory & Deanna Austin
 Robert Balas
 Harvey & Sharon Barnard
 Mr. & Mrs. Richard L. Benes
 Bee Boeltz
 Charles & Betty Brega
 Glen & Mary Burbridge
 Mr. & Mrs. Brown W. Cannon Jr.
 Sue Cannon
 Catherine Carilli & Charles Van Hook
 Ann Casey
 Monty Cleworth
 Dennis & Pamela Clifford

James & Toni Cohig
Robert & Elaine Collins
Donald & Patricia Cook
Chris Cooper
Jeff & Michelle Dahlberg
Maud B. Duke
R. Kent Erickson & Barbara Krichbaum
Kevin Faherty
Samuel & Joyce Freeman
John & Jeannie Fuller
Cynthia Garnier & Kenneth Hisamoto
Josephine & Donald Garrett
Carolyn Grant & Robert Krenz
Patricia Hill
Mary Hobart-McCotter
Jacqueline & Robert Kavanagh
James & Diana Kennedy
Walt & Gene Koelbel
Holly & Richard Kylberg
John & Amy Lawton
Barbara McKay
David & Laura Merage
Louann & Myron Miller
Gene & Dee Milstein
Richard & Margaret Notebaert
Richard & Virginia Olson
John & Mary Osborn
Gordon & Pamela Parker
William & Verna Pauls
Mr. & Mrs. Jordon H. Perlmutter
Jane & Thomas Petrie
Nikki & John Ramsey
Svein & Sandra Reichborn-Kjennerud
Mary Reisher & Barry Berlin
Daniel Ritchie
Barton & Mary Schmitt
Betsy Searle & Mike Branham
Edward & Karen Skaff
Michael & Eunice Stein
Mr. & Mrs. Leonard Strear
Mr. & Mrs. Michael Touff
Robert T. Wall
Lewis & Jill Wilks
George & Arla Zimmerman

Supporting

\$500

Velma Andrews
Mr. & Mrs. Richard L. Angstadt
Paul & Sara Jane Barru
Candace Jane Beatty & Matthew Howard
Ellen Beller
Leonard & Nancy Bernstein
Michael Blake & Paul Bonacci
S. Gilbert Blount
Howard & Carol Boigon
Bjorn & Katherine Borgen
Robert & Rhonda Boswell
John Burr
Jean Ann Butler
Mrs. B. L. Carey
Mark & Margaret Carson
Floyd & K. K. Ciruli
Henry & Janet Claman
Edward & Anne Close
Steven & Wendy Cohen
William & Roberta Cook

Elizabeth Cooper
Paul Diede
Linda Dill
James Donaldson & Ellen Anderman
Michael Dowling
Harold & Peggy Epand
Donald Estey
Hubert & Luella Farbes
M. Joan Farver
Michael & Debbie Feiner
Annthlen & Keith Finger
Ellen Fitzgerald
Marti Foster
David & Nancy Fowler
Lorie Freeman & Robert Severson
L. Richard & Sigrid Freese
Lester & Joan Garrison
B. J. & Grace George
George & Cornelia Gibson
Margery Goldman
Mary Beth Grix
Dr. & Mrs. Hugh D. Grove
Dorothy Haines
Lauren Handler
Robert & Darlene Harmon
Leeon E. Hayden
Richard E. Hoffman
Marcia & John Holt
Lynn Hornbrook
Michael & Betsy Huseby
Anthony & Barbara Ipsaro
Eleanor Isbill
Marguerite Johnson & Eugene Lang
Gary D. Jones
Matthew & Kimberley Jones
Joel & Janet Kaufman
Jack & Lois Kennedy
Morton & Paula Kent
Richard Klingenstein
Edward & Elizabeth Krisor
Christopher & Lu Law
James & Janis Lewis
Mrs. Lester B. Loo
Peter & Betsy Luce
Robert Marshall
Roland & Geraldine McCoy
Steve & Holly McDonald
Mr. & Mrs. Ralph C. Miller Jr.
Robert & Marty Montgomery
Jeff Nading
Patricia Nagel
Marcia Naiman
Peter Nelson
Susan & Howard Noble
Leigh & Loretta Norgren
Pamela Norris
Denny & Judy O'Brien
Nancy Olson
Priscilla O'Neil
Jane Page
Timothy Parsons & Nancy McMahon
Bonnie Perkins
Linda Petrie
David Price
Arwin Priest & Linda Bishop
John & Rosemary Priestor
Jane Quinette

John Richardson
Romaine Rouse
William & Jane Russell
Mr. & Mrs. Anthony Savageau
Roger & Sage Ann Scheer
Warren & Susan Berger Sheridan
Elizabeth Shwayder
Fay Shwayder
Charles Sink
George & Mary Sissel
Ann Dillon Stanton
Stephen Strachan
Albert & Elaine Strauch
Jeff & Susan Strauss
Mr. & Mrs. Bayard K. Sweeney Jr.
Richard & Kathy Talbott
Lawrence & Ann Brennan Thomas
Ronald Thomas & Joan McGriff
Nancy Thompson
Lauren Tyson
Arthur & George Ann Victor
Fred & Roxanne Vierra
William T. & Anna D. Wall
Mr. & Mrs. William L. Wallace
Charles Wells
Deborah Wicks
Eleanore Wilfley
David James Williams
Jim & Nancy Allen Williams
John Wilson
Tom & Elizabeth Wilson
Carol Wolf
George & Beth Wood
Jane B. Yant

Patron

\$250

Norman & Margaret Aarestad
Fredrick & Alice Abrams
Barbara A. Allen
Craig & Lisa Ambler
Ralph & Beth Ancil
Evan & Elizabeth Anderman
Stephen & Eileen Andersen
Charlie Anderson
David & Nanon Anderson
David & Martha Andrus
Dr. & Mrs. Klaus Anselm
Susan Anttonen
Lee & Sheri Ann Archer
John & Lois Armstrong
John Atencio
Harrison & Julia Augur
David & Susan Bailey
Brian & E. Ann Baldwin
Dennis & Barbara Baldwin
Robert & Charlotte Baron
Elaine & Richard Barrett
Thomas & Diane Barrett
Emmy Baum
Richard & Marcia Baum
Michael Beatty & Kathleen Murphy Beatty
Alan Becker
Irene Becker
Jerry & Deanna Becker
David & Deborah Beckman
Mr. & Mrs. Alfred J. Bedard Jr.

Dianne & James Behanna
 Joan & Robert Bell
 Richard & Anne Bell
 James & Laura Berchert
 Harriet Berenbaum
 Joseph & Penny Berenbaum
 Erland & Lois Bergen
 James & Viki Bergquist
 Doris Biester
 Sheila Bisenius
 Mary Bissell
 Merida & Robert Blackwell
 Elizabeth & Joseph Blake
 John & Alexandra Blue
 Myra Bookman-Colby & Raggio Colby
 Ned & Kathryn Borgstrom
 Paul & Lisle Bradley
 Dr. Edward & Muriel Brainard
 Marjorie Brandon
 Arlo & Jette Braun
 Beverly Breakstone
 B. Lawrence & Joan Brennan
 Marion Brewer & Thomas Clark
 Mr. & Mrs. G. Warner Brewer
 James & Jane Brill
 Sarah Brooks
 Dorris Brown
 Jackline & Bertram Brown
 Thomas & Claire Brown
 William Brown & Jean Pryor
 Marjorie Bruce
 Ed Buckingham
 Catherine Buckner-Hobbs
 John & Emma Bunker
 Lambert & Lisa Bunker
 Doris Burd
 Don & Nita Burkhardt
 Bart & Jane Burnett
 Margaret & Walter Bushnell
 Erna Butler
 Mr. & Mrs. Cletus E. Byrne Jr.
 Frances Cameron
 Carol Campbell
 Dorothy & Richard Campbell
 George & Carol Canon
 Randall Carter
 Martha & Richard Caschette
 Dan & Robin Catlin
 Ramona Chun
 Ingrid Cinocco
 David Clarke & James Horn
 Mack & Sara Clayton
 Dean Clemetsen
 Conrad Clippert & Anne Sherwood
 Sue Cluff
 Kathryn Codo
 John & Joy Coe
 Donald & Frances Coen
 Jerry & Carolyn Cogan
 Richard & Lesli Cohan
 Harvey & Judith Cohen
 Selma & Robert Cohen
 Peter Cohn
 Jo Cole
 Thomas & Constance Cole
 Richard Collins & Judith Reid
 Timothy & Kirsten Collins
 Mr. & Mrs. William B. Collister
 Leo & JeDeane Cone
 Timothy & Elsie Connors
 Frederic Conover & Jacquelyn Wonder
 Kathryn Conover
 S. Robert & Georgianna Contiguglia
 David & Linda Cook
 Billy & Beth Cooper
 Cami Cooper
 Theodore & Michele Cooper
 Frances Corsello
 Teresa & John Crane
 Thomas & Lucy Creighton
 Constance Crocker
 Margaret Cunningham
 Annastasia & Paul Cyr
 John & Anne Dale
 Frank & Ilse Daniel
 Richard & Cynthia Daniels
 Cynthia Darling
 Raymond & Margaret Deacon
 Virginia H. Dean
 Barbara Deeter
 Eugene & Bobbi Deikman
 Nancy & Arthur Delaney
 Angie & Steve DeLeo
 Kevin & Michelle Dempsey
 Spencer Denison & Kara Campitelli
 Joseph Depelheuer
 Carle & Rita Derjue-Zimmerman
 Dwight & Diane Devon
 George & Yonnie Dikeou
 Laurie & Andrew Dodd
 Robert & Barbara Donham
 Cheryl Dornak
 Brian Dreith & Wendy Boyd
 Vincent Duncan
 Joel Ehrlich & Priscilla Press
 Carl & Nancy Eklund
 Sandy Elliott & John Wright
 Trudy Elmsblad
 John Emerson & Ann Daley
 Britta Erickson & Richard Turner
 Douglas & Lynne Erion
 Paul & Rebecca Erlendson
 Harry & Kay Fair
 Mary Faison
 George & Carolyn Fancher
 Michael Fangman
 Virginia Farber
 Mika & Tom Farer
 Ardyce & Stanley Felix
 Gregory Felzien
 William Ferguson
 Kathleen & J. D. Finley
 Jean & Bob Fischer
 Catherine Flowers
 Barbara Foncannon
 Greta & Gordon Forbes
 Thomas & Amy Fortner
 Barbara Foster
 John & Jane Foster
 Mark & Nancy Foster
 Carol Francis-Rinehart & Richard Rinehart
 James Frank
 M. Allan Frank & Margot Gilbert Frank
 Marshall & Betty Freedman
 Gary & J. D. Freese
 Julius & Lorraine Friedrich
 Robert & Virginia Fuller
 K. C. & Kelly Gallagher
 Dr. & Mrs. R. H. Garstang
 Valerie Gates
 Barry & Pamela Gatz
 Louis & Marian Gelfand
 Chris Genry
 Barbara Gerber
 Miles Gersh
 Anne Gibson
 Dr. & Mrs. Donald H. Gilden
 Terri Gillatt
 Roger & Jill Giller
 Mark & Marsha Giordano
 Barbara Glaser
 Terry Glaze
 Jerrold & Sandra Glick
 Clarke & Katherine Godfrey
 Sidney Goldfarb
 Stephen & Donna Good
 Jonathan & Julia Gordon
 Cecily Grant
 Gertrude Grant
 Newell & Judith Grant
 Debra Gray
 Richard & Roberta Greengard
 Cathy Greer
 Bruce & Mary Griffiths
 Hannah Griffiths
 Virginia Guthrie & Rick Gaydosik
 James & Laura Hahn
 Darrell Hamilton
 Richard & Ann Hamilton
 Pamela Hanes
 Linda Hanselman & Brit Probst
 Paul & Teresa Harbaugh
 Ellen Harris
 Charles Hauber
 John & Carolee Hayes
 Judy Hazen
 Ronald & Madeline Heil
 Linda & Russell Heise
 Bruce & Susan Heitler
 Mr. & Mrs. Richard L. Hentzell
 Cathey Herren
 Sanford B. Hertz
 Charles & Margaret Hill
 Harold Hill
 Harriet Hill & Harlan Juengling
 Robert & Laura Hill
 Roscoe Hill & Sheila Wright
 Hollie Hirst
 Ronald & Sheila Hoff
 Pete & Suzanne Hoffman
 Kirsten Hohmann & Amiel Goldberg
 Roger Hollander
 Graham & Catherine Hollis
 Kendall H. Holm
 Karen & John Holtman
 Denise Horton
 William & Joan Houlton
 James Howard
 Kathryn Howell
 Kathy & John Howell
 Sarah Hower & David Camp

Lynne Hufnagel
 Joseph & Renate Hull
 Dennis Humphries
 John Hutcherson
 Marijane Hutchison
 Sandra & Julian Huzyk
 Walter & Georgia Imhoff
 Alex & Kathryn Ioannides
 William S. Jackson Jr.
 Janet & Gary Jacobs
 Martin & Janet Jacobsen
 Bradley & Carol James
 Mr. & Mrs. Joseph C. Jaudon
 Dr. & Mrs. Herman A. Jenkins
 Terry & Carolyn Jennings
 Richard Jessor & Jane Menken
 Jerry & Barbara Johnson
 Joy Johnson
 Norma Johnson
 Gwinavere Johnston & Donald Cannalte
 Richard & Susan Jones
 Howard & Lisa Jordan
 Judith Joseph & Michael Smith
 Mary & Chris Junda
 Jerome Kashinski & Mary McBride
 C. Howard & Rose Kast
 Joanne & Ronald Katz
 Robert & Lee Keatinge
 Jeff Kellogg & Tamara Fischer
 Harriet Kelly
 Frank & Polly Kemp
 Jan Kennaugh & Chip Horne
 Michael & Deborah Kennedy
 John & Ellen Kice
 Barbara Killmore
 Lawrence Kim & Nhung Van
 Larry King
 Sharon King
 Holly A. Kinney
 Mary Kinsey
 Patrick Kipper & Nancy Schmachtenberger
 Ronald & Sharon Klusman
 Walker Knight Jr. & Judson McDonald Jr.
 Mary & Paul Kobey
 Douglas & Carmel Koeltzow
 Ranae Kofford & Brian Larsen
 M. J. Kogan
 Robert & Janet Kossman
 Sarah Krause & George Engdahl
 Michael & Marcee Kutner
 Kay Landen
 Christopher & Susan Lane
 Denis & Eva Lanier
 Mary Lanius
 Peggy Laplante
 R. Don & Gayle Larrance
 Kila Lau
 Will & Lucille Leach
 David & Nancy Lee
 Vickie Lenny
 David & Mary Leonard
 Hannelore Lichtenfels
 Diane Gamel Lighthall
 Bernard & Jaye Lincicome
 Tom & Alice Lindblom
 Robert Lindig & Carolyn Fineran
 Jim & Patience Linfield



Paul Manship (1886–1966), American, *Tortoise*, about 1936–39, bronze (2005.15): Funds from Otto Karl and Cile M. Bach Memorial Acquisition Endowment in honor of Dr. Bach, Mary Kent Wallace Fund, and museum memorial acquisition funds.

Nancy Livingston
 Lester & Nancy Lockspeiser
 Charles & Kristin Lohmiller
 Michael Lowe
 Adam Lowenstein
 Marvin Lubeck
 Esther Luben & Ralph Herms
 Chester & Debra Luby
 Peder Lund
 Janet MacKenzie
 Suzanne & Donald MacKenzie
 John & Susan Madden
 Evan & Evi Makovsky
 Loren & Margaret Mall
 Dorothy & Arthur Malman
 J. Michael & Sandra Maloney
 Katherine & Donald Marshall
 Mr. & Mrs. Peregrin Marshall
 Scott & Janet Martin
 James & Laura Marx
 Sarah & William Marx
 Lari Masten
 John & Ann McCormac
 James & Carole McCotter
 Donald & Purnee McCourt
 James & Patricia McElhinney
 Michael McGoldrick
 Maeve McGrath & Peyton Perry
 Jim McKeever & Alfredo Garcia-Lucio
 Dr. & Mrs. Douglas McKinnon
 Douglas & Patricia McKinnon
 John & Sally McLagan
 Mr. & Mrs. H. P. McLish
 James & Carolyn McNerny
 Theodore & Tracy Mecum
 Mary Mefford
 Robyn Meinhardt

Claudia Merthan
 Alfred Metzger & Esther Beynon
 Julie Meyer
 Dan Miller & Jennifer Younger
 Dr. & Mrs. Frederick M. Miller
 Brian & Mary Minturn
 Gary Mobell
 Irene & Donald Morgan
 Julie Mork
 Madeleine Morrison & Charles Bellock
 Susan Mostow
 Stephen & Beth Moyski
 Rockne & Kathleen Mullens
 Jeanine & Thomas Murphy
 William & Adelaide Murray
 Ralph J. Nagel
 Richard Neistat
 Carolyn Nelson
 Hans & Margaret Neville
 Gary & Sally Newcomb
 Elizabeth & Robert Newton
 Leonard & Constance Newton
 Alan & Colleen Nies
 M. J. Nobis-Jacobsen
 Tamarra Noiro
 Will & Julie Obering
 Tina & Tom Obermeier
 Ronald & Anne Ochsner
 Colleen O'Connor & Matt McElhiney
 John & Jo Ogden
 John & Barbara Olmstead
 Alie Olsen
 Maureen O'Mara-Sanzo & Paul Sanzo
 James & Barbara Orr
 Mr. & Mrs. Arthur E. Otten Jr.
 James Palenchar & Lizabeth Lynner
 Paul Parker

D. Monte & Patricia Pascoe
Daniel & Susan Paulien
Neil & Jan Peck
Mr. & Mrs. Perry C. Peine
Jonathan & Lisa Perlmutter
Leonard & Alice Perlmutter
Ann Perry
Gerald & Margaret Peters
John & Marietta Peters
Stephen Peters
Bruce Peterson
Daniel & Mary Peterson
Clara Phipps
Muriel Stokes Phipps
Edward & Dorothy Pierson
Arie & Gladys Pilz
Alita Pirkopf
Angela & Anthony Pizzichini
Frederic & Constance Platt
Linda Platt
Sam & Zondra Pluss
Keith & Mimi Pockross
Adam & Anne Poe
Oliver & Mary Prescott
Anne Prinzhorn
David & Marcie Prokupek
Joan Prusse
Timothy & Carol Ramsey
Christine Rector
Gregory Reed & Julie Cramer
Roger & Jeanne Reeves
Karen Reidy
Robert & Nell Renfro
Ernestine Rice
Patricia Richards
Walli & Glen Richardson
Cynthia Riddle & Brittany Jordahl
Steven & Joan Ringel
John & Lori Ritzenhaler
John & Linda Roberts
Neil & Lee Roberts
Betty Robertson
Edward & Susan Robinson
Henry Robinson
Nina Saks & Richard Robinson
Edward Robran
Loraine Roche
Chris & Jeanne Root
Mr. & Mrs. David E. Rosenson
Carol Roslund
Richard Roth
Herbert & Doris Rothenberg
R. Alan & Stephanie Rudy
Richard & Sally Russo
Nicholas & Nancy Rutgers
Robert & Lydia Ruyle
Robert & Frances Rye
John & Vivian Sabel
Jolanthe Saks
Caroline & Michel Salbaing
Steven & Barbara Sande
Joan Sanders
Richard & Joanne Sanders
Robert & Martha Jo Sani
Raymond & Suzanne Satter
Tom Scannell & Lois Kershner
Suzan & David Schanin

Bernard & Suzanne Scharf
Stephen & Susan Schell
Judith & Rick Schiff
Lisa Schilling & Robert Dellavalle
David & Ella Schleicher
Dave Schmitz
Scott & Catherine Schoelzel
William & Deborah Schorger
Robert & Nancy Schulein
James & Diann Schuler
Steven Schumacher
Jeffrey Schutz
Richard J. Schwent III
Clark & Elberta Scott
Andrea Seebaum & Steven Deutsch
Carol Self
Chester Shans & Trish Kennedy
Carolyn Shaver & Steve Thurston
Marilyn Shaw
Wynne Shaw
Joe & Diana Shepard
David & Litamae Sher
Moras & Erne Shubert
Leonard Shulman
Patricia & James Shultz
Nick & Sharon Siegel
Robert Simpson & Dan Williams
Thomas Siratovich
Kevin & Anita Smith
Morgan & Julia Smith
Sheila Smith
Sheldon & Lucy Smith
Steven Smith
Suzanne Smith & Steven Costello
Jane & Lars Soderberg
Joseph & Joyce Solomon
Diane & Gerald Somers
Patricia Somerville
Kim & Gregg Sonnen
Ira Spanierman
Patrick Spieles & Carol McMurry
James Spring
William Stanfill & Susan Barnes-Gelt
A. Terry & Suzanne Staples
Elissa Stein & Richard Replin
Donna Steir & Claire Steir
Paul & Tina Stewart
William Stewart
Kristen & Thomas Stoever
Alan & Martha Stormo
John & Judith Stovall
Suzanne & Michael Strear
Terry & Melissa Stuart
Marilyn & Richard Stull
Stephen Sumner
Dr. & Mrs. Earl W. Sutherland III
Jeanne Fiske Swanson
William & Nancy Sweet
Lori Szczukowski & Lee Newman
Joseph & Irene Szyliowicz
Erik & Frances Taylor
John & Carson Taylor
Nancy Thoennes
John & Patricia Thomas
Richard & Karen Thomas
Charles & Janet Thompson
Rigomar & Joyce Thurmer

Mr. & Mrs. William R. Thurston
Jordan Todd
Charles & Jean Townsend
Jay & Marissa Tracey
Dennis & Joanna Trescott
John & Wendy Trigg
Terry Truman
Ann Tull
Rosemary Tynan
John & Jeanne Van Voorhis
Gary & Phyllis Vander Ark
Judith & C. Vincent Vappi
John & Marcia Vaughney
Celeste Vega
Delores Vellinga
Louise Vigoda
Sandra Vinnik
Steven & Stacey Visentin
David & Cynthia Vogels
Paul & Normie Voilleque
Brian Volkman
Edward & Patricia Wahtera
Jack & Marsha Walker
Philippe & Nicole Walravens
Bobbie Walsh
H. J. Wanderer
Lester & Rosalind Ward
Polly Warner & Chris Crawford
Charles & Emma Warren
Edward & Jane Wasson
Richard & Jean Watt
Anne Weckbaugh
William Weeks & Heather Noonan
Katherine & Keith Wegner
Randy & Susan Weil
Eugene & Beth Weisberg
Barbara A. Wetzel
Blair & Salina Whitaker
Edward & Nancy White
Travis & Suellen White
Walter & Sandra Whitman
William & Jo Anne Wilbur
Rusty & Maradith Wilkins
Mary Ellen & Thomas Williams
Hugh & Nancy Williamson
Lynn Williamson
Betty Wilson
Mary & Charles Wilson
Sheridan & Laury Wolfe
Ann Wolff
Larry & Elizabeth Wonnacott
Glen Wood
Dr. Raymond P. Wood II
Willis Wood & Dawn Fulenwider Wood
Carla & E. Allen Wright
L. Anthony Wright
Stuart Wright
David Yeakley
Charles Yeiser
John & J. Evelyn Yoder
Karen Zarlengo
Tim & Tracy Zarlengo
Paul & Patricia Zecchi
Pam Zeldin
Linda Roberts Zinn
Tamara & David Zorn

CORPORATE MEMBERS

First 100 Corporations

\$10,000

Applejack Wine & Spirits
Compass Bank
Delta Dental Plan of Colorado
Duncan Oil, Inc.
Bradley Feld & M. Amy Batchelor
Great-West Life & Annuity Insurance Co.
The Hamilton Companies
KPMG
Lockton Companies of Colorado, Inc.
McMahon Company
Morgan Stanley
M. A. Mortenson Company
NetJets
Newmont Mining Corporation
Northern Trust Bank
Petrie Parkman & Company
Riverfront Park Community Foundation
St. Mary Land & Exploration Company
UMB Bank
U. S. Bank Colorado

Director's Club

\$5,000

Cambiar Investors LLC
Cherry Creek North
Davis Partnership, Architects
The Gates Corporation
The McGraw-Hill Companies
PCL Construction Enterprises, Inc.
PricewaterhouseCoopers LLP
Starz Encore Group LLC

Corporate Partner

\$2,500

Christie's
Duke Energy Field Services, LP
Gary-Williams Energy Corporation
Holland & Hart, LLP
Land Title Guarantee Company
Monigle Associates Inc.
Pinnacol Assurance
Thayer Media

Executive Partner

\$1,000

Accel8 Technology Corporation
Aspen Graphics
Ball Corporation
CH2M Hill
J. E. Dunn Construction Company
First Data Western Union Foundation
First Western Trust Bank
Ford Motor Company
Forest City Stapleton, Inc.
L. C. Fulenwider, Inc.
Fuller Towne & Country Properties
Honnen Equipment Company
Kaiser Permanente
La Posada de Santa Fe Resort & Spa
MetroMedia Technologies
Wynkoop Brewing Company

Business Partner

\$500

Communication Arts Incorporated
Grand Hyatt Denver
Palace Construction Company, Inc.
RE Tech+, Inc.
RNL Design
Sage Hospitality Resources

Business Member

\$250

ABC Books & Posters
Robert A. Craig, DDS, MS, PC
Denver Agency Company
Direct Marketing Designs, Inc.
EPS Settlements Group, Inc.
Jeppesen Sanderson, Inc.
klipp
McGlamery Structural Group
Newmyer Contracting, Inc.
The Painted Bench
Plamondon Balancing Company
Robert E. Sobel
Three Stories, LLC
Tony Torres Interiors, Inc.



Maehata Shunsai (b. 1964), *Tea caddy with cart wheels in a river*, Heisei period, 2004, lacquer, gold, wood, and mother-of-pearl (2005.19ab): Asian Art Department acquisition funds and Asian Art Association Acquisition Fund.

Treasurer's Report

During fiscal year 2005 the museum continued to plan for the opening of the Hamilton Building, which is scheduled to open in late 2006 and therefore continues to be a major focus of financial activity within the museum. Construction and installation is being funded with proceeds from a \$62.5 million bond initiative, approved by City and County of Denver voters in November 1999, as well as over \$29 million in donor pledges and contributions raised by the museum for building enhancements.

The museum ended the fiscal year in a financially strong position. As well as providing significant support for the Hamilton Building project, the community also made major contributions for ongoing programs and projects. Revenues from gifts, grants, and memberships totaled more than \$12 million and included nearly \$5.7 million in contributions for the Hamilton Building. Also included in gifts, grants, and memberships is over \$2.1 million in distributions from the museum's endowments in support of exhibitions, acquisitions, and other projects. The largest component of public support for museum operating purposes again came from the Scientific and Cultural Facilities District, which provided over \$5.7 million in unrestricted revenues.

Expenses exceeded revenues because certain restricted contributions received in prior years were expended during the current year for the Hamilton Building, exhibitions, and other projects. In addition, the museum recorded a noncash provision for depreciation of \$1.4 million. Museum policies require a balanced budget to ensure that revenues completely fund expenses.

The museum's financial statements include assets held for its benefit by the Denver Art Museum Foundation (the Foundation), a separate, tax-exempt Colorado nonprofit corporation, governed by a separate board of directors and formed to hold, manage, invest, and administer substantially all of the museum's endowment funds. The Foundation has legal title to and controls all funds within the Foundation, subject to any donor restrictions, until such funds are distributed to the museum by resolution of the Foundation's board. The total increase in endowment funds during the year was nearly \$7.6 million, bringing total net assets of the Foundation to over \$93 million, including pledges outstanding of \$34,138,376, at the end of the fiscal year. This increase reflects a portion of the contributions and pledges, primarily from the museum's trustees, to the highly successful endowment campaign.

The museum has engaged in extensive planning and budgeting for the next three years in order to meet the unique challenges of this period. The strong support that the community has shown for the museum over the past several decades will be embodied in the exciting new complex to open during 2006.

J. Landis Martin
Treasurer

DENVER ART MUSEUM SUMMARIZED FINANCIAL INFORMATION

For the year ended September 30, 2005
(in thousands)

Support & Revenue

Gifts, grants, and memberships	\$12,020
Public support	8,109
Program and other revenue	1,360
Admission revenue	777
Investment income (net)	637
Gift shop and restaurant operations (net)	<u>69</u>
Total support and revenue	<u>22,972</u>

Expenses

Program services:	
Exhibitions and net collections activity	5,110
Collections management	1,427
Education programs	1,083
Premises	4,583
New building expenses	8,874
Supporting services:	
General and administrative	2,119
Fundraising, membership, and marketing	<u>2,884</u>
Total expenses	<u>26,080</u>
Net expenses over support and revenue	<u>(3,108)</u>

Note: The change in net assets held by the Denver Art Museum Foundation was nearly \$7.6 million.

Summarized, unaudited figures. The audited financial statements of the Denver Art Museum are available by visiting www.denverartmuseum.org or calling 720.913.0031.



Jacob Margas (1685–1730), English, *Cup and Cover*, 1725, gilded silver (2005.32ab): Funds from the Davis W. & Ellen N. Moore Foundation.